



1957

Buffalo

Milligan College Library
LD3311.A47M5627 1957 c.2 MA
Milligan College Buffalo.



3 1881 0001 1718 0





THE
BUFFALO
1957

MILLIGAN COLLEGE



What student doesn't remember the uneasiness of first arrival or the thrill of beginning another year at Milligan?

Left: Girls . . . do we live here?

It's all new to some . . .

Below: A home away from home.

Bottom: Looks like they are having open house!!



Below: What—no coat hangers!!





Right: This looks to good to be true.

an old story to others

Below: Hey! I'm Bock!



Below: Can you name them?





Left: Ah! Come on, let's sing.

All get acquainted...

Below: Ron, is this legal?





Above: Saturday . . . Soup.

Left: Yes, but I don't want to take that course.

and into the routine

Below: This is the serious side of college life.





Above: Oh! these term papers.



Top: They don't miss a word.



Above: Some sleep, some study.

There is time for study...

Below: Sure he is learning a lot.





Above: A Big Moment!

and time for play

Below: Did you say you would go?



Below: Beauty Serves.

Bottom: It's Howdy Doody Time!









Suttan Hall

Hardin Hall

*College life comes naturally
on a beautiful campus*

Milligan Entrance

Pardee Hall





Hopwood Church

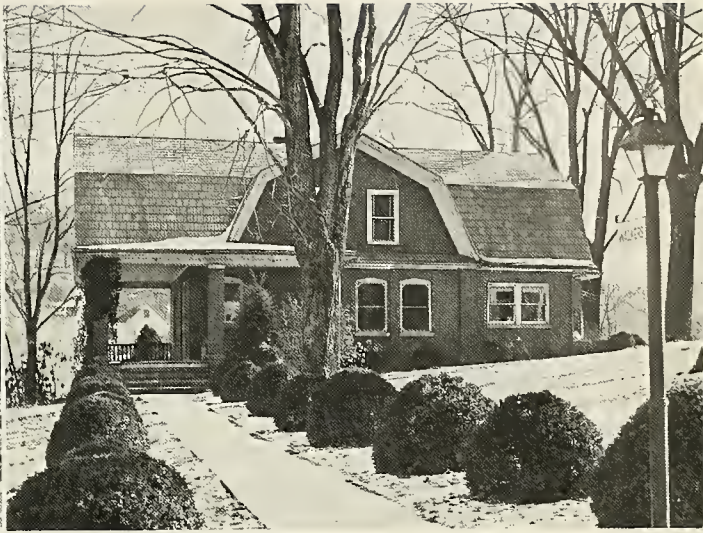

President's Home



Wolf Hall

Student Union



Administration Building

Cheek Hall





In passing we honor...



We, the Senior class of 1957, with love and esteem, take great pride in dedicating this edition of the BUFFALO to Mr. Robert O. Fife.

In the few short years that he has been at Milligan he has graciously lent his talents to many fields. He has been teacher

and minister to many of the Milligan family and a friend to each of us.

Our association with him, both in and out of the classroom has been a truly uplifting experience and one that will be long remembered by the faculty and student body of Milligan College.

by

DEDICATION

Administration and Faculty

These faces—line them up in a book and they mean nothing. But these faces smile, speak ideas, teach truths, and mold hopes. Perhaps it will be later that we realize our great debt to these people.

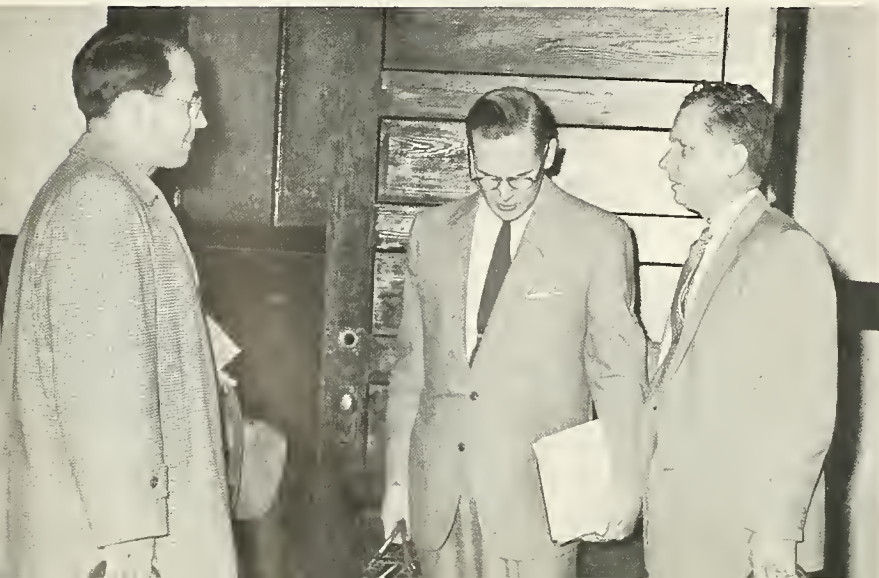

These Faces



Smile... Speak Ideas... Teach Truth



Dr. Dean E. Walker

THE PRESIDENT

To most Milligan students, President Walker is the individual seen at all official functions and heard introducing chapel speakers. You might form the opinion that college presidents are to be reserved for directing important occasions, but if you

delve into the matter you will find that our president is a man of understanding and feeling as well as integrity. May he be remembered as the man who pointed our college toward its second century of service.



Guy Oakes
Dean



Joe McCormick
Assistant to the President

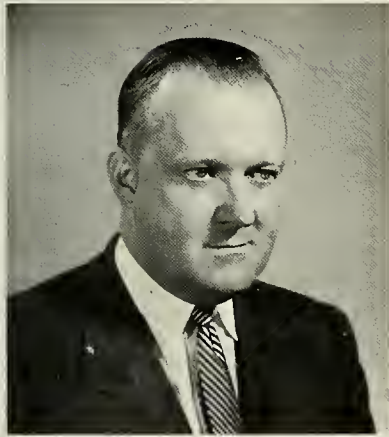

Roy E. Stahl
Executive Secretary



Lois Hale
Registrar

BOARD OF TRUSTEES

Left to Right: Joe McCormick, Judge Raymond C. Campbell, Edwin G. Crouch, George Walker, William

MacDonald, Steve Lacey, Dr. Harlis Bolling, Henry C. Black, Clyde Smith, Sam Jack Hyder, J. J. Music, William E. Gilbert, Leslie Lumsden, Judge Robert Taylor, Dr. J. R. Bowman, Dean E. Walker.



FACULTY

Beauford Bryant
Religion

Renalto Cosale
Foreign Language

Owen Crouch
Greek, Religion



Arthur Edwards
Religion

Robert O. Fife
Psychology, Sociology

Arcotia Floyd
Psychology, Education

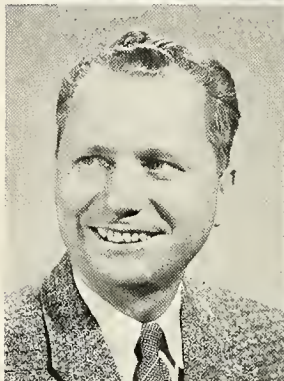

Spenser Gervin
Government

Quinten Gobble
Biology

Nathan Hole
Health and Physical Ed.



Sam Jack Hyder
Mathematics

Ivor Jones
History

Betty Jean Lawson
Music



John Neth
Librarian

Guy Oakes
Education

Eugene Price
Business Administration,
Economics



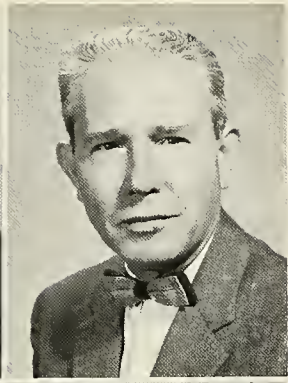

FACULTY

Janet Rugg
English

Cyril Simpkins
Psychology and Literature

Lone Sisk
Chemistry



Hugh Thompson
Chemistry and Physics

Hazel Turbeville
Secretarial Science

Ruth Wagner
Music

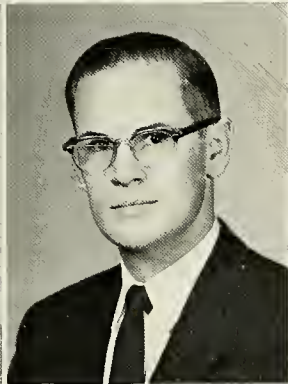

Duard Walker
Coach and Physical Education

Henry Webb
History and Religion

Mildred Welshimer
Dean of Women, Religious Education



Arnold Milom
Foreman of Maintenance

Pearl Dowdie
House Mother

Irene Nice
House Mother



Florence Ritz
Dining Hall Manager

Arleno Mahannah
Bookkeeper

Ruth Ratcliffe
Secretary to President

Classes

Youthful hearts are confronted with the challenge of applying themselves fully to the task of obtaining a college education. In classes, seemingly dull truths are brought to life by instructors whose teachings lead us to greater aspirations.



It's What We



Learn After We Think We Know It All That Counts

FRESHMEN



President	David McCord
Vice-President	Ronnie DeLong
Secretary	Ruth Hammack
Treasurer	Lucian Robinson
Sponsor	Mr. Quinten J. Gobble



FROSH

James Banks
 Betty Bee
 Janet Bell
 Joe Bouton

Paul Brady
 Patty Bragg
 Howard Brinkley
 John Brawnlee

Anna Campbell
 Roy Campbell
 William Campbell
 Anson Caudill

Elsie Cochran
 Jayce Coleman
 Shirley Callins
 Tom Colvill

James Conkle
 Patricia Conrad
 Judith Coulter
 Robert Cox



FROSH

Eric Crites
 Joyce Crites
 Maurice Crull
 Carolyn Crumley



Ruthann Currey
 Mildred Daubert
 Bettye Davis
 James Dearman



Ranny DeLang
 Winifred Dettmer
 Myma Dever
 Caroline Deyton

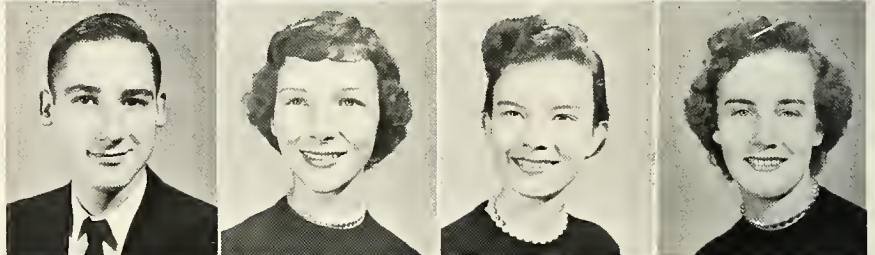

James Dudley, Jr.
 Helen Dugger
 Donald Dykes
 Helen Eldridge

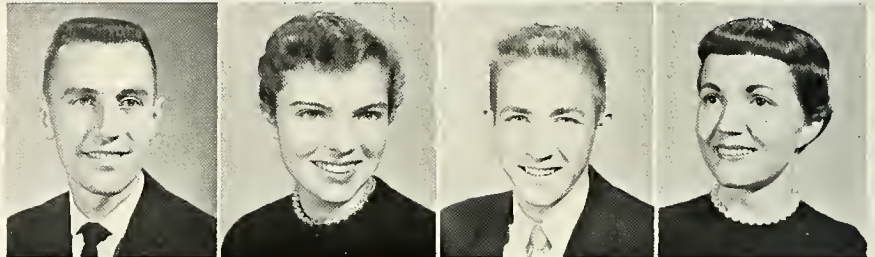

Linda Elliott
 James Ensell
 Marcia Ford
 Larry Forrest



Martha Fry
 Janet Gilbert
 Jane Gaddard
 Marilyn Goodrich



Emily Hall
 Laura Hamilton
 Wanda Hammack
 June Harman

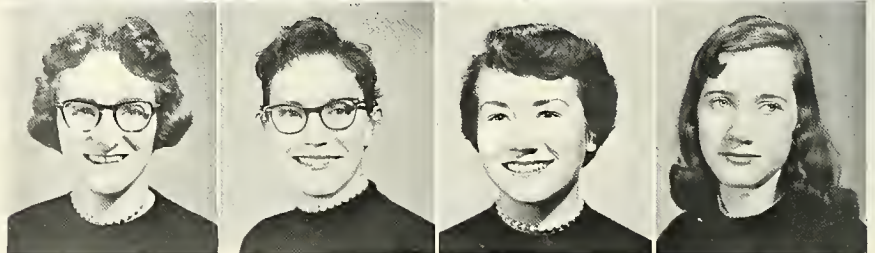

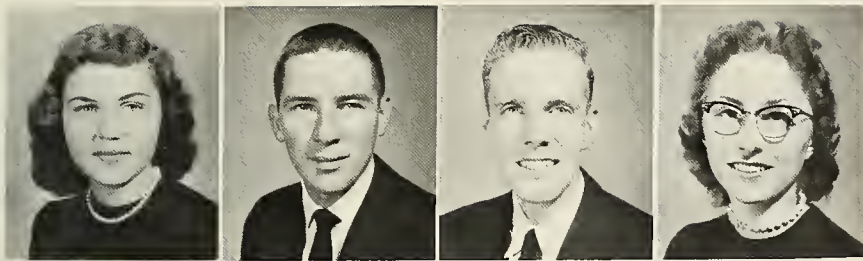

FROSH

Jo Ann Hathaway
Marvin Hawes
Ralph Henning
Jaan Hertel



Cynthia Hooks
William Houpe
Charlotte Hyder
William Jacobs



Harold Kast
John Kerr
Altwin Larcom
Averil Lease



Frank Lewis
Geraldine Lewis
James Lave
Wilma Lyons

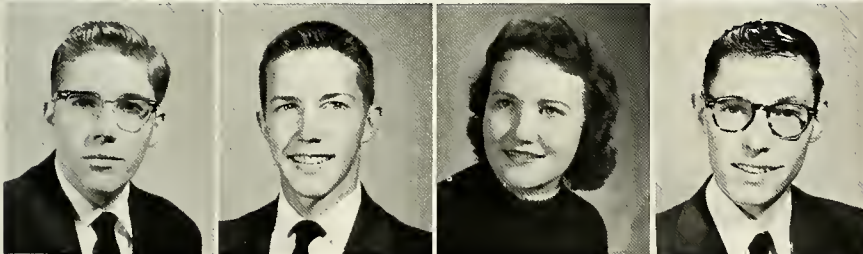

Fred McAnich
David McCord
Barbara McPeak
Wayne McPeak



Carl Main
Alice Miller
Charles Mills
Linda Morgan



James Marrow
William Myers
Dorothy Orman
David Osborn

FROSH

Alfred Palmer
Charles Pearson
Frances Piper
Janice Ramsey

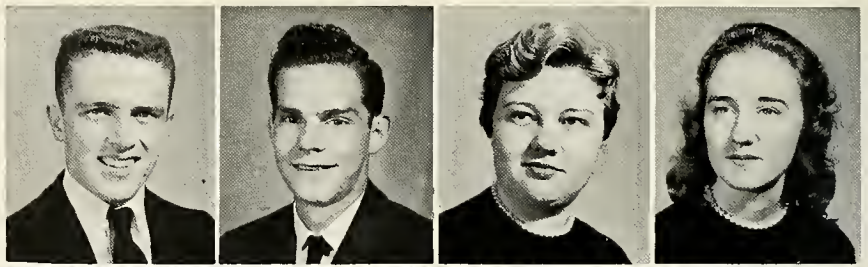

Roger Ramsey
James Rash
George Ritchie
Jo Ann Ritz

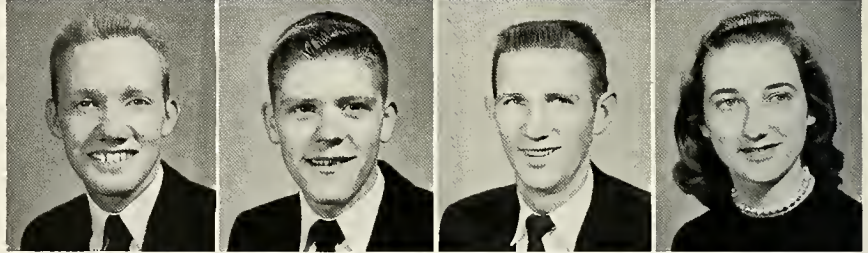

Airlene Rogers
Lucian Robinson, Jr.
Richard Sammons
Charles Sams

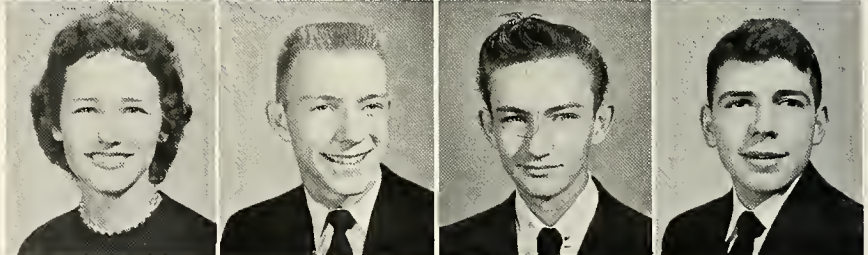

Martha Sams
Nancy Schuster
Robert Scott
Donna Seef



Yvonne Shafer
Isaac Sheek
Don Shepherd
Gladys Simerly

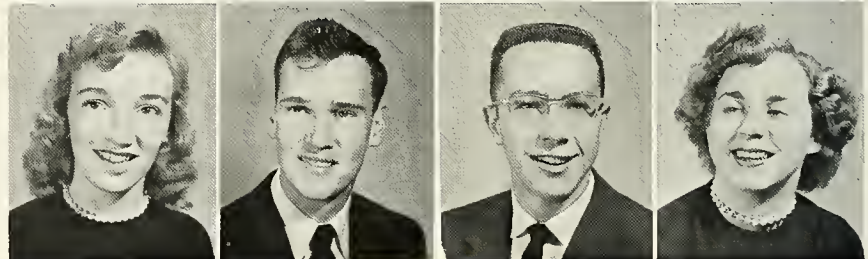

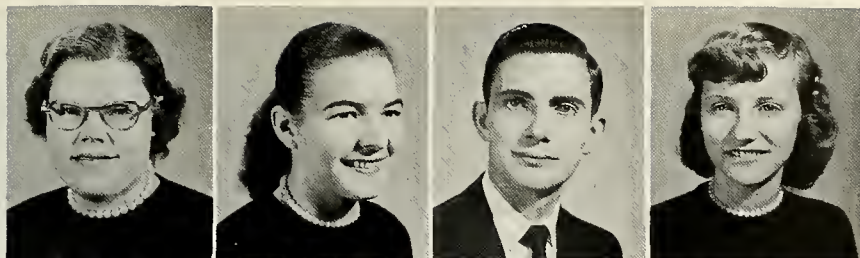

FROSH

Zenobia Sisk
Patricia Smith
John Smucker
Marilyn Sparks



Wanda Stofferan
Gale Stackdale, Jr.
Connie Strickland
Carol Strickler



Mildred Sublett
Euphon Sumner
Joanne Swinford
Kathryn Tolle



Mildred Turner
Mary Varnell
Marie Vettore
Bobby Weddle

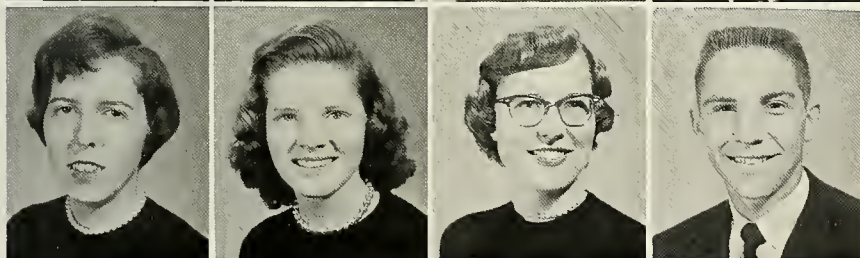

Katherine Whitford
Margaret Whitemore
Ellen Wicoff
John Williams

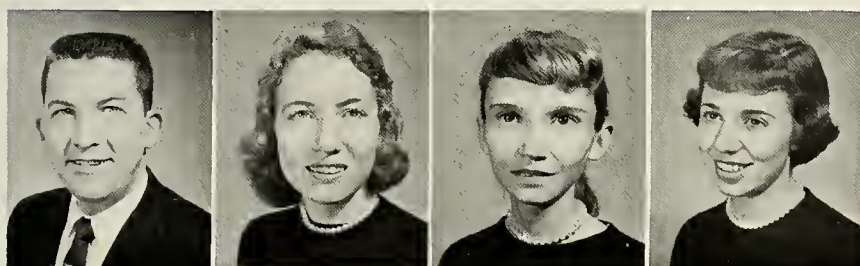

Paul Williams
Glea Windels
Lucy Woolfalk
Sandra Young

SOPHOMORES



President	Jim Fisher
Vice-President	Delmer Harris
Secretary	Mary Jo Phillips
Treasurer	Bruce Shields
Sponsor	Mr. Robert O. Fife

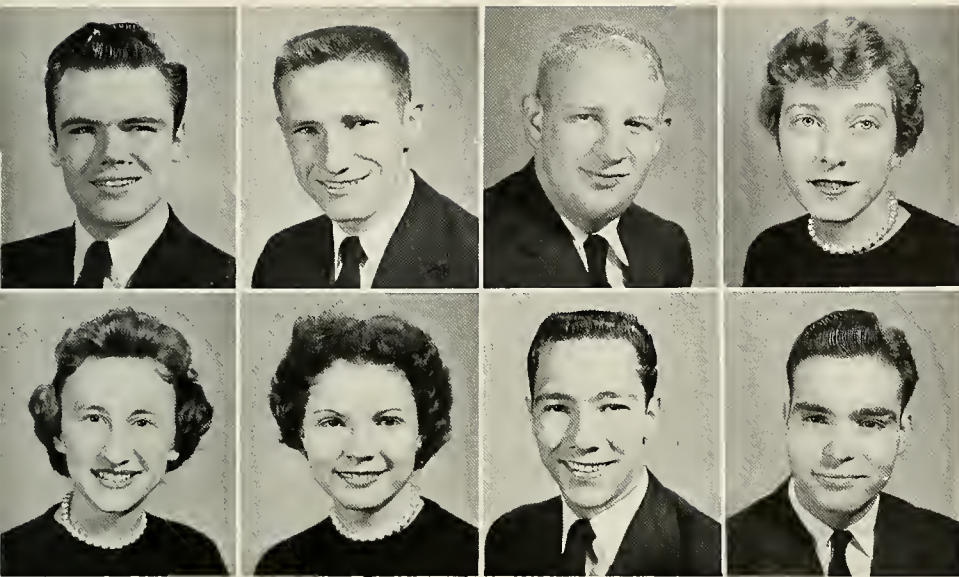

SOPHS

Dale Aldridge
 Farris Arwood
 Gary Blass
 Nyle Bowman

Virginia Byrd
 Charlene Cameron
 George Carmack
 Ralph Conrad



Robert Davis
 Bernie Deyton
 Boyd Deyton
 Thelma Dodson

Ronald Dougherty
 Helen Feather
 Peter Ferguson
 Barbara Fisher

James Fisher
 Rae Fisher
 William Garlichs
 Shelby Glover

Robert Griffith
 William Gurley
 Delmer Harris
 Delores Hayes

SOPHS



Nancy Hayes
 Jean Haynam
 John Heaton
 Thomas Hillman



Don Hyde
 Jack Johnson
 Daniel Kapornyai
 Beth Kinney

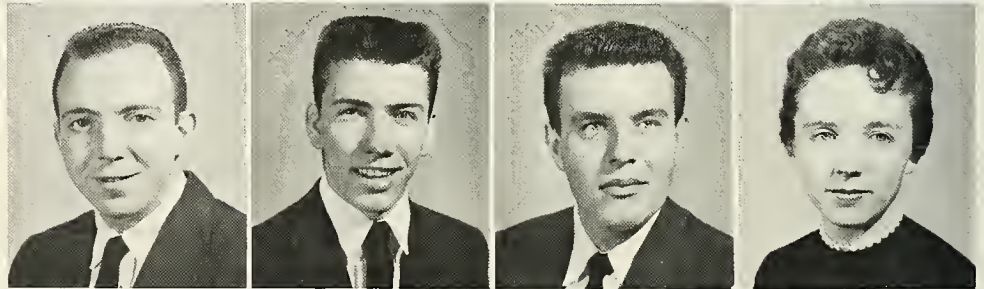

Rosemarie Klein
 William Lewis
 Jerry Little
 Nancy Livesay

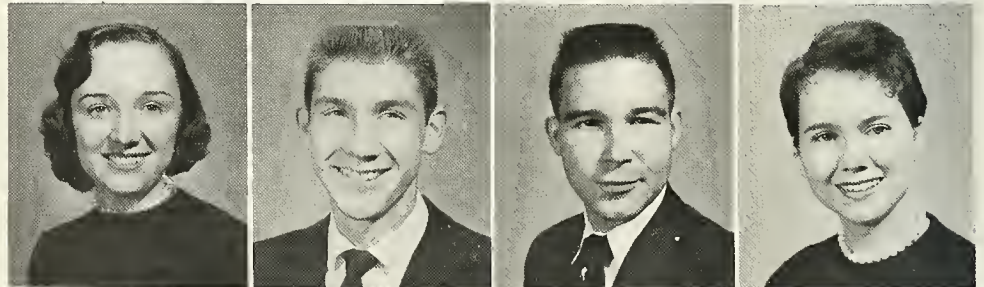

Everett Lloyd
 Barbara Main
 Frances Matthews
 Patricia Meredith





SOPHS



Carl Miller
Janet Mills
Julia Mitchell
Estella Nichols



Karen Nidiffer
James Oakes
Sara Oakes
Glenn Osborne

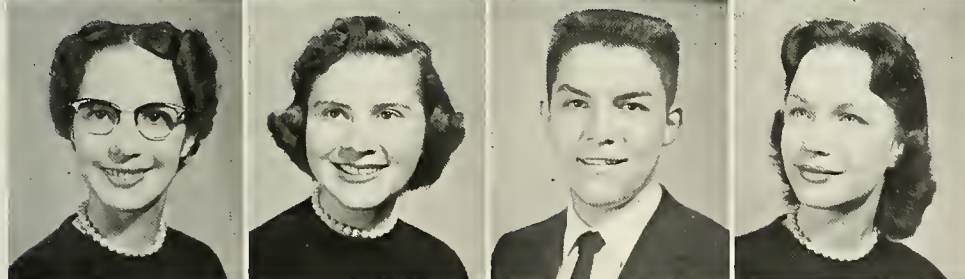

Sharleen Pate
Argie Payne
James Pearson
Mary Phillips



Laretta Potter
Janice Rinnert
Ray Ross
Nannie Salters

SOPHS



Blanco Santiago
Bruce Shields
James Shive
William Shive

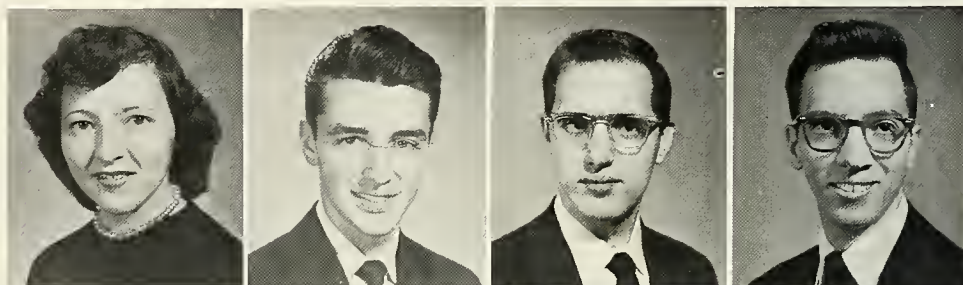

Robert Shupe
Virginia Simcox
Roger Sizemore
Judith Spurling

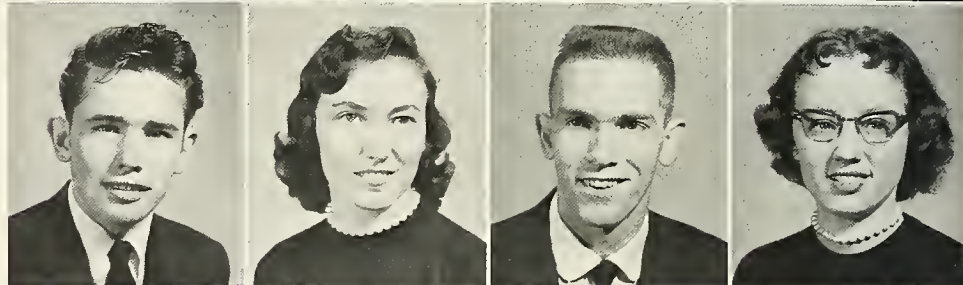

Sommy Starnes
James Stidham
Lena Thompson
Jesse Thornburg

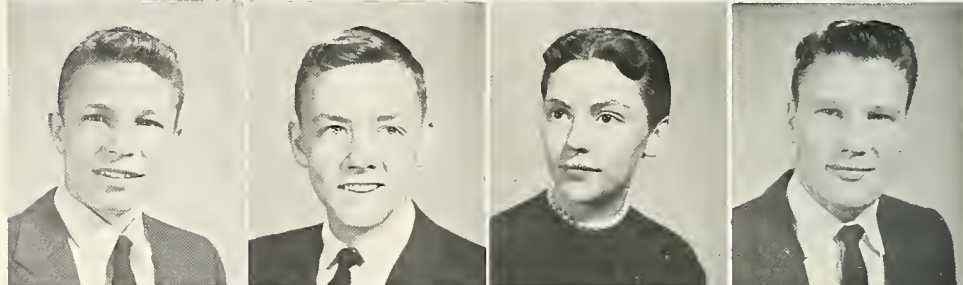

Wesley Umberger
Richard Van Buren
Joan Vance
Danna Word



SOPHS

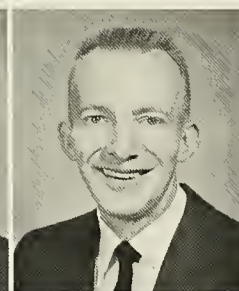

Gary Weaver
Mary Weddle
Glen Wells
Charles West



Ronald Whitaker
Paul Whitlock
Jerry Willis
Jay Wilson

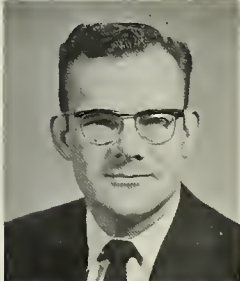

Kenneth Winder
Phillip Warrell

JUNIORS



President	Bill Anderson
Vice-President	Bob Cox
Secretary	Phyllis Wright
Treasurer	Billie Blankenship
Sponsor	Mr. Duard Walker

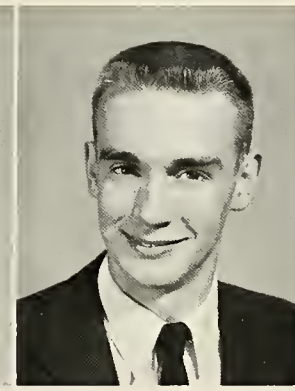

JUNIORS

William Anderson
Dianne Barnes
Stuart Bartchy
Ethlyn Basham

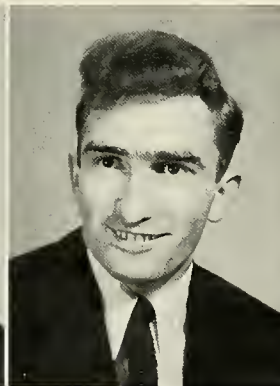

Billie Blankenship
Richard Bradford
Maurice Brawn
Ruth Burbage

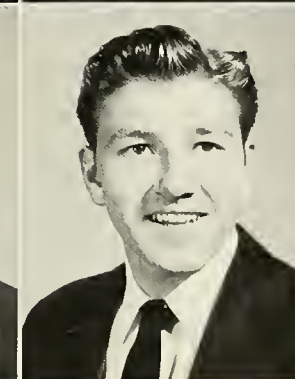

Alvin Cavell
Robert Cox
Donald Crytzer
Marilyn Dunlap

JUNIORS

Ruth Eason
Gordon Ellis
Margie Eubanks
Gardan Fairchild



Lois Ferrell
James Fax
Robert French
Jack Gardner

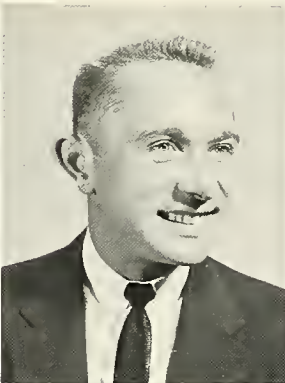

Gary Gray
Martha Green
Virginia Harris
Raxann Henderson



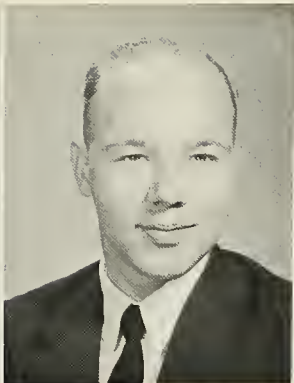

JUNIORS

Delores Heyser
James Horton
Betty Keever
Robert Kroh

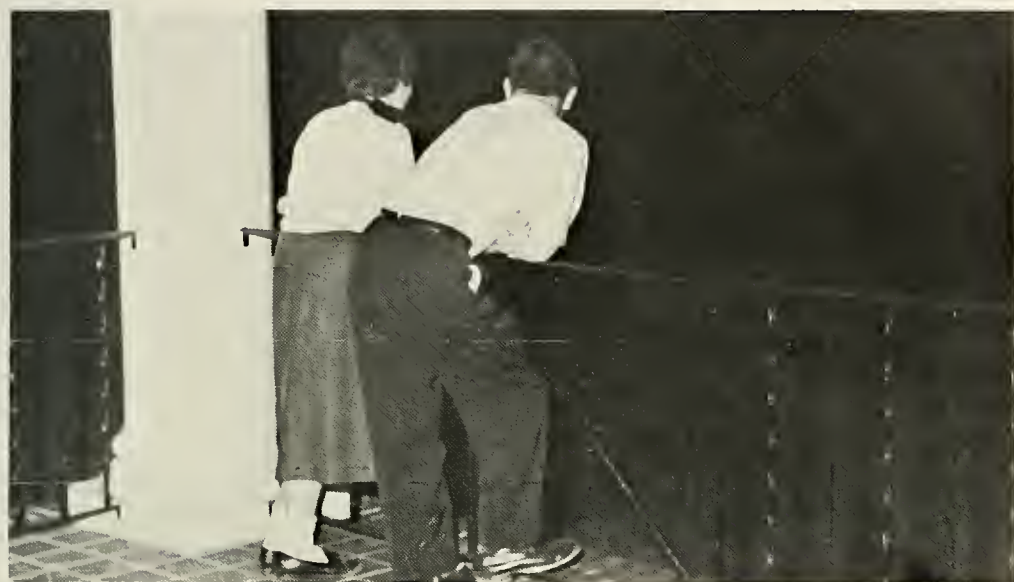

James Landrum
Charles Lumsden
Malissa McKinley
Daris Masters



John Mills
Don Mottesheard
Laura Osbern
Orban Peters

JUNIORS

Ruby Randolph
Ira Read
Judith Reutebuch
Patricia Roberts



Clarence Ross
Mildred Rutherford
Barbara Scott
Jan Shaffer



Barbara Smith
Donald Sowers
Thelma Speer
Anna Stacy





JUNIORS

Shirley Stacy
Grace Sullivan
John Vicars
Merry Whitford



Julia Woolard
Phyllis Wright

SENIORS



President	Duard Aldridge
Vice-President	Bill Eunson
Secretary	Lue Davis
Treasurer	Marlene Wells
Sponsor	Dr. Owen Crouch

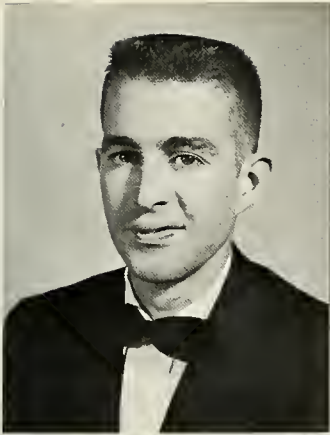

SENIORS

Duard Aldridge

Jonesboro, Tennessee
Health and Physical Education.
A.B.



Mary Alice Allen

Elizabethton, Tennessee
Biology. A.B.

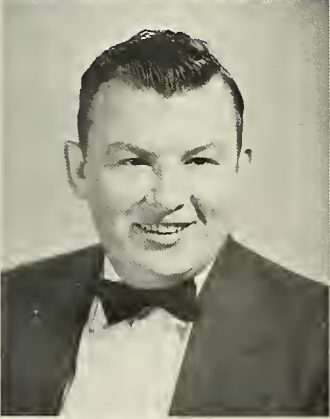

James Anderson

Kingsport, Tennessee
Social Science. A.B.



Diane Walker Bartchy

Canton, Ohio
Health and Physical Education.
A.B.

SENIORS

Palma Bennett

Johnson City, Tennessee
Religion. A.B.

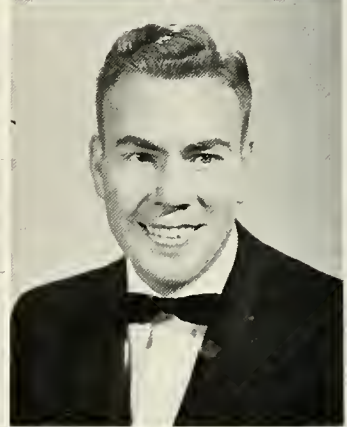
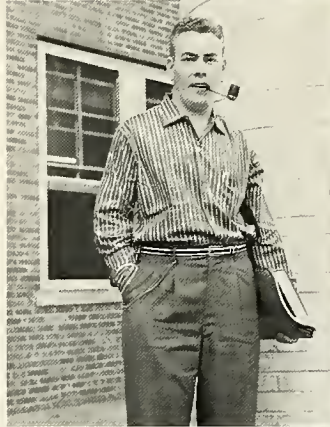
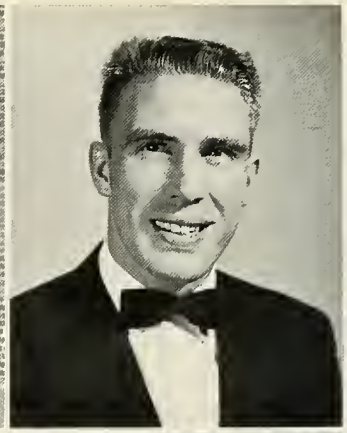

Chad Balling

Esserville, Virginia
Science. B.S.

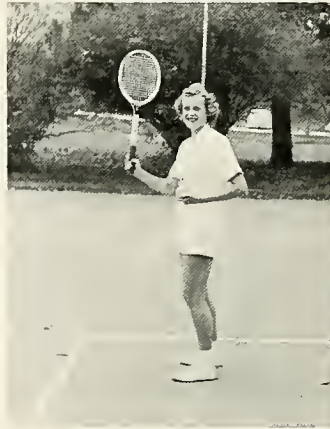

Patricia Bonner

Mentor, Ohio
History. A.B.

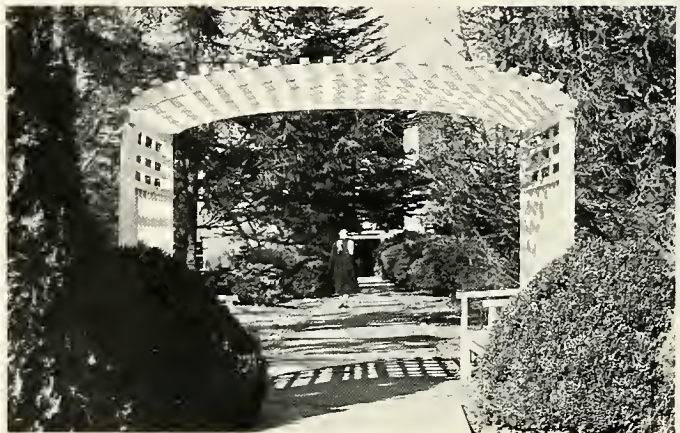

SENIORS

Bill Boyd

Tookland, Virginia
Business Administration. B.S.

Marylyn Rozell Covell

Angola, Indiana
Business Administration. A.B.

Donna Andre Crouch

Indianapolis, Indiana
Music. A.B.

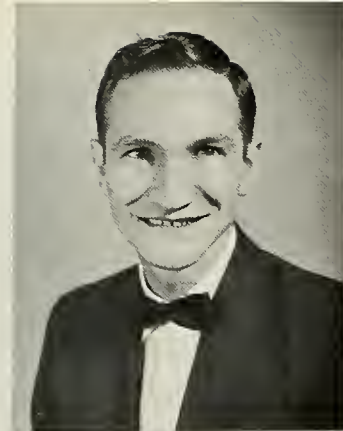

SENIORS

James Crauch

Johnson City, Tennessee
Religion. A.B.

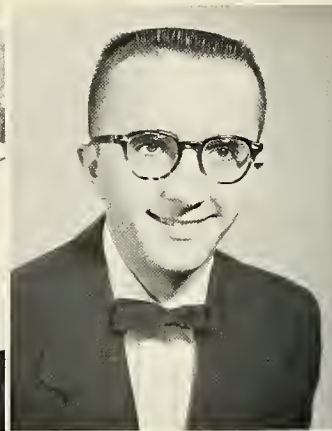

Lulabel Davis

Leno, Wisconsin
Social Science. A.B.



William Eunsan

Bloomsburg, Pennsylvania
Science. B.S.

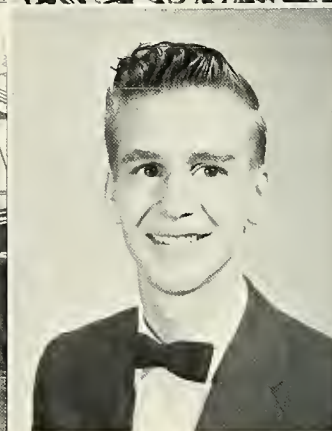

James Evans

Solem, Virginia
Religion. A.B.

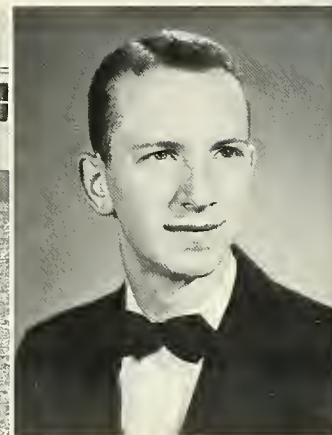

SENIORS

Bill Ferrell

Williamson, West Virginia
Business Administration. B.S.

Helen Fife

Houston, Texas
Music. A.B.

Ray Giles

Chatham, Virginia
Religion. A.B.

Dennis Greenwell

Jahnsan City, Tennessee
Health and Physical Education.
B.S.

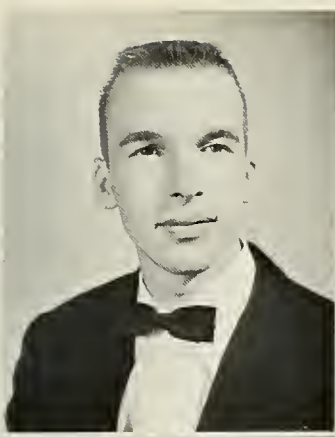

SENIORS

John Hall

Elizabethton, Tennessee
Health and Physical Education
B.S.

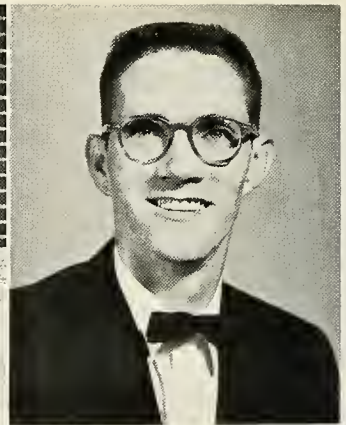
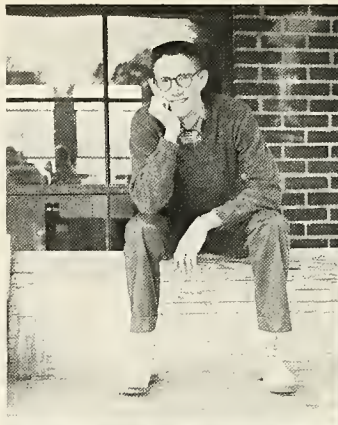

Shirley Holthouser

Louisville, Kentucky
Social Science. A.B.

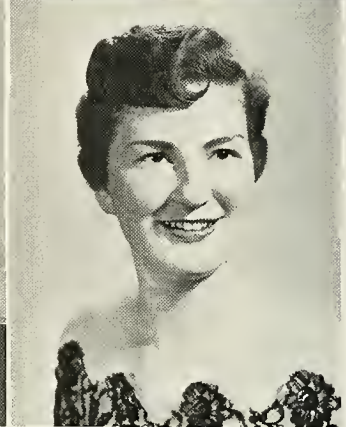

Helen Hyder

Johnson City, Tennessee
Business Administration. B.S.



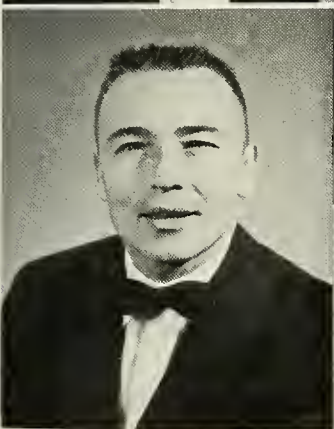
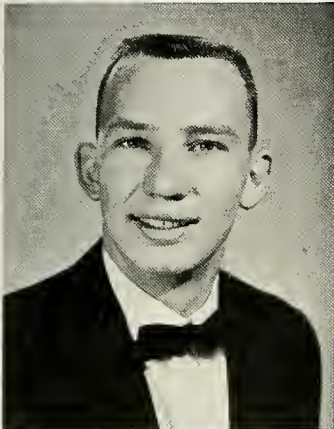
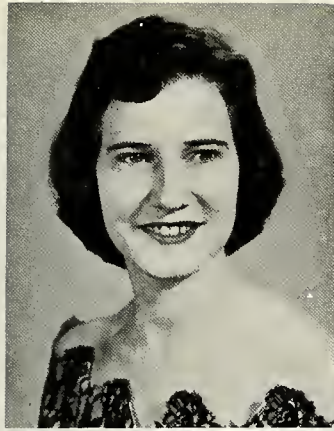

SENIORS

Alice Jermyn

Scranton, Pennsylvania
Health and Physical Education.
B.S.

James Kahls

Morton Grove, Illinois
Religion. A.B.

Jack Leimbach

Lancaster, Pennsylvania
Religion. A.B.



Ruby McCracken

Johnson City, Tennessee
Business Administration. A.B.

SENIORS

Patsy Masters

Big Stone Gap, Virginia
Music. A.B.



Theodore Masters

Erwin, Tennessee
Health and Physical Education
A.B.

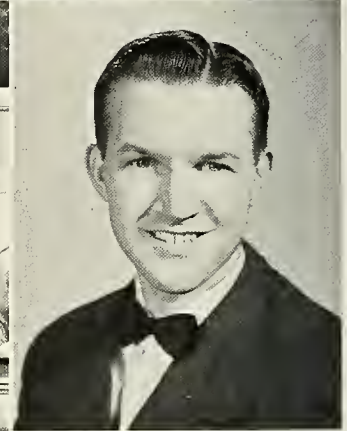

Frederick Menear

Union City, Tennessee
Business Administration. B.S

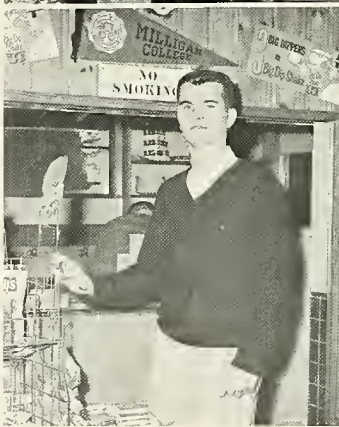

Donald Miller

Danville, Indiana
Music. A.B.

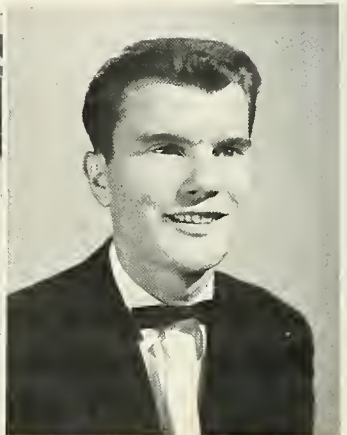
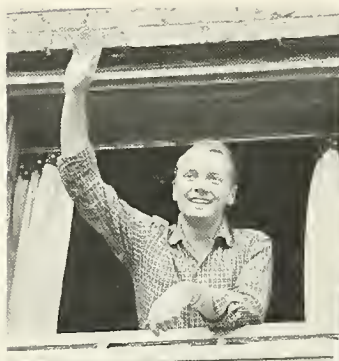

SENIORS

Barbara Nigg

Indianapolis, Indiana
Business Administration. B.S.



Anne Robinson

Mt. Olivet, Kentucky
Music. A.B.



Evelyn Rowe

Johnson City, Tennessee
Social Science. A.B.



Gale Shepard

Lavington, New Mexico
Music. A.B.

SENIORS

Ronald Sowers

Lancaster, Ohio
Religion. A.B.

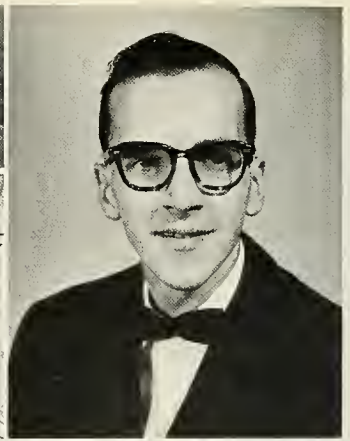

Ronold Spotts

Beech Creek, Pennsylvania
Chemistry. A.B.

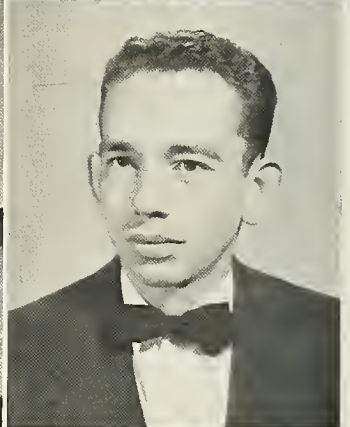

Donold Stiffler

Parkton, Maryland
Religion. A.B.

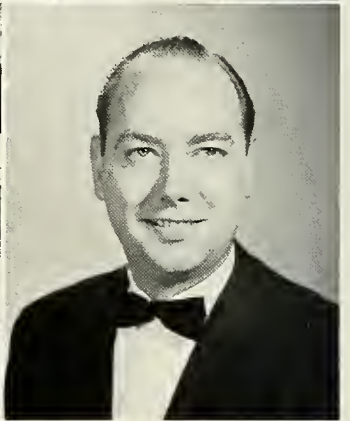

Willard Stout

Elizabethton, Tennessee
Health and Physical Education
B.S.

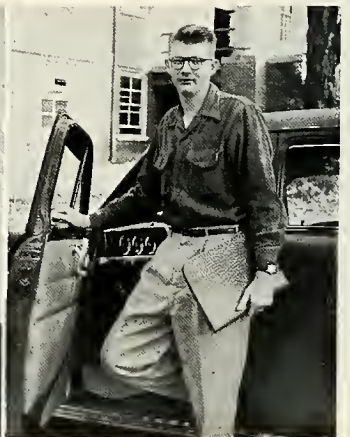
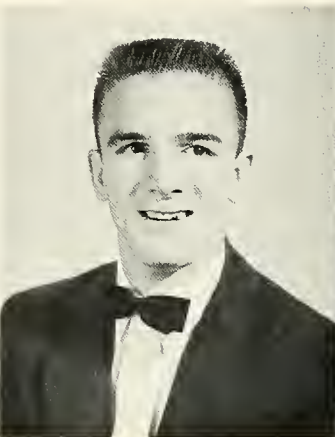

SENIORS

Melvin Styons

Plymouth, North Carolina
Religion. A.B.

Marvin Swiney

Bristol, Tennessee
Music. A.B.

June Tapp

Erwin, Tennessee
Business Administration. B.S.

Bobby Waites

College Park, Georgia
Health and Physical Education
A.B.

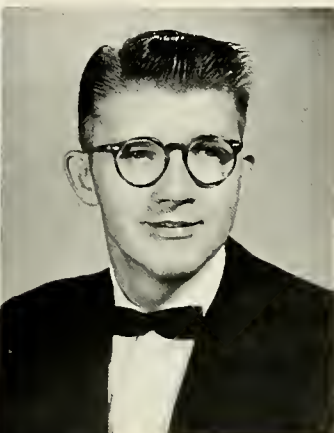
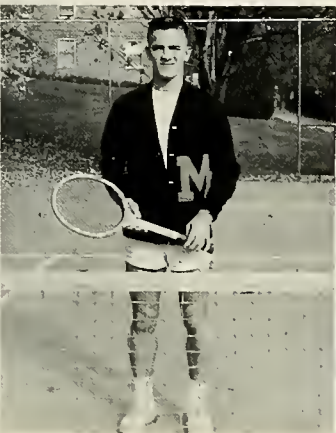
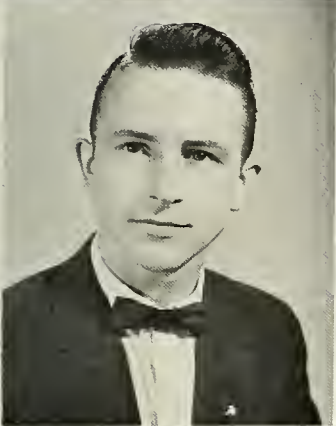

SENIORS

Laken Warnack

Portsmouth, Ohio
Chemistry. A.B.

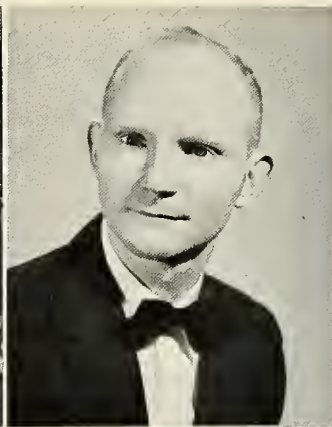
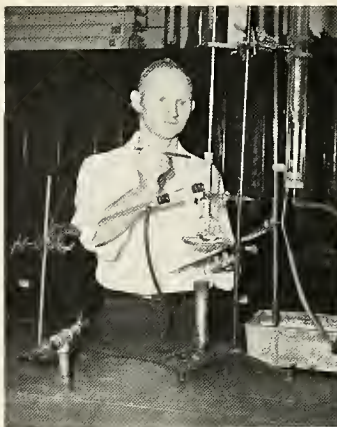

Bertie Watson

Lowland, North Carolina
Social Science. A.B.



Marlene Wells

Jonesville, Virginia
Social Science. A.B.



Barbara Williams

Cincinnati, Ohio
Religion. A.B.



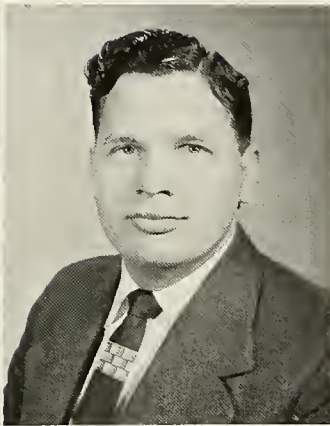
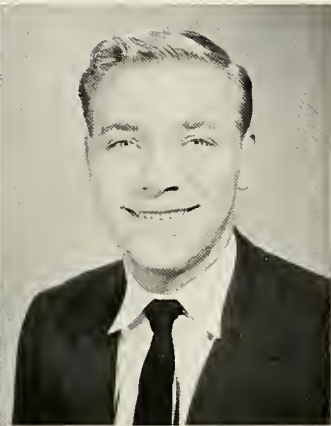

Betty Bishop
Lloyd Deyton
Winford Floyd



William Gorman
Elmo Horton
Marie Leimboch

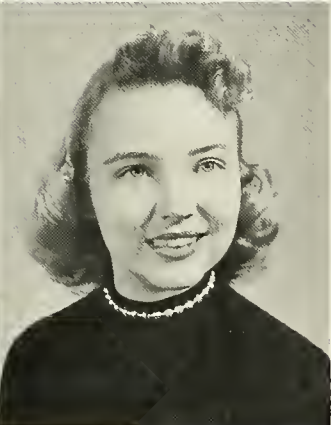

Richard McDole
Barbore Sweet
Gerold Wagner

UNCLASSIFIED STUDENTS

Activities

Around a hot platter slapper or in a session of the bull; down by the water falls and up the steps of the gymnasium; behind the meeting table and on the stage acting or singing—no degrees are offered for extra-curricular activities, but the rewards are rich and important.



No Degrees



Are Offered For Extra-Curricular Activities



THE 1957 BUFFALO STAFF

Mary Alice Allen
Editor

With stern expressions and argumentative minds this year's BUFFALO staff, in the traditional manner, set out "to make this the best yearbook ever." Early planning led eventually to the usual pre-deadline frantic rush. Tired January eyes scanned what seemed like millions of pic-

tures, then tried desperately to pass final exams.

Unlike the newspaper, the BUFFALO staff has no chance to redeem itself. We have only one issue—one big deal for the year.



Helen Hyder
Business Manager



EDITORIAL STAFF, Left to Right: Gordon Ellis, Duard Aldridge, Janet Ann Gilbert, Judy Spurling, Barbara Scott, Barbara Williams, Betty Bee, Dianne Walker Bartchy, Hazel Turbeville.

BUSINESS STAFF, First Row—Left to Right: Duard Aldridge, Patricia Roberts, Barbara Nigg, Malissa McKinley, Wesley Umberger, Marvin Swiney, Raxann Henderson. **Second Row:** Gene Garlichs, Jim Oakes, Dan Kopornyai, Shirley Holthouser, Lou Davis, Phyllis Wright, Jim Stidham.



Lue Davis, President

Front Row: Marjorie Eubank, Malissa McKinley, Shirley Stacy, June Tapp. **Back Row:** Averil Lease, Roxann Henderson, Lue Davis, Anne Robinson, Mildred Turner.



DORMITORY COUNCILS

The Women's Association exists for the welfare of Milligan College women. Through its council, composed of elected dormitory presidents and committee chairwomen, all women can participate responsibly in campus life.

The Men's Council is made up of the elected House Presidents who, as a group, are representatives for the Men's Association. It promotes the welfare of college men by establishing dormitory regulations and furthering the best living conditions for all men whether in dormitories or in other college housing.

Boys' Dorm Council

Bill Boyd, President

Front Row: Nolan Gibbs, Jim Fax, Gary Blass, Ken Winder, Urban Peters, William Boyd. **Back Row:** John Mills, Bob Cox, John Heaton, Fred Menear, David Osborn, Eric Crites.





Front Row: Dale Aldridge, Barbara Ann Sweet, Argie Lee Payne, Helen Feather, Myma Sue Dever, Euphon Sumner, Patricia Conrad, Patricia Roberts, Earlene Orman, Ruth Hammack. **Back Row:** Jim Kahls, Phil

Bradford, Scott Bartchy, Barbara Williams, Barbara Scott, Malissa McKinley, Martha Lois Sams, Martha Fry, Katherine Whitford, Hazel Turbeville.

THE STAMPEDE STAFF

The Stampede, the school paper, does much to spotlight important events. Through its columns the Stampede seeks to keep the students and the faculty informed of happenings on the campus. As one of two publications of the student body, it serves as a workshop for those desiring to enter the field of journalism.

OFFICERS

Editor Helen Feather
 Business Manager Argie Lee Payne
 Exchange Editor Jan Shaffer
 Sponsor Miss Turbeville

CHRISTIAN SERVICE CLUB

The Christian Service Club is organized for the purpose of providing for the exchange of Christian service, thus promoting greater avenues of service to young people. This is done by the gospel teams that are sponsored by the club. The spiritual life on the campus is deepened by the inspirational programs given by the club at each weekly meeting.

OFFICERS

President John Mills
 Vice-President Bill Shive
 Secretary-Treasurer Anne Robinson
 Sponsor Miss Welshimer

Front Row: Jim Kahls, Richard McBride, Jae Bautan, Jahn Mills, Morvin Swiney, William Shive, Ron Sowers, Ronnie DeLong, Jim Fisher, Duard Aldridge. **Second Row:** Jane Gaddard, Majorie Eubanks, Lucille Salters, Frances Matthews, Micky Daubert, Janet Gilbert, Charliece Subblete, Carol Tolle, Euphon Sumner, Beth Kinney, Lois Ferrell, Myma Sue Dever, Jay Wilson. **Third Row:** Nancy Hayes, Joan Hertel, Bettye Davis, Elaine Sparks, Rosemarie Klein, Judy Caulter, Janice Ramsey, Frances Piper, Anne Robinson, Daris Masters, Judie Spurling, Jaanne Swinford, Lena Jo Thompson, Anna Ruth Stacy, June Tapp, Bill Anderson, Betty Bee, Katherine Whitford, Laura Hamilton, Linda Elliott, Nyle Bowman, Pat Meredith, Jean Hoynam, Lue Davis, Mary Weddle, Martha Fry, Wanda Clarke, Marilyn Dunlap, Thelma Speer, Pat

Bonner, Laura Osbern, Marlene Wells, Roger Sizemore. **Fourth Row:** Joyce Crites, Connie Strickler, Ellen Wicoff, David McCard, Wanda Stafferan, Patty Bragg, Barbara Scott, Malissa McKinley, Pat Roberts, Raxann Henderson, Barbara Williams, Winifred Dettmer, Jim Oakes, Donna Seef, Donna Ward, Jan Rinnert, Averil Lease, Barbara Nigg, Evelyn Rawe, Del Harris. **Fifth Row:** Ray Gurley, Rager Ramsey, Ruth Curry, Phyllis Wright, Shirley Holthouser, Charles Mills, Gale Shepard, Mary Ja Phillips, Charlene Cameron, Carl Main, Palma Bennett. **Sixth Row:** Maurice Crull, Ralph Henning, John Smucker, Jim Love, Bruce Shields, Ronald Dougherty, James Shive, Ronald Whitaker, Eric Crites, Bab French, Ruth Eason, Bab Cox, Teter Robinson, Jimmy Pearson, Harold Kast, Daniel Brewer, Bill Ferrell.





Front Row: Dianne Walker Barchy, Bertie Watson, Argie Lee Payne, Linda Elliott, Earlene Orman, Winifred Dettmer, Myma Sue Dever, Lais Ferrell, Janet Gilbert, Rosemarie Klein. **Second Row:** Nancy Hayes, Ruth Hammack, Patricia Canrad, Marilyn Dunlap, Averil Lease, Mary Ja Phillips, Wanda Clark, Nancy Livesay, Jean Haynam, Marilyn Covell, Anna

Ruth Stacy, Janice Ramsey. **Third Row:** Martha Sams, Martha Fry, Thelma Speer, June Harman, Roxann Henderson, Barbara Williams, Donna Ward, Anne Robinsan, Ellen Wicoff, Gale Shepard, Alice Jermyn. **Fourth Row:** Jayce Crites, Janet Bell, Barbara Scott, Jane Gaddard, Elsie Cachran, Pat Bonner, Inez Burbage, Grace Sullivan.

SERVICE SEEKERS

Worship, study, action is the three-fold purpose of these girls who are interested in active Christian work. The Service Seekers plan their programs around those important values and seek to increase and to encourage Christian service.

President	Bertie Watson
Vice-President	Dianne Barchy
Secretary	Argie Lee Payne
Sponsor	Miss Welshimer



Front Row: Mr. John Neth, Jim Crouch, Bob Kroh, Ron Sowers, Mr. Bryant, Mr. Edwards. **Second Row:** Jack Leimbach, Ronnie DeLong, Jerry Little, Russell Conrad, John Brownlee, Roy Gurley, Eric Crites, David McCord, Maurice Crull, Phil Bradford, Joe Bouton, Carl Moin. **Third Row:** Clarence Ross, Al Covell, William Anderson, Don Crytzer, Jim Kohls,

Jimmy Pearson, Roger Sizemore. **Fourth Row:** Del Harris, Bruce Shields, Doniel Brewer, Gary Blass, Harold Kost, Jim Love, Jim Fisher, Charles Mills, Scott Bortchy, Ron Whittaker, Jim Ensell, Don Kapornyai, William Shive, Palma Bennett, John Mills, Stanley Johnson, Teter Robinson.

MINISTERIAL ASSOCIATION

The Ministerial Association is composed of the male students preparing for the Christian ministry or some other specific field of Christian service. The club is designed to provide the men with a spiritual

uplift and to increase their practical knowledge.

President Ron Sowers
 Vice-President Jim Crouch
 Secretary-Treasurer Bob Kroh



Left to Right: Jim Fox, Gary Gray, Pat Curtis, Roger Sizemore, Paul Whitlock, Gordon Ellis, Glen Osbern, Del Horris, Gory Weaver, Jim Crouch, Scott Bartchy, Ronnie Spotts, Glenn Arowood, Dick VanBuren,

Morvin Swiney, Wesely Umberger, Duord Aldridge, Ron Dougherty, Loken Wornock, Gordon Foirchild, Jim Kohls, Nolen Gibbs, John Holl.

``M'' CLUB

Membership in the "M" Club is limited to those who have lettered in at least one varsity sport. This club was re-established this year and has become one of Milligan's very active organizations.

President	John Hall
Vice-President	Duord Aldridge
Secretary-Treasurer	Marvin Swiney
Sgt.-of-Arms	Jim Fox
Sponsor	Coach Walker



Front Row: Mr. John Neth, Betty Bee, Averil Lease, Joanne Swinefard, Dona Seaf, Frances Piper, Kathryn Tolle, Marilyn Goodrich, Nancy Livesay, Barbara

Main, Argie Lee Payne, Daniel Brewer. **Second Row:** Carl Main, Bill Eunsan, William Shive, David Sheek, James Shive.

YOUTH ORGANIZATION

The Christian Endeavor of Hopwood Church serves to co-ordinate the parts of campus religious life into one powerful unit. This group focuses its attention on the spiritual nourishment for the students of the college. Members of this group help

regulate the weekly programs and special activities and learn to accept responsibilities for greater preparations for Christian service in their home churches.

President James Shive
 Vice-President Jerry Willis

SOCIAL SCIENCE CLUB

The Social Science Club members are those students majoring or minoring in the field of social science. The Club endeavors to broaden the minds of these students by giving them opportunities to do research work and having oral discussions on their projects.

President _____ Mamoru Ishikawa
Vice-President _____ Phil Bradford
Secretary-Treasurer _____ Shirley Holthouser
Sponsors _____ Miss Jones, Dr. Webb,
Mr. Price, Mr. Fife, Mr. Gervin

Left to Right: Mr. Fife, Mr. Price, Mr. Gervin, Bob French, Carl Miller, Miss Jones, Mr. Webb, Lou Davis, Jim Kohls, Roy Gurley, Shirley Holthouser, Laura Hamilton, Pat Bonner, Mamoru Ishikawa.



PRE-MED CLUB

The Pre-Med Club was formed to provide an outlet for the interests of undergraduate students who plan to enter a school of medicine or some closely related field.

These club meetings held during the evenings discuss a variety of problems which will better acquaint the members

with their chosen fields. These discussions are often led by men eminent in their profession.

President Laken Warnock
Vice-President Robert Cox
Secretary Barbara Main
Treasurer Jerry Willis
Sponsors Mr. Sisk, Mr. Gobble

Front Row: Orbon Peters, Sammy Starnes, Julie Green, Zenobia Sisk, Mr. Sisk, Bob Cox, Laken Warnock. **Second Row:** Jim Stidhom, Ronnie Spotts, Bob Weddle, Helen Eldridge, Mr. Gobble.





Front Row: Ruth Nichols, Nyle Bawman, Earlene Orman, Rosemarie Klein, Frances Matthews, Argie Lee Payne, Winifred Dettmer, Phyllis Wright, Laura Osbern, Joy Wilson, Susie Dever, Sharleen Pate, Lucille Salters. **Second Row:** Dan Matteshead, Evelyn Rawe, Pat Canrad, Anna Ruth Stacy, Martha Fry, Marilyn Dunlap, Ruth Curry, Laura Hamilton, Shirley Holthouser, Lou Davis, Pat Banner, Pat Roberts, Lena Ja Thompson, Mary Weddle, Nancy Hayes, Marlene Wells, Majorie Eubank. **Third Row:** Bertie Watson, Bob French, Jahn Heatan, Inez Burbage, Grace Sullivan, Anne Robinson, Ethlyn Basham, Ruth Eason, Ellen Wicoff, Duard Aldridge, Gene Garlichs, Miss Floyd.

FUTURE TEACHERS OF AMERICA

The Future Teachers of America seeks to provide for students preparing to teach. It acquaints the student with the organized teaching profession, gives the student practical experience, and interests the best young men and women in education as a lifelong career. In this club we learn how to cope with the problems which will be faced within our chosen profession—teaching.

President	Phyllis Wright
Vice-President	Shirley Holthouser
Secretary	Marlene Wells
Treasurer	Mildred Rutherford
Reporter	Ruth Eason
Sponsors	Mr. Oakes, Miss Floyd

STAGECRAFT CLUB

This is a group of ambitious students who like to devote their time in an organization that works to develop the talents of its members in preparing the lighting, scenery, and properties for the various pro-

grams and plays which are presented during the year.

President Ray Ross

Vice-President Don Miller

Secretary-Treasurer Alice Jermyn

Front Row: Dale Aldridge, Billie Blankenship, Don Miller, Nancy Hayes, Alice Jermyn, Jim Ivanaff, Dan Kaparnyai, Boyd Deyton, Ray Rass, Bill Eunson, John Heaton, Lena Ja Thompson.





Front Row: Marvin Swiney, Charlice Subblete, Micky Daubert, Dianne Barnes, Marilyn Dunlap, Judy Reutebuch, Argie Lee Payne, Wanda Clark, John A. Williams. **Second Row:** Bill Lewis, Shirley Holthouser, Blanca Santiago, Donna Andre Crouch, Jim Ivanoff, Joan Vance, Mr. Cosale, Mary Weddle, Jean Haynam, Joan Hertel, Lena Jo Thompson, Carl Miller.

FRENCH CLUB

The French Club furthers the departmental interests of students of French through programs on the French language and about French-speaking areas of the world. The members of the club also participate in various recreational activities which add much to the pleasure of their college life.

President	Donna Andre Crouch
Vice-President	Jean Haynam
Secretary-Treasurer	Shirley Holthouser
Reporter	Mary Weddle
Sponsor	Mr. Casale



Front Row: Bob French, Blanca Santiago, Patsy Masters, Pat Roberts, Pat Banner, Lois Ferrell, Dan Miller. **Second Row:** John Heaton, Susie Dever, Laura Osbern, Joy Wilson, Gary Gray, David Osbern, Shirley Stacy, Anna Ruth Stacy, Barbara Main.

CLUB PAN AMERICANO

The Spanish Club endeavors to promote cultural and intellectual understanding of all Spanish-speaking countries by participating in their native activities. Several Spanish parties and celebrations have occurred during the year.

President Barbara Main
 Vice-President Anna Ruth Stacy
 Secretary-Treasurer Lois Ferrell
 Sponsor Mr. Casale



Front Row: Don Miller, Donno Andre Crouch, Gordon Ellis, Gary Gray, Ruth Eason, Barbara Scott, Barbara Williams, Ira Reed, Marvin Swiney, Billie Blankenship, Lou Davis.

ALPHA PSI OMEGA

The Alpha Psi Omega is a national honorary society for those who do work in dramatics. Membership is based on points gained by acting. This organization provides opportunity for students to develop their dramatic talents in both acting and stage production.

President	Ruth Eason
Vice-President	Don Miller
Secretary-Treasurer	Lue Davis
Sergeant-at-Arms	Ira Reed
Sponsor	Mr. Edwards

FOOTLIGHTERS

The Footlighters is an organization designed to give interested students the opportunity to develop their own abilities and an abiding appreciation of the best acting and stage production. They are kept very busy with the productions of chapel programs, one-act plays and one big three-act play during the year.

President Gordon Ellis
Vice-President Bruce Shields
Secretary Helen Hyder
Treasurer Janice Rinnert
Sponsor Mr. Edwards

Front Row: Gordon Ellis, Jan Rinnert, Helen Hyder, Bruce Shields, Ira Reed, Ruth Hammack, Bob Dudley, Roger Ramsey, David McCord, Beth Kinney, Euphon Sumner, Laura Hamilton, John Heaton, Janet Gilbert, Myma Sue Dever, Carl Main, John A. Williams, Mr. Edwards. **Second Row:** Mary Weddle, Micky Daubert, Don Miller, Donna Word, Barbara Williams, Ruth Eason, Billie Blankenship, Daniel Brewer, Gary Bloss, Mildred Turner, Betty Bee, Lou Davis. **Third Row:** Lena Jo Thompson, Glenn Osborn, Ellen Wicoff, Charlotte Hyder, Pat Smith, Joan Hertel, Gene Garlich, Connie Strickler, Frank Lewis, David Sheek, Donna Andre Crouch, Barbara Scott, Marvin Swiney, Charlie Subblete, Gary Gray.



VARSITY VOICES

To promote a better school spirit in every phase of our school life is the purpose of the Varsity Voices. This organization is especially interested in the field of sports. This being the second year for this club, it is well on its way to success.

President ----- Pat Bonner
Secretary ----- Billie Blankenship
Treasurer ----- Donnie Miller
Sponsor ----- Mr. Gervin

Front Row: Ellen Wicoff, Joe Bouton, Pat Smith, Micky Daubert, June Harman, Thelma Speer, Pat Bonner, Mildred Turner, Ethlyn Basham, Julie Green, Malissa McKinley, Inez Burbage, Grace Sullivan. **Second Row:** Palma Bennett, Julia Woolard, Judy Reutebuch, Martha Fry, Marilyn Dunlap, Janet Gilbert, Gary Weaver, Larry Craig, Earlene Orman, Dianne Barnes, Martha Sams, Pat Conrad, Argie Lee Payne, Helen Eldridge, Frank Lewis. **Third Row:** Teter Robinson, Bertie Watson, Wanda Clark, Connie Strickler, Billie Blankenship, Bettye Davis, Joyce Crites, Patty Bragg, Katherine Whitford, Ruth Curry, Elaine Sparks, Wanda Stofferan, Laura Hamilton, Lois Ferrell, Pat Roberts. **Fourth Row:** Eric Crites, Bob Dudley, Ruth Hammack, Roxann Henderson, Jim Oakes, Anna Ruth Stacy, Jean Haynam, Mary Weddle, Myma Sue Dever, Laura Osbern, Joy Wilson, Nancy Hayes, Jan Rinnert, Charlene Cameron, Nancy Livesay, Mary Jo Phillips. **Fifth Row:** Alice Jermyn, Barbara Nigg, Roger Ramsey, Barbara Williams, Gary Gray, Donna Ward, Euphon Sumner, Ronald Whitaker, John A. Williams, Ronald Dougherty, Dan Miller, David Osbern.





Front Row: Ronald Dougherty, Jim Fax, John A. Williams, Duard Aldridge, Fred Menear, Lloyd Deytan. **Second Row:** Ruth Hammack, Charles Smith, John Hall, Lois Ferrell, Anna Ruth Stocy, Roger Weaver, Bill Ferrell. **Third Row:** Alice Jermyn, Bob Dudley, Frank Lewis, Marjarie Eubank, Barbara Fisher, Ray Fisher, Wanda Stofferon, Pot Banner, Argie Lee Payne, Dianne Walker Bartchy, Pat Roberts, Jim Burseson.

PHYSICAL EDUCATION CLUB

The Physical Education Club is made up of those students majoring and minoring in Physical Education. It is a group that meets socially and professionally for the development of character, sportsmanship, and leadership.

President	Bob Waites
Vice-President	Duard Aldridge
Secretary	Jan Shaffer
Treasurer	Dianne Walker Bartchy
Sponsors	Coach Walker, Mr. Hale



Front Row: Marilyn Goadrich, Janet Gilbert, Euphon Sumner, Daniel Brewer, Beth Kinney, Gary Weaver, Frances Piper, David Sheek. **Second Row:** Nancy Livesay, Wanda Clark, Yvonne Shafer, Anne Robinson, Averil Lease, Gale Shepard, Gary Gray. **Third Row:** John Hall, Richard McBride, James Shive, Bill Eunson, Dan Kapornyai, Bill Ferrell, William Shive, Fred Menear.

BUFFALO RAMBLERS

To find relaxation from the hectic bustle of the school schedule is the aim of the Ramblers. This organization has explored many caves in the area and climbed often to the top of Ol' Buffalo to view the handiwork of God here in beautiful East Tennessee.

President Jerry Willis
 Vice-President Ronald Dougherty

RADIO CLUB

This is a new club, the purpose of which is to arouse interest in radio work as a hobby. The members study every phase of radio techniques and have produced the radio program "Milligan College Presents" this year.

Front Row: Helen Feathers, Ran Sowers, Ronnie DeLong, Lou Davis, Mr. Neth, Dan Kapornyai. **Second Row:** Jim Lave, Carl Main, Barbara Scott, James Kohls, Malissa McKinley.



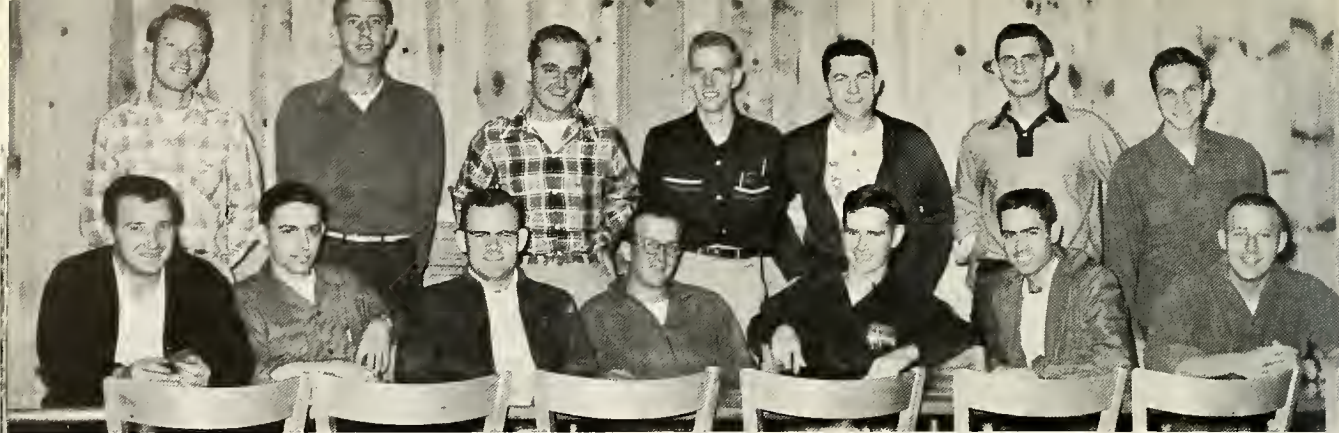

Front Row: Paul Whitlock, James Conkle, Ken Winder, Don Sowers, Edwin Jacobs, Hoskel Peters, Charles Bledsoe. **Second Row:** Frank Deyton, John Nichols, Edwin Riley, Ralph Henning, Paul Williams, John Smucker, William Boyd.

The Veterans' organization, the newest club on campus, was organized just this year. The ultimate purpose of the club is to promote the betterment of returning veterans. Outstanding recommendations were endorsed by this group and presented to the Student Council to improve life and

to aid the entire student body.

President Donald Sowers
 Vice-President Charles Bledsoe
 Secretary-Treasurer Glenn Wells
 Sgt.-of-Arms Paul Whitlock
 Sponsor Mr. Gervin

VETERANS CLUB

COMMERCE CLUB

Those who are majoring or minoring in Business Administration or Secretarial Science are eligible for membership in the Commerce Club. The function of this organization is to promote a greater understanding of the business world.

President Don Motteshead
 Vice-President Bill Ferrell
 Secretary-Treasurer Lois Ferrell
 Reporter Anna Ruth Stacy
 Sponsors Mr. Price, Mr. Gervin,
 and Miss Turbeville

Front Row: Mr. Price, Billie Blankenship, Anno Ruth Stacy, Lois Ferrell, Don Motteshead. **Second Row:** Mr. Gervin, Miss Turbeville, Gole Stockdale, Nolan Gibbs, Donald Sowers, Boyd Deyton. **Third Row:** Richard McBride, Barbara Nigg, Nancy Livesay, Delores Heyser, William Boyd, Roy Ross. **Fourth Row:** James Dearman, Frances Piper, Bill Ferrell, Fred Menear, Lloyd Deyton, Frank Deyton, James Conkle.





Front Row: Beth Kinney, Dianne Barnes, Barbara Main, Barbara Scatt, Jan Shaffer, Gail Shepard, Ruby Randolph, Ethlyn Basham, Patsy Masters, Barbara Williams, Judy Spurling, Pat Roberts, Donna Crouch, Rosemarie Klein, Lena Ja Thompson, Barbara Smith, Frances Matthews. **Second Row:** Myma Sue Dever, Joy Wilson, Jeon Haynam, Pat Bonner, Malissa McKinley, Thelma Speer, Julia Green, Virginia Byrd,

Roxann Hendersan, Grace Sullivan, Anna Ruth Stacy, Helen Fife, Sarah Ruth Oakes, Pat Meredith. **Third Row:** Diane Bartchy, Jerry Wilson, Anne Robinson. **Fourth Row:** Phil Bradford, Dale Aldridge, Gary Blass, Ron Spotts, Bruce Shields, Palma Bennett, Scatt Bartchy, Bill Shive, Bob Griffith, Bill Eunson, Jim Ivanoff, Jim Shive, Ken Winder, Bill Lewis, Marvin Swiney.

THE CHOIR

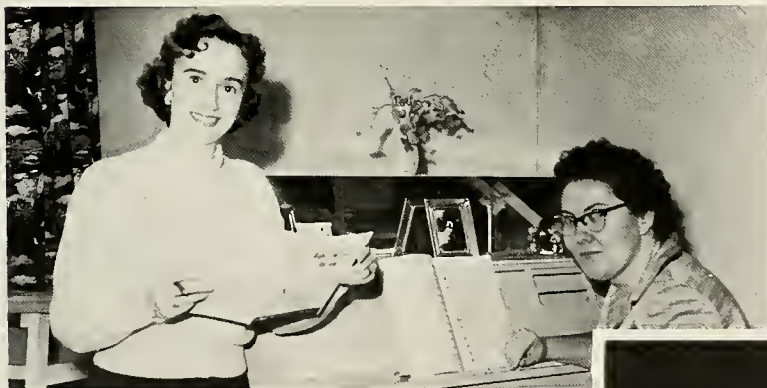

Left: Mrs. Wagner and Miss Betty Lawson compose the Music Department staff this year.

Below: Under the able direction of Mrs. Ruth Wagner, the choir is an important part of life on the Milligan campus.

The Milligan College Concert Choir presents concerts and special music for programs both on the campus and in the surrounding area. Each year a two-week Spring Tour is made, reaching often several hundred miles from the school.





The Suttonaires: Sandra Young, Elaine Sparks, Wanda Stafferan.



The Melodears: Julie Green, Pat Roberts, Ethlyn Basham, Elsie Cochran, accompanist.

The ensembles are among the most active of all groups on campus. Each week several trios or quartets go out to sing at churches, schools, banquets, clubs and on radio and television. This not only gives the singers experience, but it also is publicizing the college.

ENSEMBLES



The Ca-Eds: Jaan Swineford, Averil Lease, Carol Talle, Ellen Wicaff, accompanist.



The Millettes: Patsy Masters, Barbara Scott, Dianne Barnes, Gail Shepard, accompanist.

The Sextette: Ellen Wicaff, Patricia Meredith, Anna Ruth Stacy, Jan Shaffer, Myma Sue Dever, Barbara Main, Malissa McKinley.

The Belltones: Dianne Bartchy, Rosemarie Klein, Anne Robinson, Virginia Byrd, accompanist.





Front Row: Nancy Schuster, David McCard, Miss Lawson, Earlene Orman, Yvonne Shafer, Wanda Stafferan, Altwain Larcam, Earline Sparks, Lucian Robinsan, David Armstrong, Carol Strickler, Rager Ramsey. **Second Row:** Mildred Daubert, Carl Main, Ansan Caudill, Charles Mills, Harald Kast, Judy Coulter, Carol Talle, Martha Sams, Ellen Wincoff.



FROSH CHOIR

The Freshman Choir has played a very important role in the music programs of the school. Their activities have included chapel music, appearances in area schools and churches, and radio programs. The highlight of their year's program was the Christmas "Fireside Frolics."

Miltones: Lucian Robinsan, Roger Ramsey, Dave McCord, Charles Mills.

The Woyforers: Jim Shive, Gary Blass, Jerry Willis, Bill Shive.

Milligan Men: Phil Bradford, Marvin Swiney, Bruce Shields, Scatt Bartyhy.

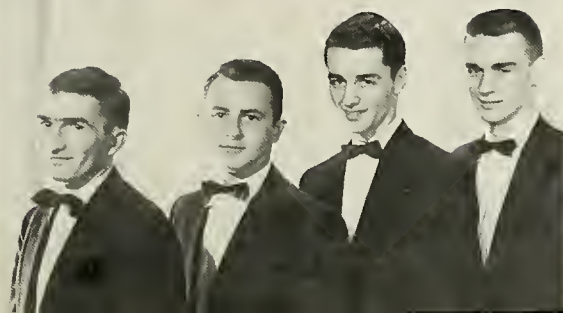

Sports

Whether on the running track, the baseball diamond, the tennis court, or the basketball court Milligan is proud of its athletes who, win or lose, always make us proud that they wear the orange and black.



It's All



In The Game



Who got the ball??



Harris scores in ETSC game.



Cavell scores against Austin Peay.



Crouch hooks against State.

Fast action in the State game.

Managers apply the heat.

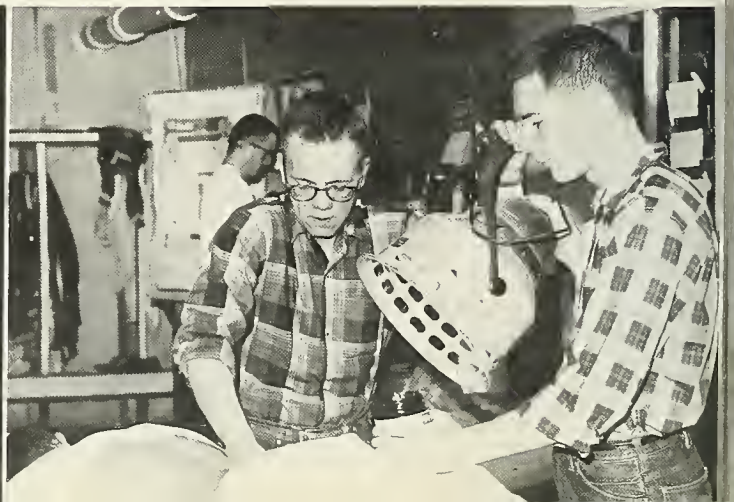
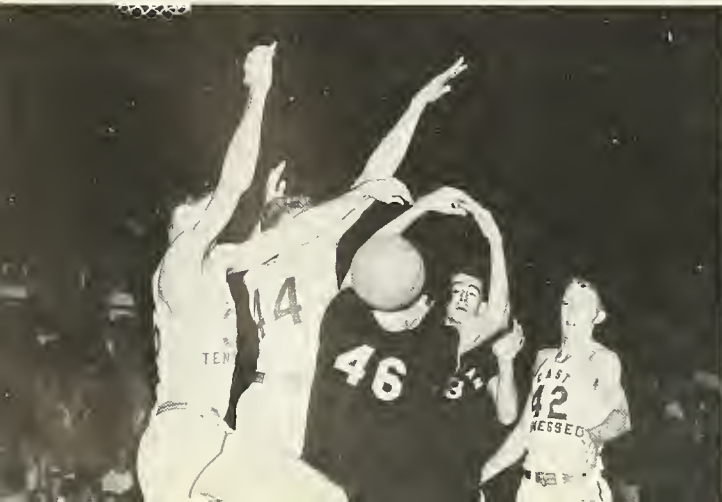

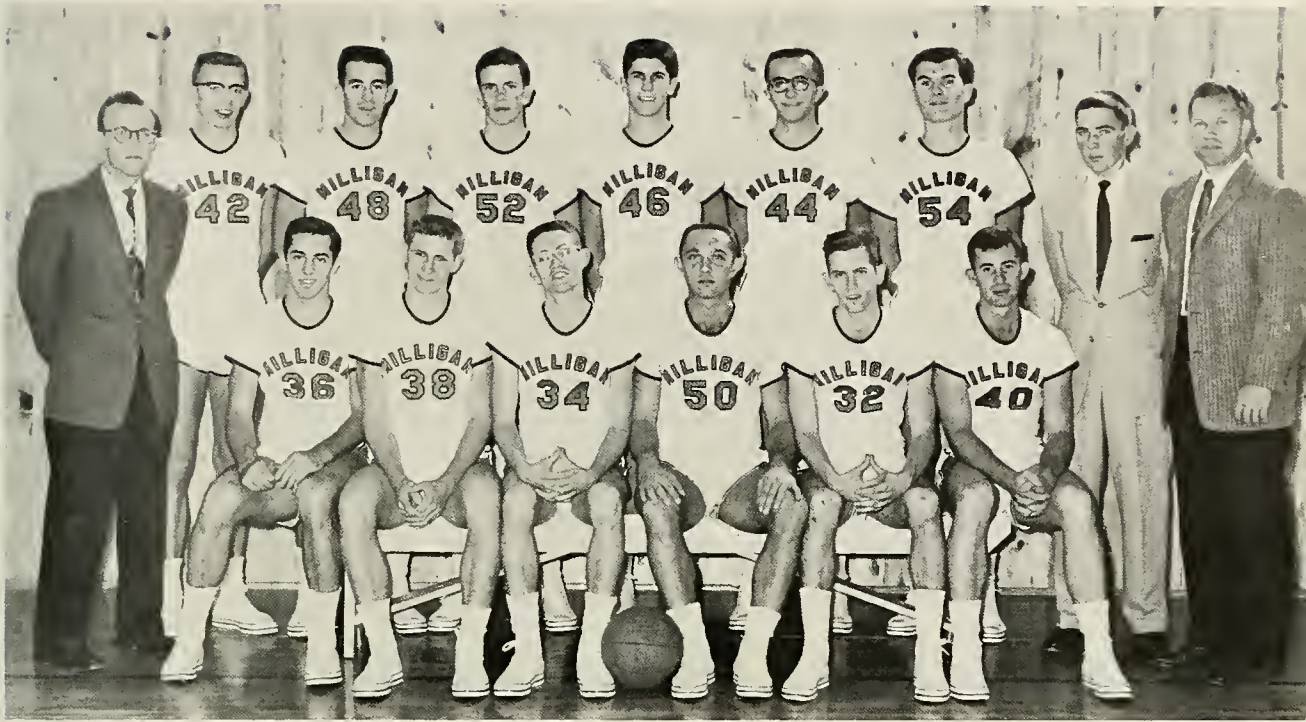

Front Row: Left to Right— Jim Burleson, Glen Arwood, John Hall, Jim Fox, Roger Sizemore, and Dennis Greenwell. **Back Row:** Manager John Orr, Dick

Van Buren, Duard Aldridge, Charles Smith, Del Horris, Jim Crouch, Fred Menear, Manager Dick Hawes, and Coach Duord Walker.

VARSITY BASKETBALL

Coach Duard Walker deserves a round of applause for the manner in which he guides the team both on and off the floor.

The Buff co-captains for the 1956-57 season were Dennis Greenwell and Duard Aldridge. "Red Eye" and Duard faithfully filled their role of dependable leadership game after game all through the season.

The dependability and hard work of Managers John Orr and Dick Hawes have been greatly appreciated by Coach Walker and the entire squad.

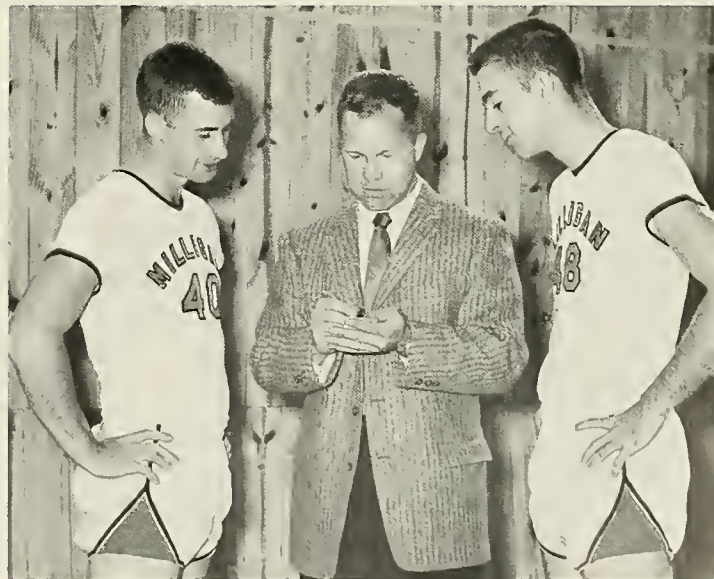



Charles "Sonny" Smith



Jim Crouch

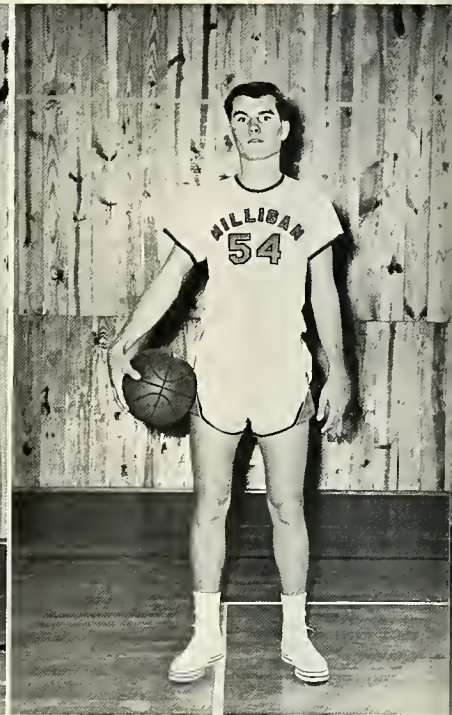

Fred Menear

Roger Sizemore

Dennis Greenwell

Jim "Bo" Fox

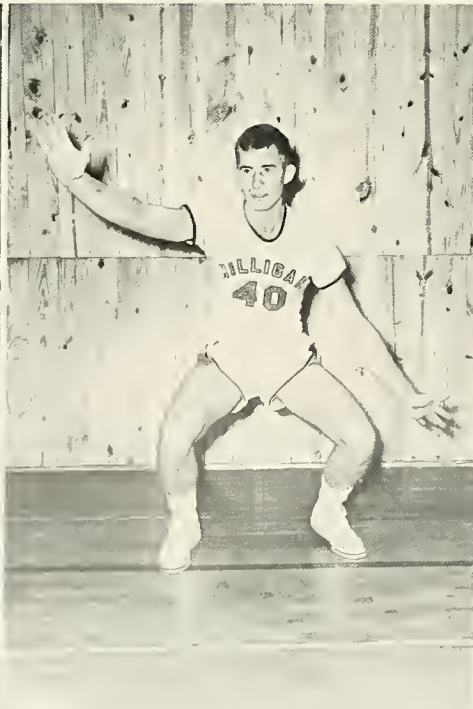
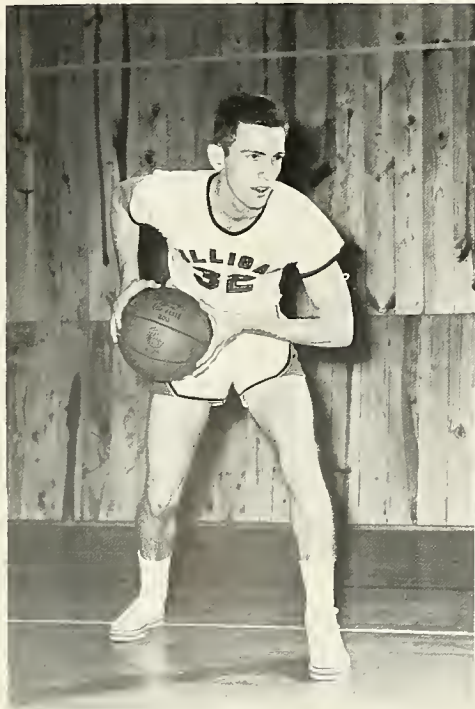

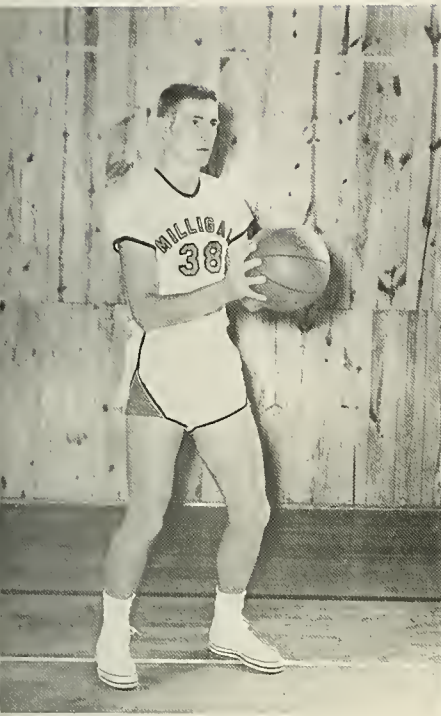

Glen Arwood

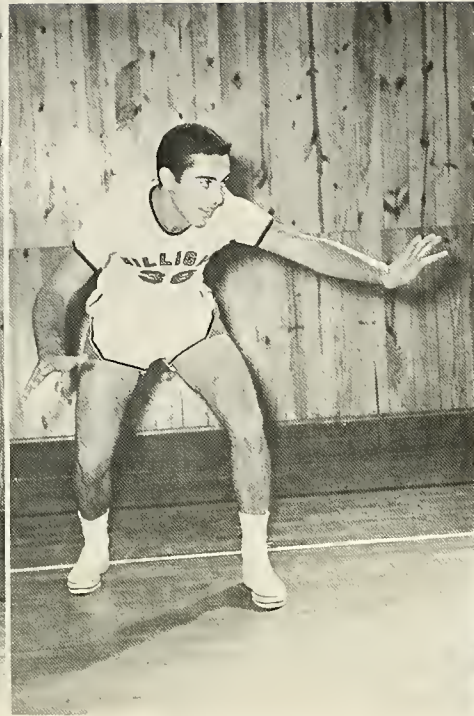

Jim Burleson

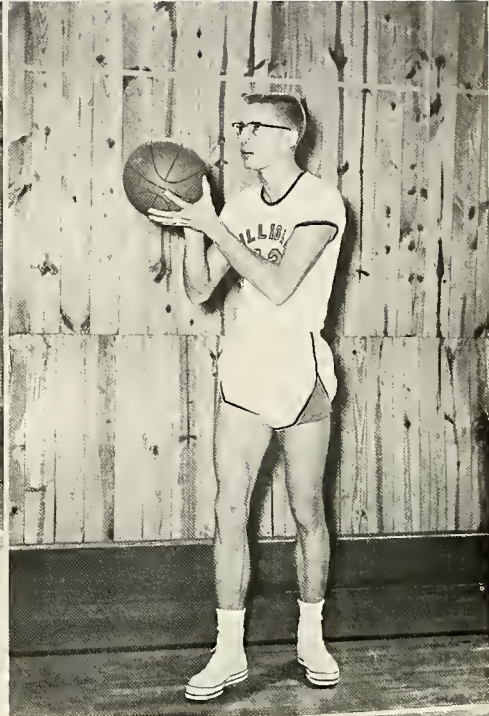

Dick Van Buren

Del Harris

Duard Aldridge

John L. Hall

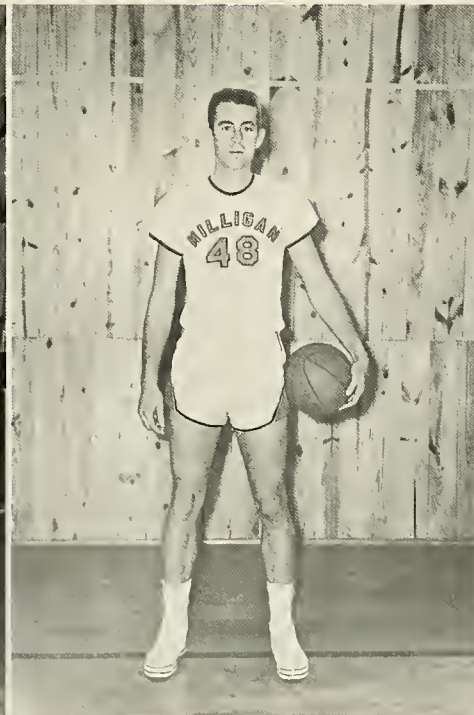



Coach Duard Walker

BASEBALL

With these returning lettermen plus the return of Jim Fox and the addition of several incoming freshmen, Coach Duard Walker's Buffaloes hoped to enjoy one of their most successful seasons. The problem in years past has been lack of material, but this promised to be no problem this season.

Glen Arwood

John L. Holl

Roger Sizemore

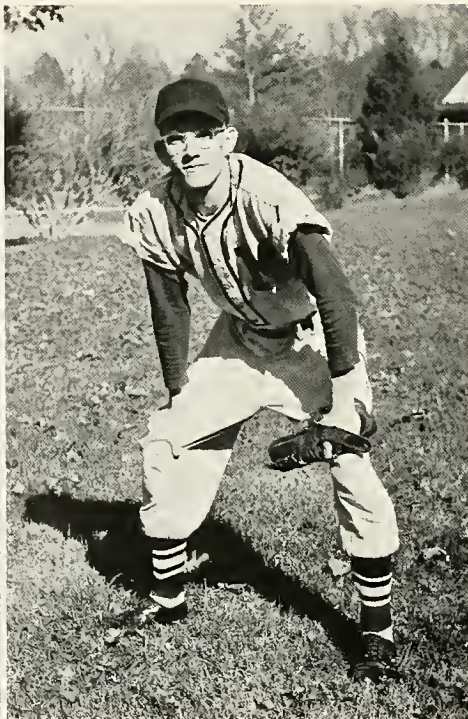



Duard Aldridge

Paul Whitlock



Phil Worrell

Ron Dougherty



Loken "Red" Wornock

Del Horris



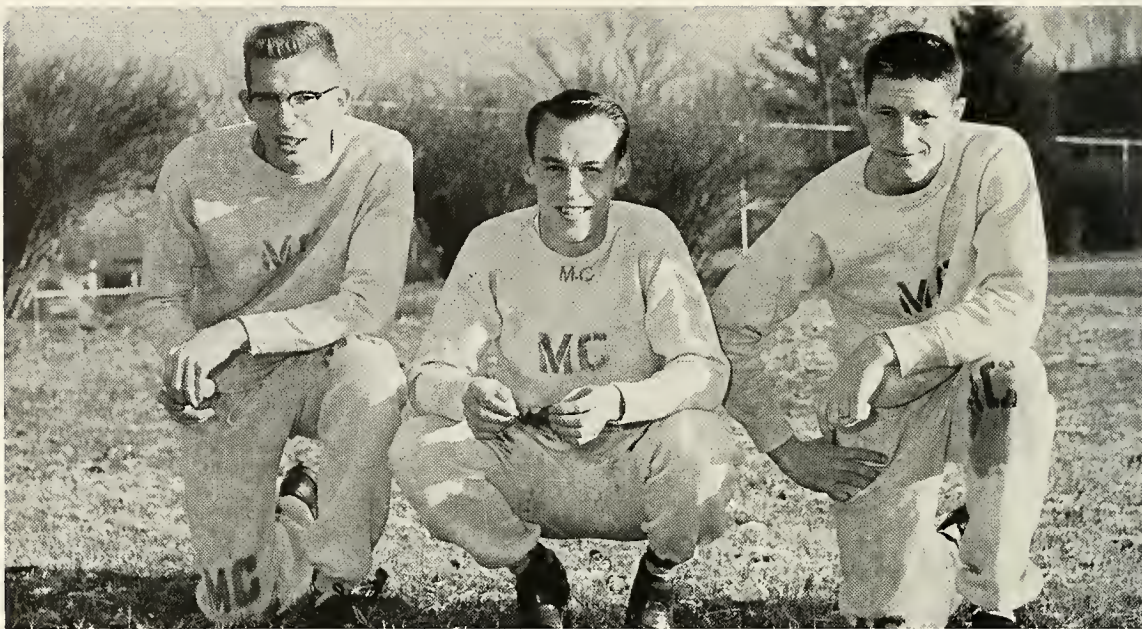

Dick Van Buren, Tex Gray, Glen Arwood

TRACK

The Buffalo cindermen should enjoy another successful campaign. With the returning lettermen and some incoming freshmen to work with, Coach Walker will probably have another good season.

Phil Warrell, Roger Sizemore

Scott Bartchy, Gary Weaver



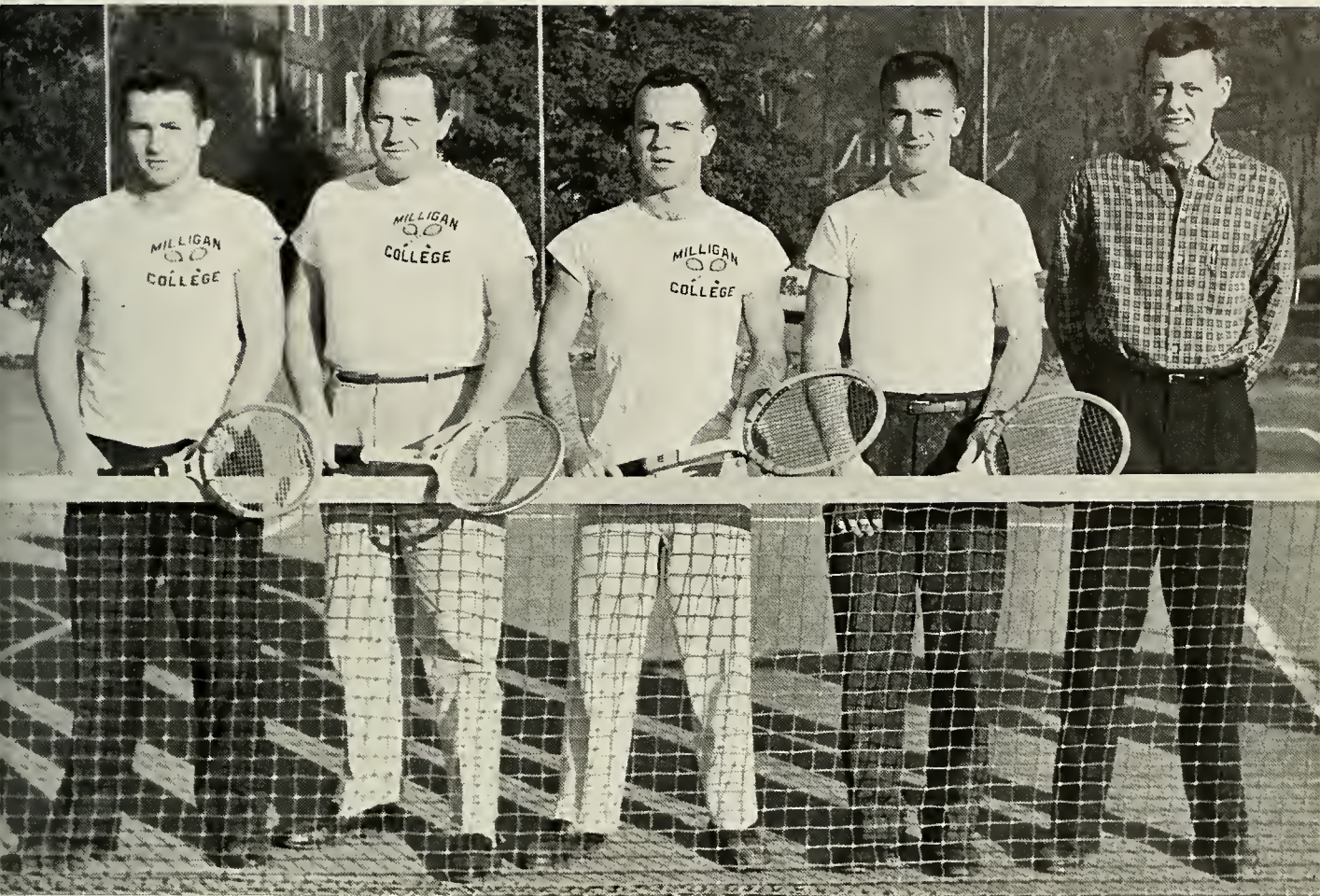

Marvin Swiney, Gordon Ellis, Wesley Umburger, Bob Waites, Jim Stidham.

TENNIS

These returning lettermen were among those striving to repeat as SMAC and VSAC Champions. With some incoming freshmen to strengthen the squad, the Buffs were hopeful of another successful season. Dr. Hughes Thompson coached the team this season.





INTRAMURAL SPORTS

POINT . . . The enthusiasm that sparked the volleyball intramurals was terrific. Those tired old muscles found they had to work a little harder than they thought! Connie Strickland and Earlene Orman stretch high in trying to get the ball over the net to Euphon Sumner.

STRIKE . . . Or maybe a spare—if you are lucky that is. Pat Bonner, Mary Alice Allen, Sonny Smith, and John Hall engage in the vigorous but exciting sport of bowling.



P-I-N-G . . . Whether in the SUB or at Sutton, the repeated bounce of the little white ping-pong ball has become almost an obsession! Here Laura Osbern, Shirley Holthouser, Charles Bledsoe, and Tam Johnsan try their luck in the SUB.

SHOOT . . . But be careful of those guards! Rae Fisher tries hard to raise that basketball score but guards, Barbara Fisher and Diane Bartchy, do their best to keep her from making the basket.

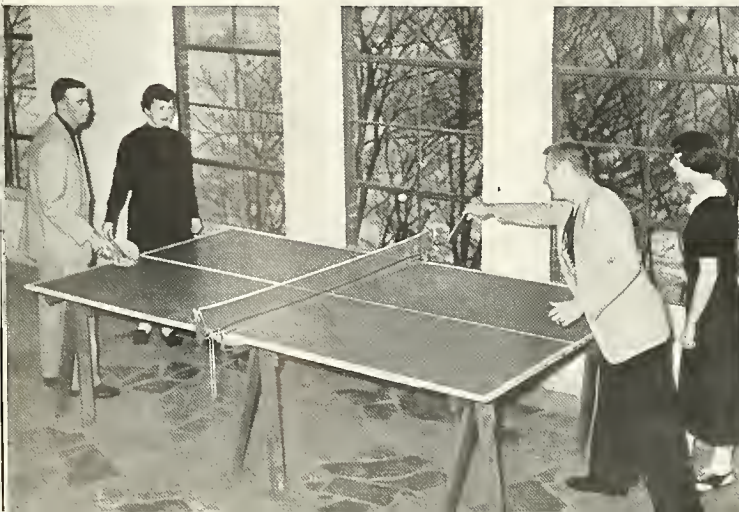

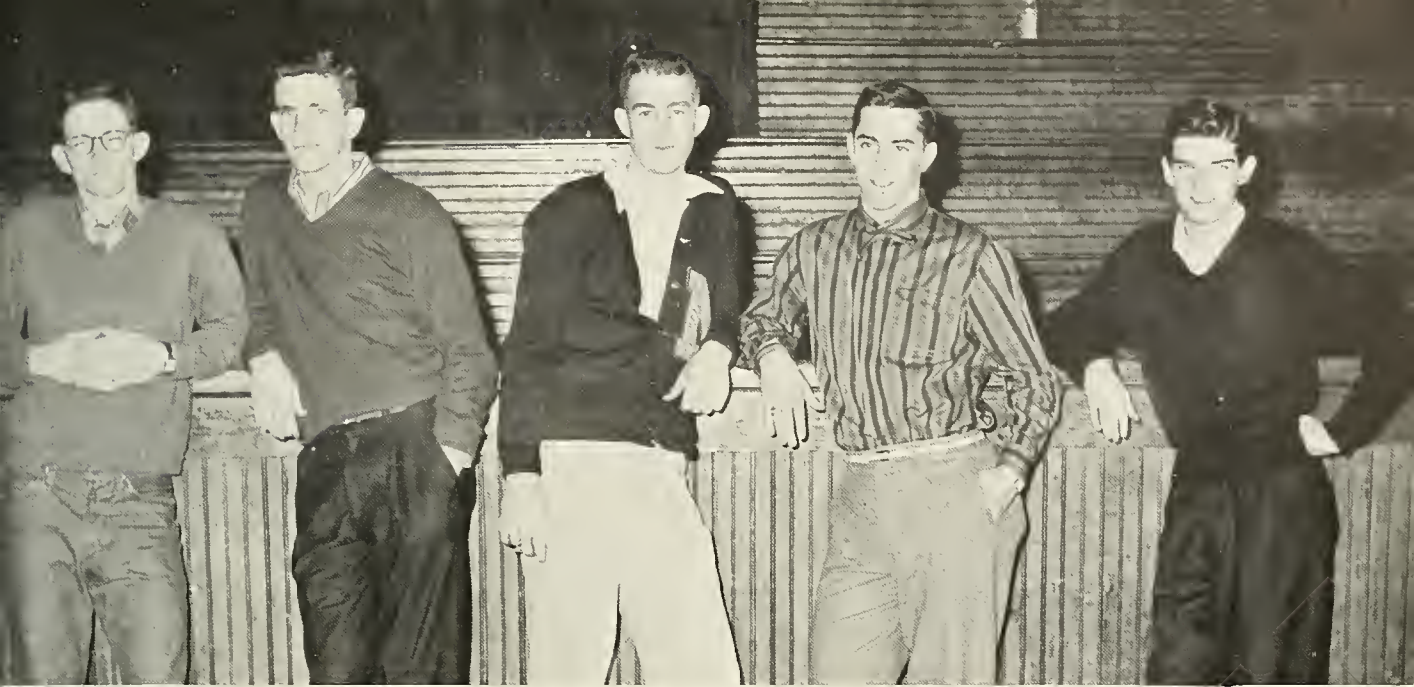

SWISH . . . And another scare was made. Bays' intramural basketball might have produced a few sore muscles but it was good wholesome recreation, also. After all the games were completed, the tap

team breathed a sigh of accomplishment. John Hall, Sanny Smith, Duard Aldridge, Jim Burlesan and Anson Caudill were proclaimed the winners.



TENNIS . . . A beautiful day! A good team! The tourney is over and the happy victors of the Sweetheart Tennis Tournament are Pat Banner and Jim Fax.

VICTORY . . . Yes, Tennessee's intramural football team has won again. Proud of their state and proud of their team were Sanny Smith, Fred Menear, Jim Burlesan, Glen Arwaard, Bob Shupe, Duard Aldridge, and John Hall.



Features

Placing these features in the setting of the picturesque campus adds to the "things lovely to look at." We have visible beauty in the May Day festivities, Miss Milligan, the concerts, the superlatives. We have the beauty of knowledge manifested by those who are selected for **Who's Who**.



"Things



Lovely To Look At''

SUPERLATIVES



Most Outstanding Seniors: Mary Alice Allen and Jim Kohls.



Most Likely To Succeed: Anne Robinson and Jim Crauch.

Most Athletic: Duard Aldridge and Pat Banner.

Best All Round: Dianne Walker Bartchy and Scott Bartchy.





Most Popular: John Hall and Lue Davis.



Most Intellectual: Gale Shepard and Jim Fisher.

Wittiest: Nancy Schuster and Ray Campbell.

Most Dependable: Bertie Watson and Bob Waites.



WHO'S WHO IN AMERICAN COLLEGES AND UNIVERSITIES

This year Milligan has chosen six Seniors to represent her in the 1956-1957 edition of WHO'S WHO AMONG STUDENTS IN AMERICAN COLLEGES AND UNIVERSITIES. Each year students are nominated for this honor and are chosen on a basis of scholarship, participation in school activities, leadership, citizenship, service to the school, and promise of future usefulness.

Duard Paul Aldridge

. . . A Health and Physical Education major from Jonesboro, Tennessee.



Dianne Walker Bartchy

. . . A Health and Physical Education major from Canton, Ohio.





Patricia Jane Bonner

. . . A Health and Physical Education major from Mentor, Ohio.



Danna Andre Crauch

. . . A Music major from Indianapolis, Indiana.

Gale Irene Shepard

. . . A Music major from Lovington, New Mexico.

Laken Warnack

. . . A Chemistry major from Portsmouth, Ohio.

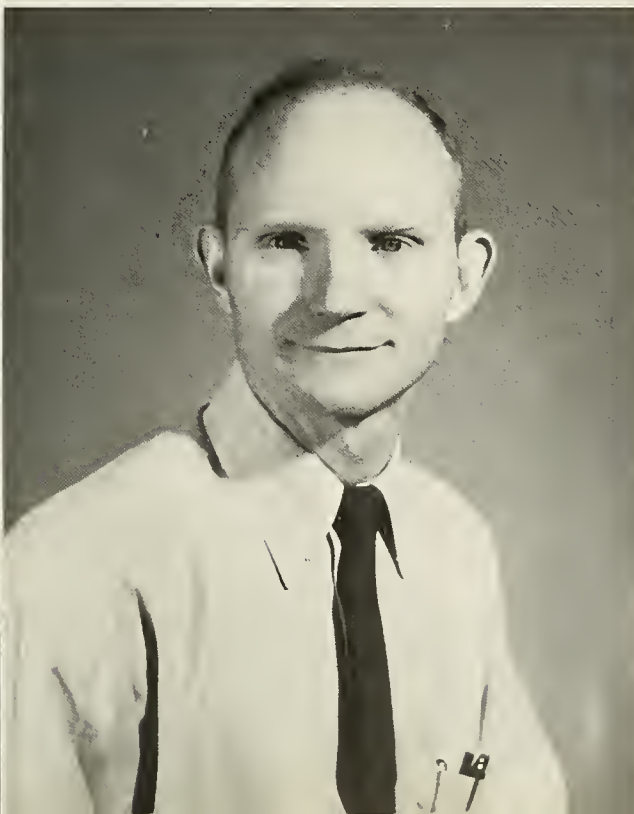



MISS MILLIGAN
Dianne Barnes



MISS SENIOR

Bertie Watson

MISS JUNIOR

Roxann Henderson



MISS SOPHOMORE

Mary Jo Phillips



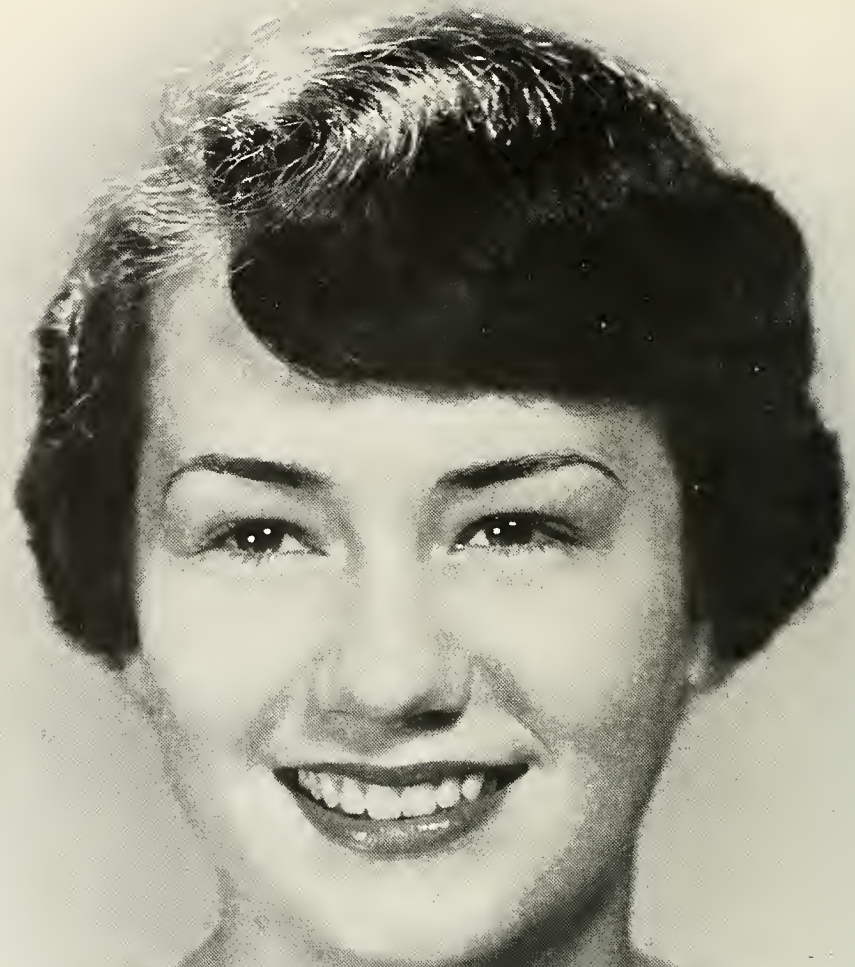

MISS FRESHMAN

Ruth Hammack



KING and QUEEN of MAY

Duard Aldridge and Bertie Watson

MAY DAY



Left to right: Jahn Hall, Dianne Bartchy, Ran Sawers, Gale Shepard, Jim Fox, Pat Roberts, Jimmy Smith, Raxann Henderson, Jim Stidham, Mary Jo Phillips, Larry Farrest, Elaine Sparks.



Above: The bloomer girls and their broom stick dance.

Below: Look at Ruth and Tex doing the Charleston.

Below, right: Nothing like the good old days. Marg and Dan seem to be enjoying themselves.

MAY DAY ACTIVITIES



Below: The Moy King and Queen and their court.





"The Barber of Seville" by Rossini. Produced by the National Grass Roots Opera Company.

CONCERT SERIES

The concert series presented to the Milligan family this year has indeed been very enjoyable. The programs were of a professional nature given by local and imported artists.



Highlands Chamber Orchestra



Robert Rudie, Violin soloist.

Philippe Entremont, Pianist.

Robert Porterfield, managing director of the world famous Borter Theatre of Virginia.

Elizabeth Winslow, Lyric soprano.

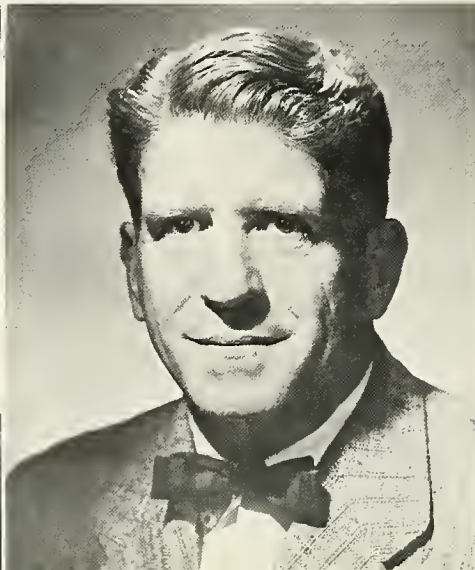



GRADUATION

The Faculty and Senior Class
of
MILLIGAN COLLEGE
request the honor of your presence
at the
COMMENCEMENT EXERCISES
AT
MILLIGAN COLLEGE
Milligan College, Tennessee



Top: Processional leaves Student Center and proceeds towards Hardin Hall.

Center: President Walker and Dean Oakes awards the diplomas.

Below: Commencement is held out-of-doors on Milligan's beautiful campus.



Advertisers

We remember Milligan—its community of neat houses and shady lanes. We have made friends with the townspeople and appreciate their support in our college activity. For those other merchants and manufacturers who service Milligan College, The BUFFALO is also grateful. Advertisements make our book possible.

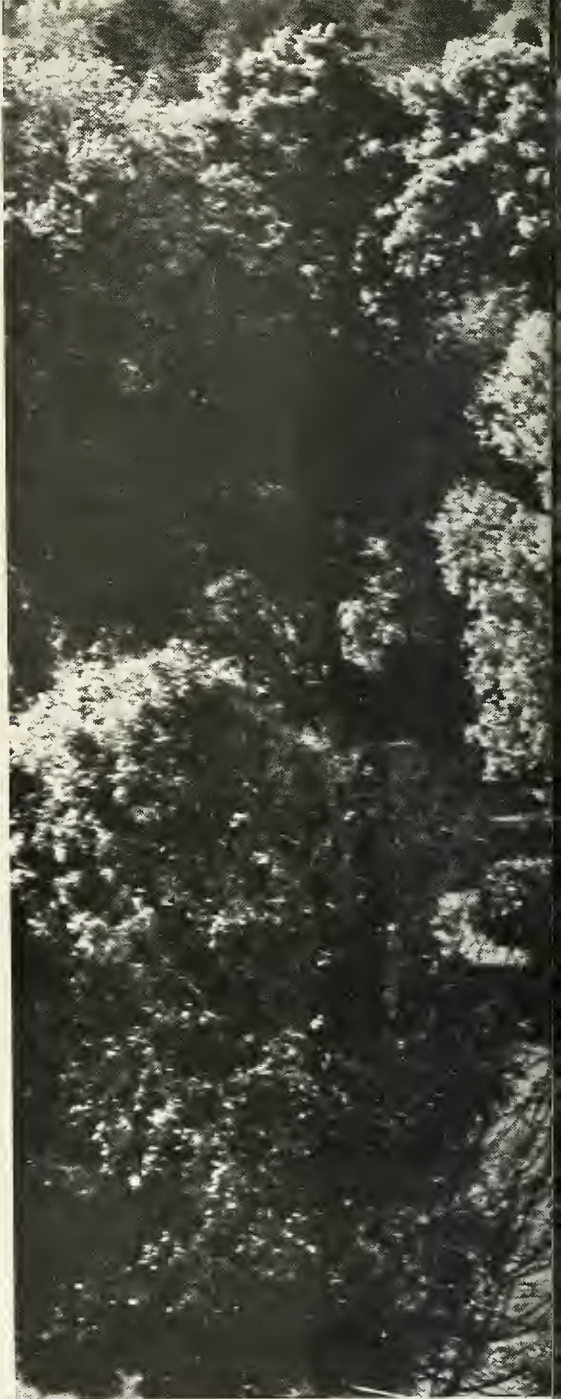

These Have



Made Our Yearbook Possible



A M E R I C A N B E M B E R G

Division of

B E A U N I T M I L L S , I N C .

and

N O R T H A M E R I C A N R A Y O N

C O R P O R A T I O N

ELIZABETHTON, TENNESSEE

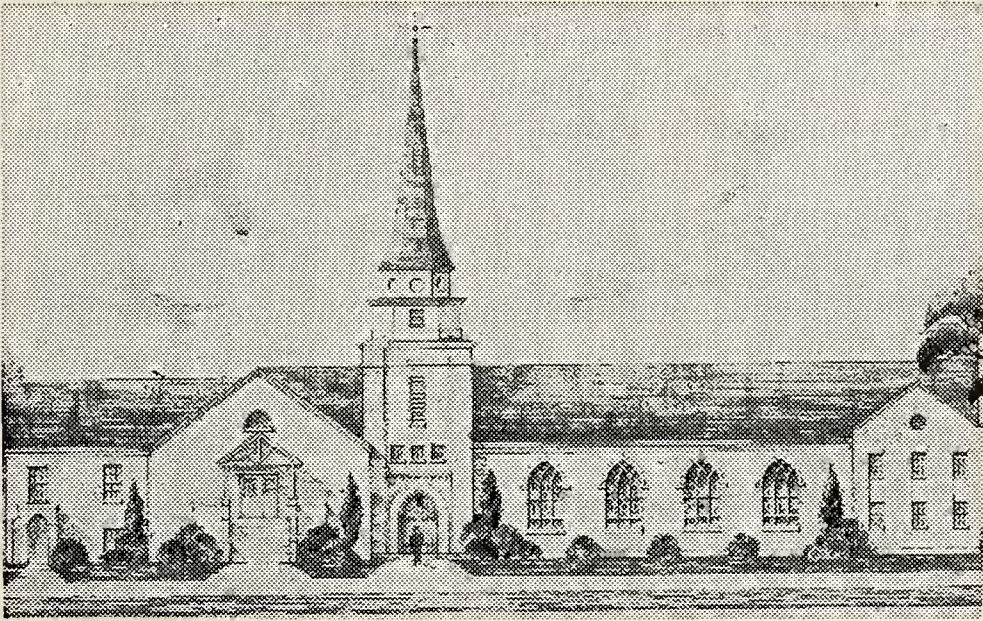

THE FIRST CHRISTIAN CHURCH OF ELIZABETHTON

Welcomes You to Our Worship Services

Minister, FRED W. SMITH

Best Wishes, Seniors

from

LES LUMSDEN

7 HOUR
LAUNDRY &
DRY CLEANING, INC.

For Fast Service

Elizabethton, Tennessee

Phone 7771



Johnson City's Great 5-floor
department store

The Tri-City's Finest!

First with the newest in
fashion-wear for all occasions . . .
exemplifying the fine quality
and good taste on which King's
reputation is built.



The smartest people in town shop at King's!

Corner Roan and
Main Streets

Compliments of

**JOHNSON CITY
STEAM LAUNDRY**

Phone 3688

Congratulations . . .

Class of 1957

**CENTRAL CHRISTIAN
CHURCH**

Bristol, Tennessee

Dr. W. Clyde Smith

Minister

Arrow Shirts - Interwoven Socks

HANNAH'S

Kuppenheimer Good Clothes

Varsity Town Suits

McGregor Sportswear

**THE
S. E. MASSENGILL
COMPANY**

Pharmaceutical Manufacturers

Bristol, Tennessee

New York

San Francisco

Kansas City

**FIRST PEOPLES
BANK**

Johnson City

Jonesboro

Tennessee

**Members of Federal Deposit
Insurance Corporation**

Congratulations
SENIOR CLASS OF 1957

**UNAKA STORES
INC.**

The Coupon Store

**ERWIN
INSURANCE
AGENCY**

Established 1909

**Real Estate - Rentals
Bonds**

Main at Gray

Dial 3-5371

Erwin, Tenn.

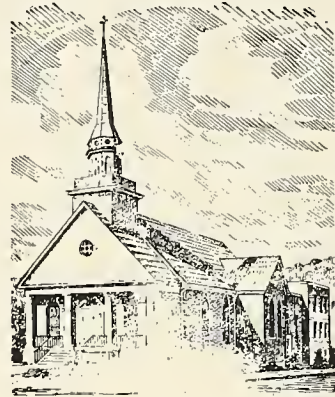

**FIRST CHRISTIAN
CHURCH**

Erwin, Tennessee

HENRY E. WEBB, Minister

Bible School 9:45
Morning Worship 10:45
Youth Meetings 6:30
Evening Worship 7:30

"Save Where Savings Pay"

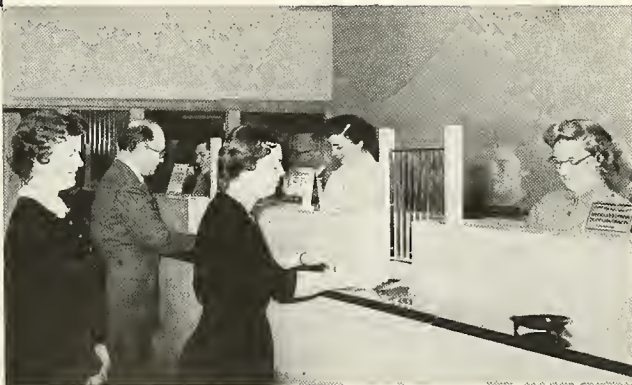

**FIRST FEDERAL SAVINGS AND
LOAN ASSOCIATION OF ERWIN**

Compliments

**ANDERSON
DRUG STORE**

"On the Minute Service"

Phone 1094

Johnson City

Tennessee

Compliments of

CUT RATE SUPER MARKETS

We Give C R Green Stamps

Johnson City

And

Kingsport, Tennessee

Congratulations . . .

Milligan Class of "57"

DIXIE DRIVE-IN RESTAURANT

"The Pride of East Tennessee"

Famous For Good Food

From a Sandwich to a Complete Dinner

STUDENTS WELCOME

425 East Main Street

Johnson City, Tennessee

Live Better

Electrically

**ELIZABETHTON ELECTRIC
SYSTEM**

**FREE SERVICE
TIRE COMPANY**

Stores all over

East Tennessee

**BUILDERS SUPPLY
COMPANY, INC.**

Home of DuPont Paints

"There is a Material Difference"

Elizabethton Dial 2-1711 Tennessee

**THE
NETTIE LEE
SHOPS**

240-242 East Main Street
Johnson City, Tennessee
Kingsport Bristol

**BECKNER'S
INC.**

**Diamonds - Watches
Jewelry**

Jewelers for 70 Years

232 Main Street
Johnson City Tennessee

Compliments

**TAYLOR
CONSTRUCTION
COMPANY**

Elizabethton Tennessee

**FOLSOM
PRINTING COMPANY**

708 East Elk Avenue

"Printers of Everything"

Elizabethton Phone 2-4211 Tennessee

Compliments
of

THOMAS'

Men's Wear - Ladies' Wear

Phone 1553 Phone 1055
Johnson City, Tennessee

Compliments of

**HAMILTON
NATIONAL BANK**

Johnson City, Tennessee

**Member of Federal Deposit
Insurance Corporation**

For Flowers Call on

GUNNAR TEILMANN

"Johnson City's Leading Florist"

318 E. Main Phone 511
Johnson City, Tennessee

Flowers by Wire

**EDENS COAL & SALES
COMPANY**

**Highest Grade Coal
And
Vacuum Furnace Cleaning**

Glandstoff Hwy. Elizabethton, Tenn.
Phone 2-6111

Compliments of

**LOUIS
SHOE SHOP**

117 Buffalo Street

"Work Done While U Wait"

15% Student Discount

Phone 1568J

**JOHN SEVIER
HOTEL**

East Tennessee's Finest

225 ROOMS

COFFEE SHOP

Convenient Facilities

**BORDERVIEW
CHRISTIAN CHURCH**

Welcomes YOU

Sunday School 10:00 Preaching 11:00

Night Service 7:30

Compliments of

**HOME FEDERAL
SAVINGS**

**Johnson City's Largest
Savings & Loan Association**

Johnson City, Tennessee
Across from Post Office Phone 3143

Compliments of

**ERWIN
NATIONAL BANK**

Erwin, Tennessee

"A good place for your savings"

Dial 3-4751

Best Wishes

To The Class of "57"

The New And Greater

**DOSSER'S
DEPARTMENT STORE**



Compliments of
RITCHIE'S INC.
Nationally Advertised Furniture
EASY TERMS

Compliments
of
TEXAS STEER DRIVE-IN

BURGIE DRUG STORE
Sixty years of drug services!
Whitman Candies **Quality Drugs Only**
Phone 8631 Elizabethton, Tenn.

Compliments
of
LANE & HALE APPLIANCES
Your Frigidaire Dealer

Compliments of
THE RELIGIOUS BOOK STORE
Elizabethton, Tennessee

DUTCH MAID DRIVE-INS
No. 1 Elk Ave., Elizabethton, Tenn.
No. 2 Market Street, Johnson City, Tenn.

Compliments of
BIRCHFIEL-BROOKS
Elizabethton Tennessee

KREAM KONE DRIVE-IN
"Food at its Best"
701 Spring Street
Johnson City Tennessee

HALE'S DRUG STORE
Your Walgreen Agency Store
"Prescription Center"
Elizabethton Tennessee

Compliments
of
CARL'S GULF SERVICE
Elizabethton, Tenn.

Compliments of
**CRYSTAL ICE, COAL & LAUNDRY
CORPORATION**
Dial 4411 Erwin, Tenn.

Poplar Ridge Christian Church
Sullivan County
Rev. Owen Crouch Minister

Compliments of
A Friend of Milligan College

Compliments of
KEY'S JEWELERS
Erwin Tennessee

BONNIE KATE THEATRE
"The Finest wide screen and Cinemascope
Production in East Tennessee."
Elizabethton, Tennessee

Compliments of
Dr. Pepper **Tru Ade**
Bottling Company

Elizabethton Steam Laundry

Opposite Court House

Complete Laundry & Drycleaning Services

Dial 2113 or 551

Compliments

of

CONGRESS BARBER SHOP

FRED MOORE'S

Elizabethton

Tennessee

Students - - Make

JONES-VANCE DRUG STORE

In Downtown Johnson City, Your Toiletries
Headquarters

RIKARD'S STYLE SHOP

"Where the Woman Who Knows
Buys Her Clothes"

543 Elk Ave.

Elizabethton

Tennessee

H. E. HART JEWELERS

214

Main Street

"The Shop of Beautiful Gifts"

Johnson City

Tennessee

Compliments

of

SERVICE DRY CLEANERS

Enjoy Fine Food At

ROAN RESTAURANT

Banquet Room - Organ Music

Johnson City

Tennessee

MASENGILL'S

Distinctive Fashions for Women and Girls

Our Fortieth Year

Main at Roan Streets

Johnson City

Tennessee

THE BOOK SHOP

Books - Cards - Gifts

Church - Office - School Supplies

C. A. Johnson

John Sevier Bldg.

Johnson City

Tennessee

Best Wishes, Seniors

From

Frank Morris of The Patio

Best Wishes - 1957 Seniors

**FIRST FEDERAL SAVINGS AND
LOAN ASSOCIATION**

Corner Roan & Market Street
Phone 414

Johnson City, Tenn.

PETER'S GIFT SHOP

"Fine Gifts For Everyone"

325 E. Main St.

Johnson City, Tenn.

DAVIS-MOTTERN JEWELERS

Registered Artcarved Diamond Dealers

We Give S. H. Green Stamps

Elizabethton

Johnson City

7931

408

THE JEWEL BOX

"Your Friendly Credit Jeweler"

247 East Main Street

Johnson City

Tennessee

THE MUSIC MART

Johnson City, Tennessee

THE JEWEL BOX

"Your Friendly Credit Jewelers"

247 East Main Street
Johnson City Tennessee

Compliments
of

RENTZ JEWELERS

CHAMBERS-WILLIAMS

Professional Pharmacists

Free Delivery Phone 3177
200 W. Market St. Johnson City, Tenn.

Compliments of

**C. B. JOHNSON'S FRIENDLY HOME
FURNISHINGS COMPANY**

Elizabethton Tennessee

"The Cone With The Curl On Top"

DAIRY QUEEN

Johnson City Tennessee

Compliments

of

ELIZABETHTON FEDERAL

SAVINGS & LOAN ASSOCIATION

Elizabethton, Tennessee



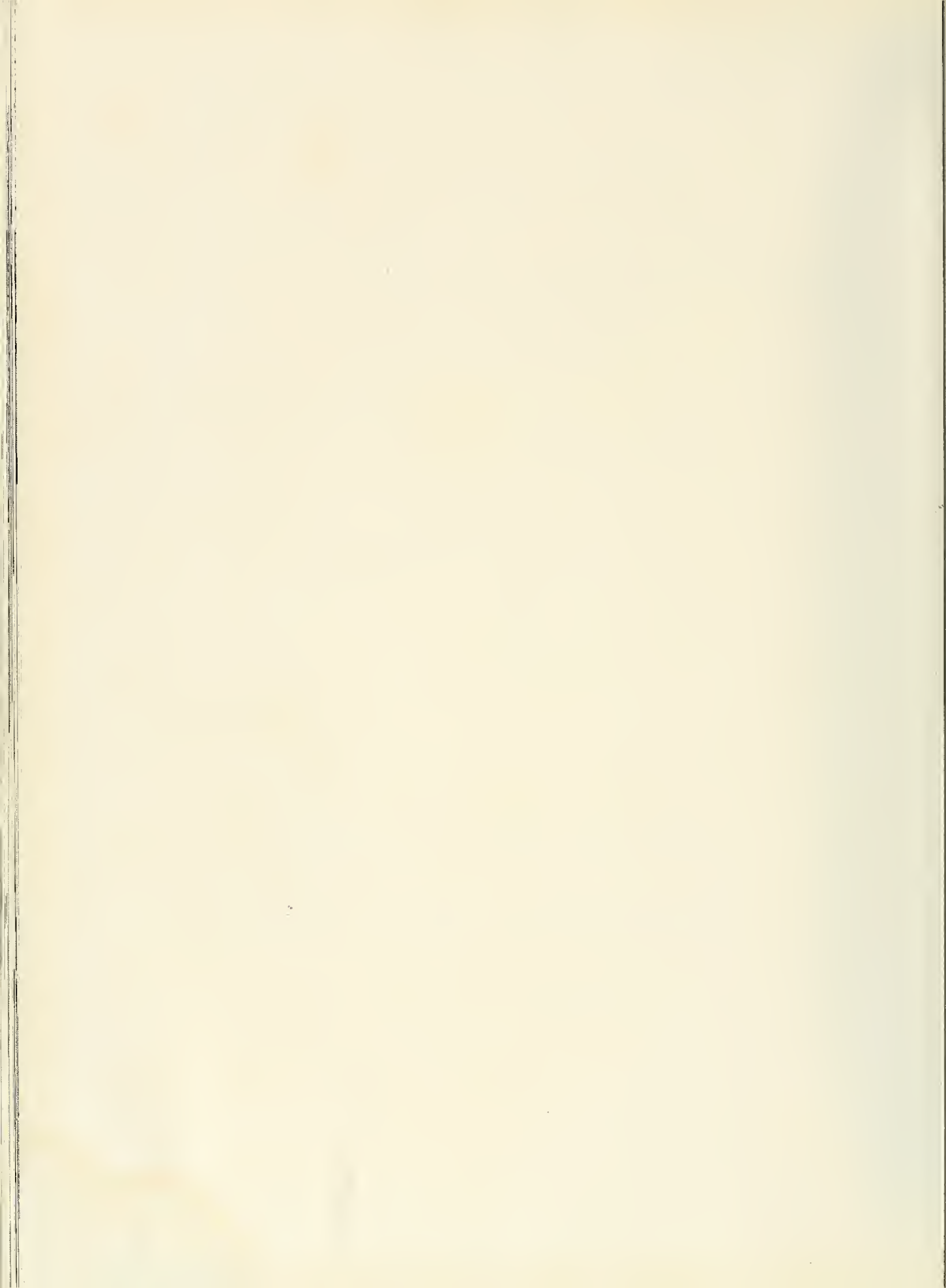



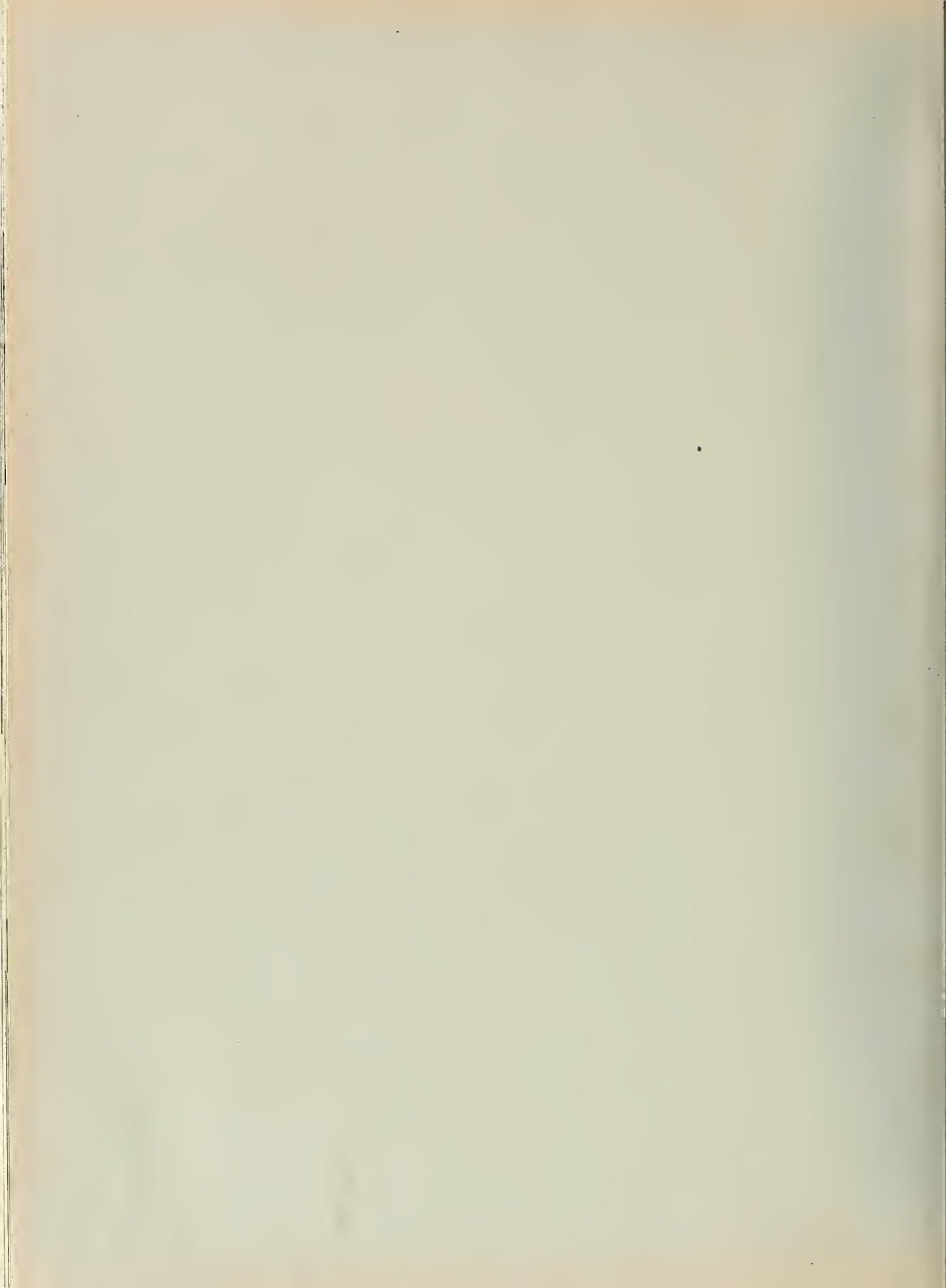



Milligan College Library



3 1881 0001 1718 0

