



WILLIAMSON CONFERENCE 1977

Milligan College Library
LD3311.A47M5627 1977 c.2 MA
Milligan College Buffalo.



3 1881 0001 1738 8







Digitized by the Internet Archive
in 2011 with funding from
LYRASIS Members and Sloan Foundation

<http://www.archive.org/details/buffalo1977buff>

to everything there is a season . . .



Yesterday is but today's memory
and tomorrow is today's dream.

Kahil Gibran

81231

Life is short and we have
not too much time gladdening
the hearts of those who are
traveling the dark way with us.
Oh be swift to love!
Make haste to be kind.

Henri Amiel

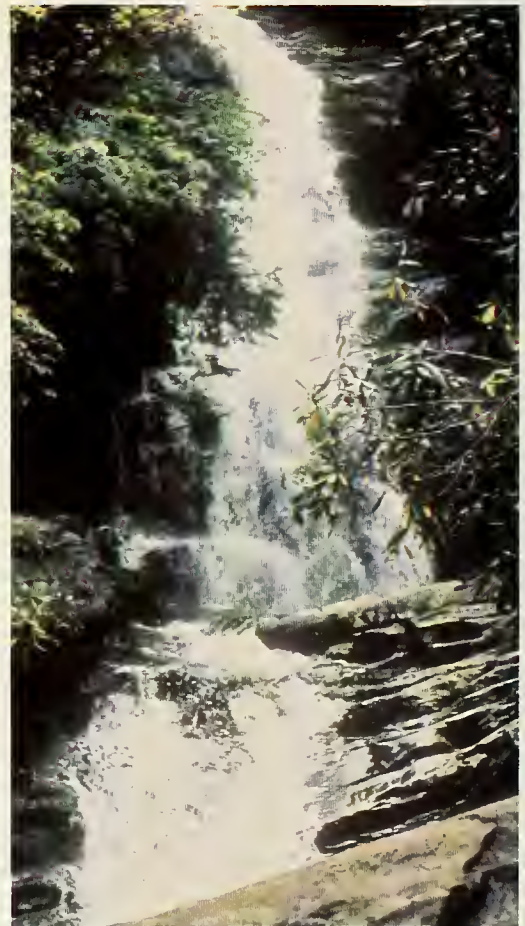

and a time to every purpose under heaven;

a time to be born,



and a time to die;

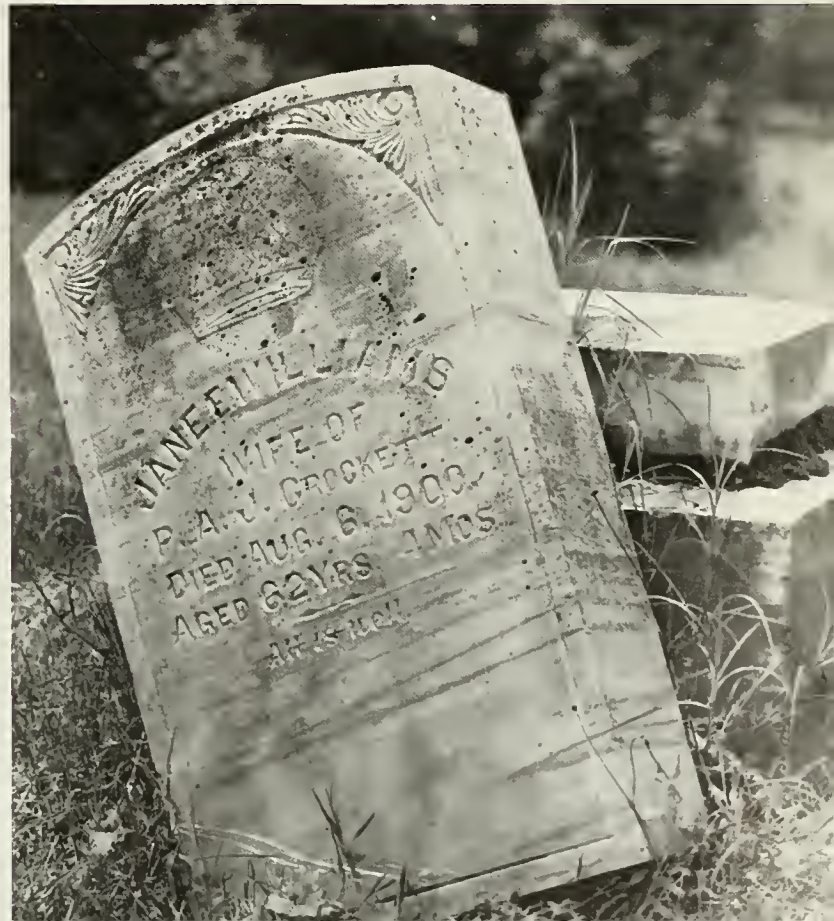
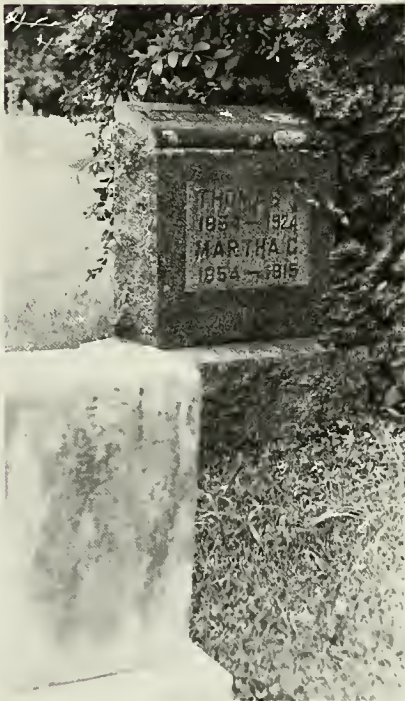



a time to plant,



and a time to reap that which is planted;



a time to kill,



and a time to heal;



a time to break down,



and a time to build up;





a time to weep,



and a time to laugh;



a time to mourn,



and a time to dance;



**DANCE
TICKETS**
PRICE - \$1.00
May 6 at 8:00 PM
ETSU BALLROOM -
D.P. CULP STUDENT
CENTER
50% STYLE DRESS SUGGESTED
CONTEST FOR BEST COSTUME



a time to cast away stones,



and a time to gather stones together;



a time to embrace,



and a time to refrain from embracing;

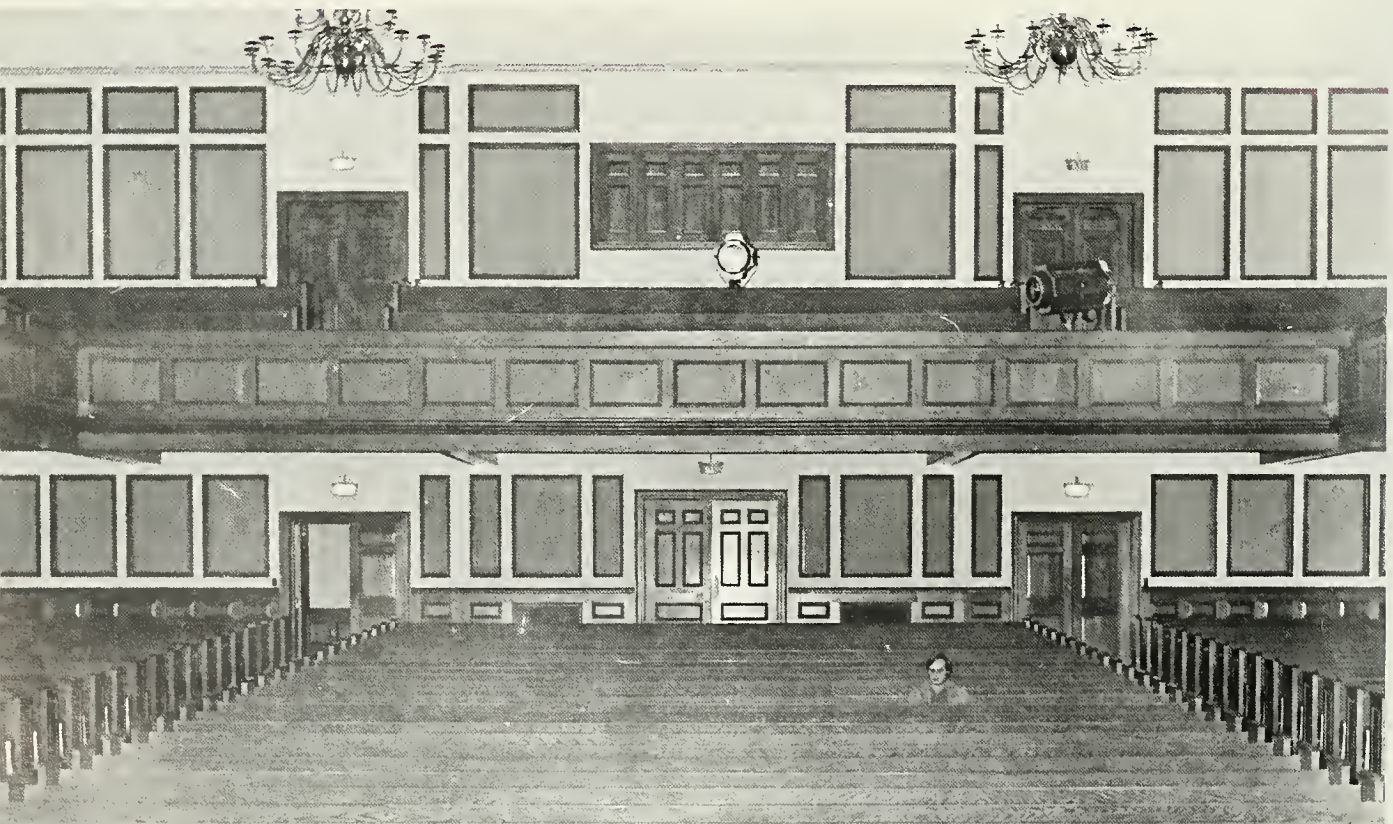

a time to seek,



and a time to lose;



a time to keep,

Memory's flame is soon
ignited,
Lighting my lamp with amber
glow,
Quietly friends are reunited,
Singing a song of long ago.

Carole King



and a time to cast away;



"We'll do it now, Howard: part, as friends,
and meet as strangers."



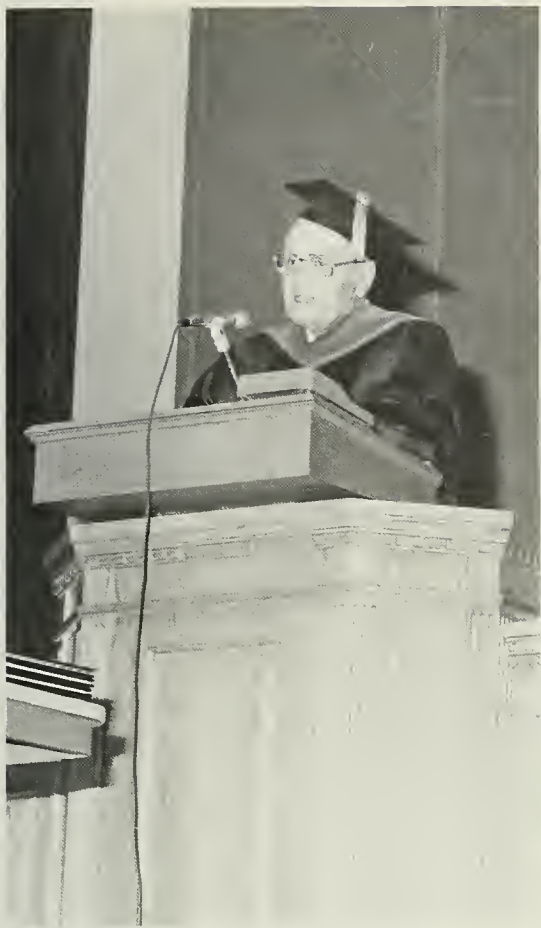

a time to speak,

When your friend speaks his mind you fear not the “nay” in your own mind, nor do you withhold the “ay”. And when he is silent your heart ceases not to listen to his heart; for without words, in friendship, all thoughts, all desires, all expectations are born and shared, with joy that is un-acclaimed.

Kahlil Gibran



A friend is one whom one may pour out all the contents of one's heart, chaff and grain together; knowing that the gentlest of hands will take and sift it, keep what is worth keeping, and with a breath of kindness blow the rest away.

Dinah Maria Mulock Craik

and a time to be silent;

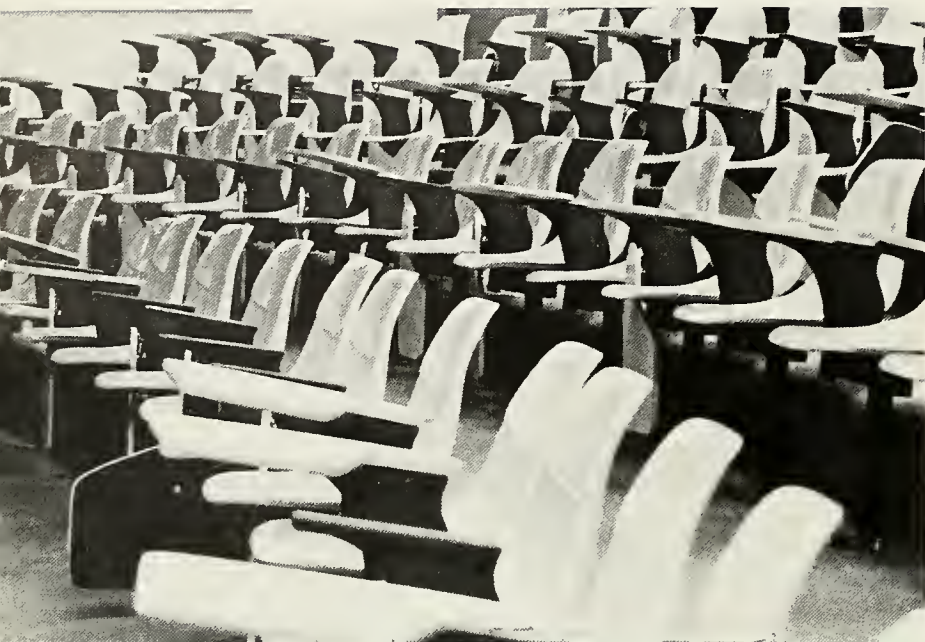

What happens during the unspoken dialogue between two people can never be changed by anything they say.

Martin Buber



a time to love,



There is in man's nature a secret inclination and motion towards love of others, which, if it be not spent upon someone or a few, doth naturally spread itself towards many, and maketh men become humane and charitable.

Francis Bacon

By the accident of fortune a man may rule the world for a time, but by virtue of love he may rule the world forever.

Lao-Tse

You become responsible for what you have loved.

Antoine de Saint Exupery

and a time to hate;

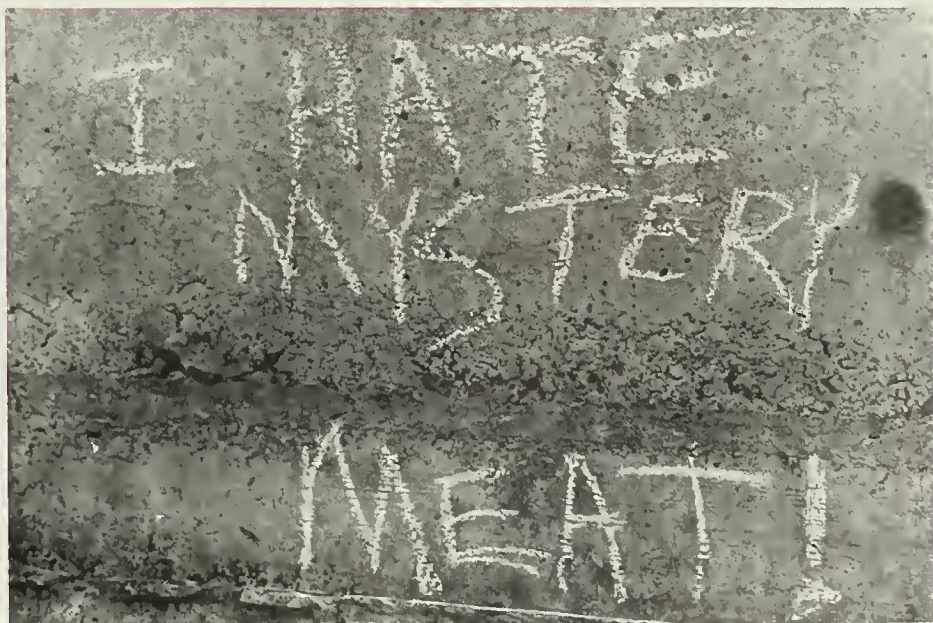



a time of conflict,



and a time of peace.



ecclesiastes 3:1-8

Peace I leave with you; my peace I give to you;
not as the world gives, do I give to you. Let not
your heart be troubled, nor let it be fearful.

John 14:27

Quiet minds cannot be perplexed or frightened, but
go on in fortune or misfortune at their own private
pace, like a clock in a thunderstorm.

Robert Louis Stevenson



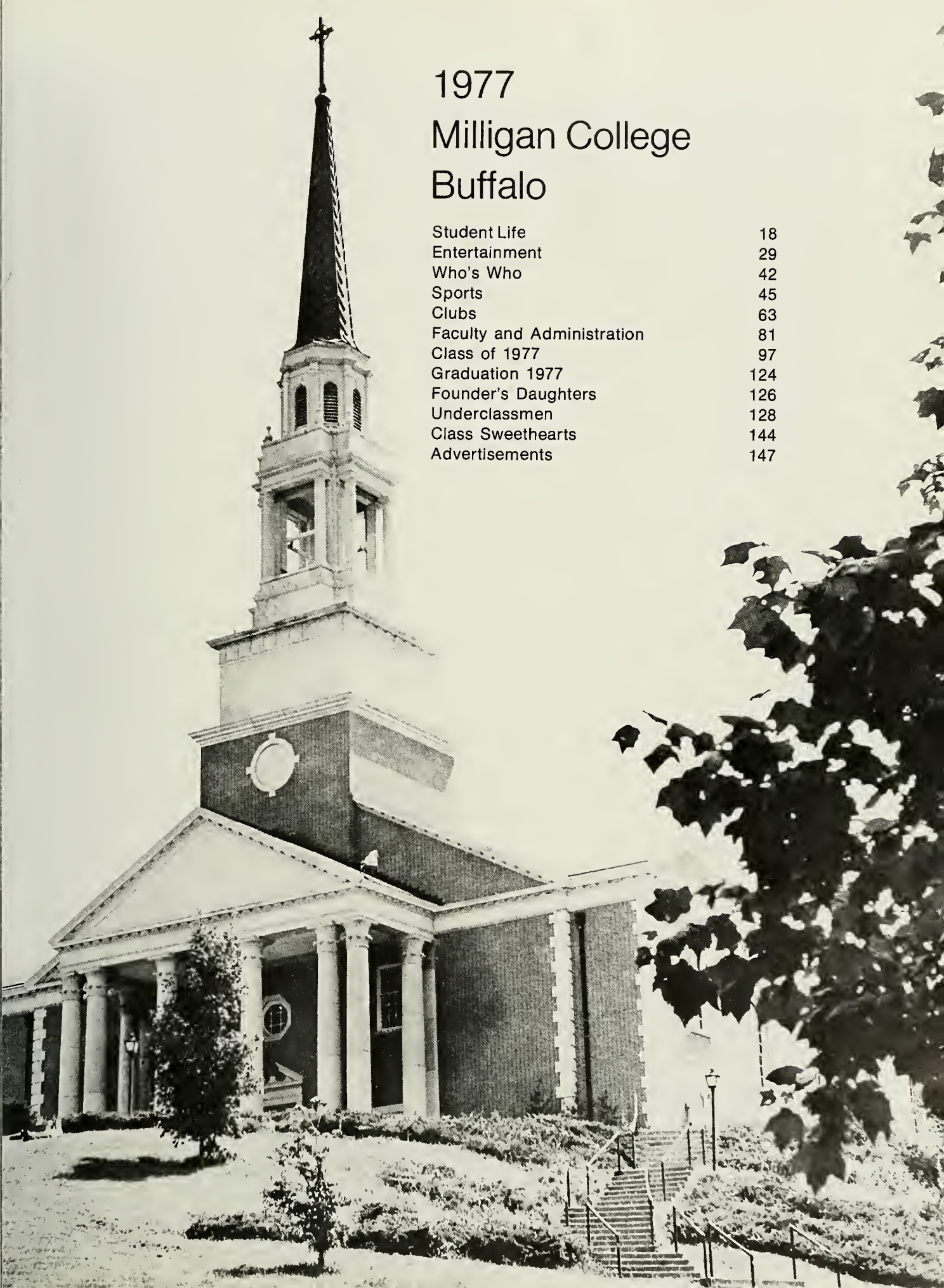

1977

Milligan College

Buffalo

Student Life	18
Entertainment	29
Who's Who	42
Sports	45
Clubs	63
Faculty and Administration	81
Class of 1977	97
Graduation 1977	124
Founder's Daughters	126
Underclassmen	128
Class Sweethearts	144
Advertisements	147

Student
Life









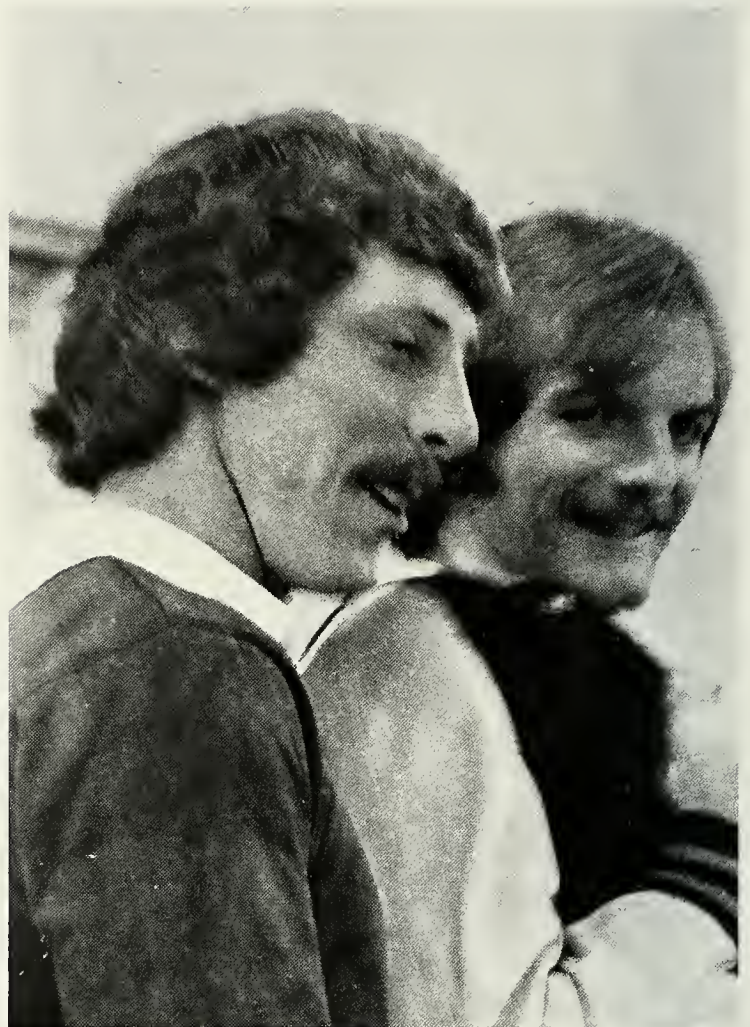



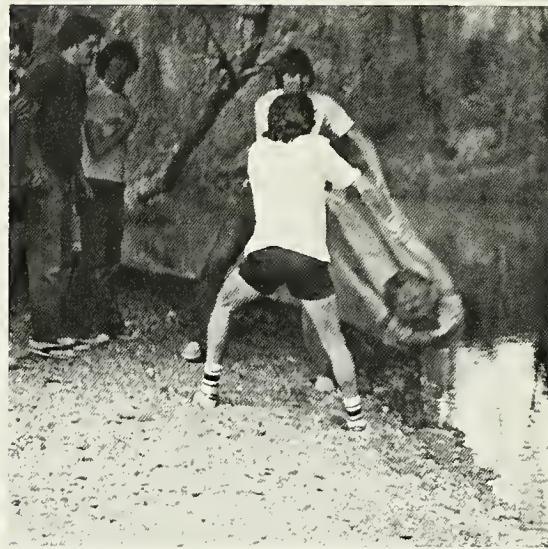







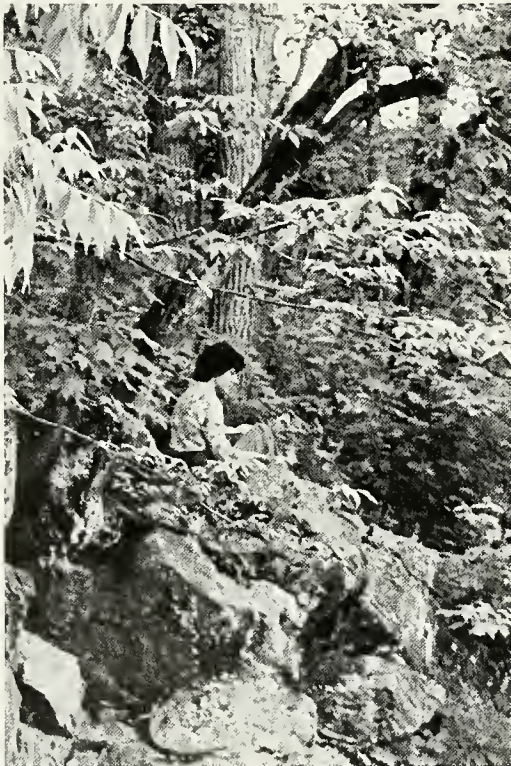



a time to speak . . .

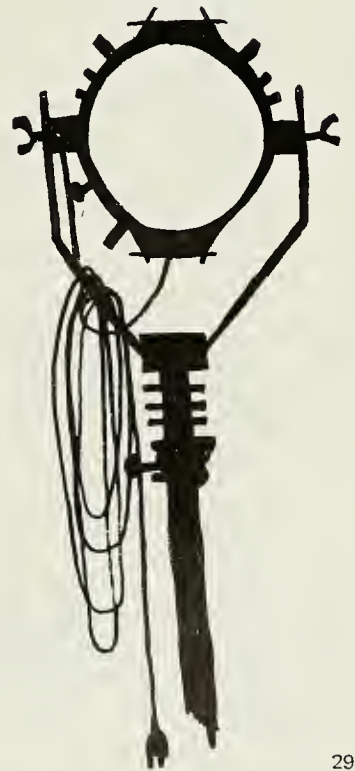

OKLAHOMA





THE MADRIGAL DINNERS





This year marks the tenth annual presentation of the Madrigal Dinners at Milligan College. This Yuletide event reenacts the Christmas celebrations of Olde England, with such customs as the Wassail Bowl, the Boar's Head, and Flaming Plum Pudding. The dinner is followed by a concert from the Chamber Singers. This year's Singers included: Gene Estep, Julie Alexander, Gary Smith, Amy West, Bob Kessee, Diane Vernon, Al White, Debi Colina, Jeff Cassens, Kim Scheffler, John Lawson, Pam Miller, Rick deWit, Carol Roodhouse, Gary Balou, and Becky Morrison. Dinner entertainment included a Court Jester played by Gary Richardson and Strolling Minstrels. The Minstrels included Mary Lou Layman, Rhonda Hume, Jeff Deaton, and Mark Cabus as a quartet, guitarist Renee Ellsworth, lutanist Chris Harkey and a recorder consort; Suellen Anderson, Joey Davidson, and Tim Giese. The evening was presided over by the Lord High Chamberlain, Mark Reidel, and Heralds; Jack Gray and Jeff Daniels.



A MAN FOR ALL SEASONS





BY ROBERT BOLT

The Common Man	Paul Blowers
Sir Thomas More	Dick Major
Master Richard Rich	Tim Ross
The Duke of Norfolk	Bob Hartman
Lady Alice More	Terri Newton
Margaret	Betty Jo Morrison
Cardinal Wolsey	Stan Musselman
Thomas Cromwell	Jack Knowles
Signor Chapuys	Randy Miller
Chapuys' Attendant	David Bickel
William Roper	Cort Davisson
King Henry the Eighth	Mark Summers
A Woman	Joy Phillips
Thomas Crammer	Doug Cutler

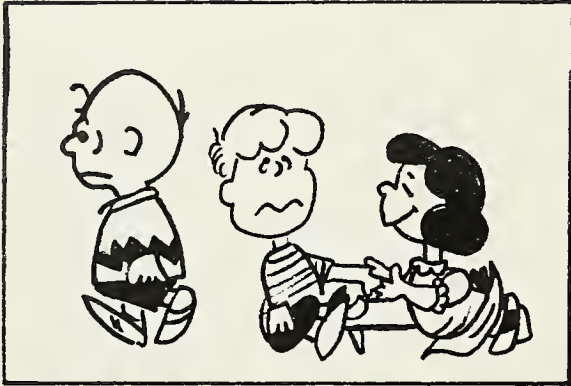

The Cast

Charlie Brown	Mike French
Linus	Tim Ross
Schroeder	Rick Kelly
Lucy	Chelle Blackwood
Peppermint Patty	Marcia Fraser
Snoopy	Bill McNett

The Band

Jeff Cassens	Musical director
Lynn Schmidt	Piano
Becky Replogle	Flute
Monte Taylor	Bass
Judy Nickell	Toy piano

YOU'RE A GOOD MAN, CHARLIE BROWN





HELICON

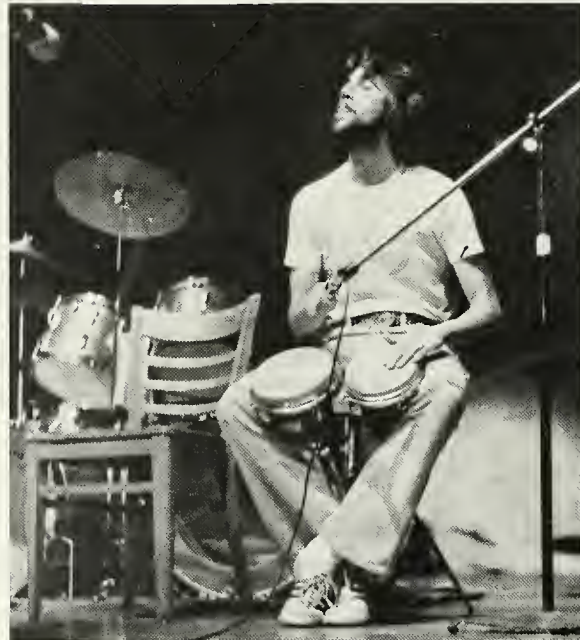
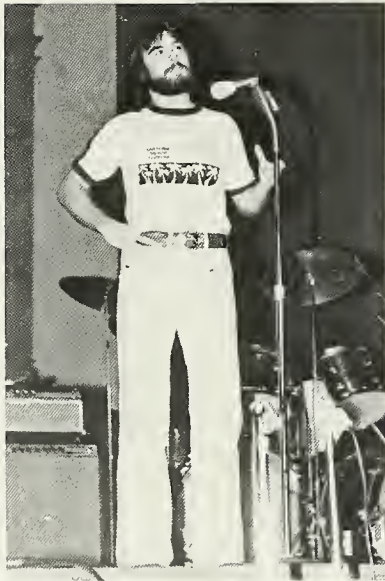



CONCERT



A MIDSUMMER'S NIGHT DREAM

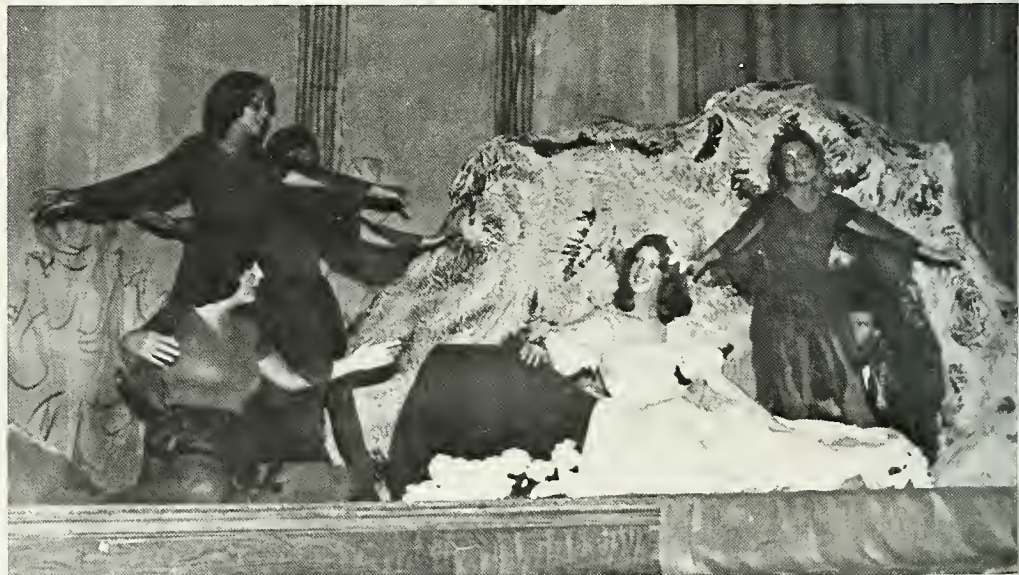

The Cast

Philostrate, Master of Revels	Bob Hartman
Theseus, Duke of Athens	Jim Schneider
Hippolyta, Queen of the Amazons	Donna Trexler
Egeus, father of Hermia	Mark Reidel
Hermia	Celeste Huddleston
Demetrius	Mark Cabus
Lysander	John Robertson
Helena	Debbie Whitaker
Peter Quince, a carpenter	Paul Blowers
Nick Bottom, a weaver . . . (Pyramus)	Al White
Francis Flute, a bellows-member . . . (Thisby)	Jim Dahlman
Tom Snout, a tinker . . . (Wall)	Ric Rose
Snug, a joiner . . . (Lion)	David Bickel
Robin Starveling, a tailor . . . (Moonshine)	John Sighting
Puck	Greta Keith
First Fairy	Sue Hartman
Oberon, King of the Fairies	William Wright
Titania, Queen of the Fairies	Kathy Ulrey
Peaseblossom	Lisa Richardson
Cobweb	Becky Jo Keefauver
Moth	Terri Morgan
Mustarseed	Ginger James





Cheryl Kay Abram

Cheryl, a resident of Bloomington, Indiana, graduated with a double major in Business Administration and Psychology. During her years at Milligan she served as Freshman class treasurer and Vice-president of Hart Hall. She was also involved in Christian Service Club, Service Seekers, Phi Beta Lambda, Civinettes, Psychology Club, Hart Dorm council, and SGA.



Dick Barnett

Dick received the Tennessee Institute of Chemists Award and was also a member of the Pre-Med Club, a representative of the SGA, and active in Intramural sports. Dick is a Chemistry major with minors in Math and Biology. A resident of Lynn, Indiana, Dick plans to enter IU Medical School and later begin practice as an M.D.



Rosemary C. Birkel

Rosemary, a Business Administration and Sociology major, is from Akron, Ohio. She was the Advertising manager for the *Stampede* and treasurer of her Sophomore and Senior class. Rosemary was a member of Christian Service Club, Delta Kappa, Civinettes, and Chorale. This fall she intends to pursue her Masters in Business at Notre Dame.



Ray Blakely

A Bible and Psychology major, Ray is from Massillon, Ohio. During his years at Milligan he served as Chaplain of Circle K, Junior class SGA representative, Sophomore class Vice-president, Resident assistant of Webb Hall and a member of Concert Choir one semester. Ray plans to go on to graduate studies and an Army Chaplaincy.

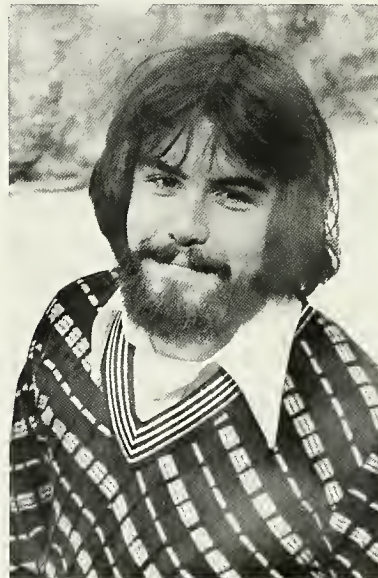

Paul Blowers

Paul is from Indianapolis, Indiana; graduating from Milligan with a major in History and a minor in Human Relations. Paul has been seen on stage in several Milligan productions: *The Apple Tree*, *Godspell*, *A Man for All Seasons*, *A Mid-summer Night's Dream* and *Oklahoma*. Paul was involved in Pre-Law Club, SNEA, intramurals, and a member of the Mock Senate. Paul received first place in the Purpose of Man essay contest.



Cindy Brady

Cindy graduated with a major in Psychology and Special Education and a minor in Elementary Education. She was involved in SGA, secretary of the Student Council for Exceptional Children, Bike Club, and Civinettes. Cindy was also a member of the Women's Tennis and Softball teams, a Resident assistant and a Founder's Daughter candidate. Cindy is a resident of East Point, Georgia and plans to teach Special Education.

Who's Who in 1977



Jeffery L. Cassens

Jeff graduated with a major in Bible and a minor in Music. Jeff's activities at Milligan included singing in Chorale, "God's Hands", and Concert Choir, in which he served as president. Jeff was also part of the Madrigal dinners and "Godspell" cast. He was also a youth minister and a member of the Ministerial Association. Jeff plans to attend graduate school this fall.



Deborah Fralish

A Business Administration major and Secretarial Science minor, Debbie is a native of East Point, Georgia. Debbie was President of Hart Hall, a member of the Women's Tennis team, Delta Kappa, Phi Beta Lambda, and SGA. Debbie plans to reside in Johnson City and pursue her career.



David Joe Hatter

Joe graduated with a double major in Bible and Math. He was involved in the Student Union Board, Ministerial Association, and Christian Service Club. Joe was also a tutor for the Introduction to Computer course and operated the video tape equipment for the Basketball team. Joe is from King's Mountain, Kentucky and plans to enter a pulpit ministry or teaching and counseling in Public Schools.

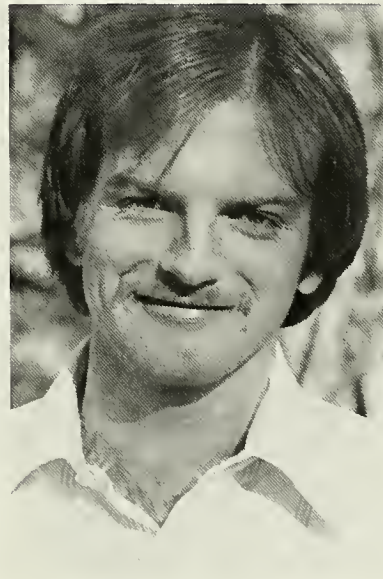

Thomas F. Jones, Jr.

A resident of Follansbee, West Virginia, Tom was a Bible major and a History minor. He was a member of the Ministerial Association, Vice-president of SGA, a Resident Assistant, and a member of the Men's Tennis team. Tom plans to attend Emmanuel School of Religion in the fall.

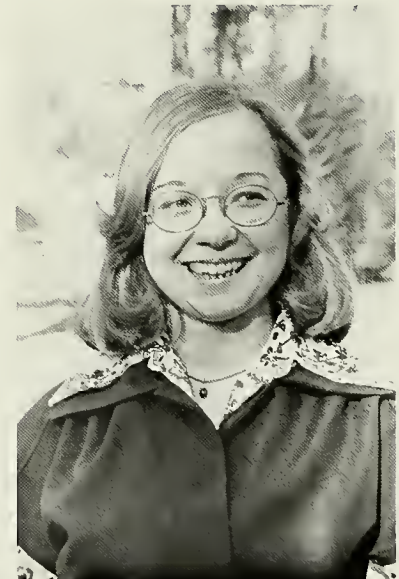

Deborah Piper

Debbie is a resident of Benton, Pennsylvania. She graduated with a major in English and a minor in Christian Education. During her four years at Milligan she served as President of the Missions Club, a member of Service Seekers, Dorm Council, and Chorale. Debbie was also a Founder's Daughter candidate, a Resident assistant, and a member of the Religious Affairs Committee.



John Doran Ray, Jr.

One of the most involved men on campus, John was Secretary of the Academic Affairs Committee, chaired committees concerning the tennis courts parking lots, Political and Economic affairs, Freshman week, and was a member of SGA. He was also a member of the Footlighters, Missions Club, Pre-Med Club, Pre-Law Club, Ministerial Association, and Editor of the *Stampede*.



Becky Reeves

Becky served as female representative and Secretary of the Religious Affairs Committee for the SGA. Becky was President of Missions Club, a member of Service Seekers, Junior class Secretary-Treasurer and Senior class Vice-president. Becky is a Biology major and a Chemistry minor. She is interested in becoming involved in nuclear medicine or radio-biology.

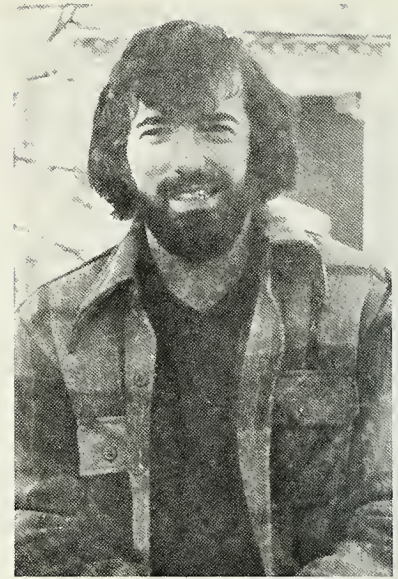

Dirck Edward Spencer

Dirck graduated with a major in Psychology and a minor in Bible. Dirck was a member of the singing group "God's Hands", Psychology Club, and Religious Affairs Committee. Dirck was also seen in Milligan's production of "The Boyfriend". He plans to be a DJ for a while and then acquire his Master's in Psychology.

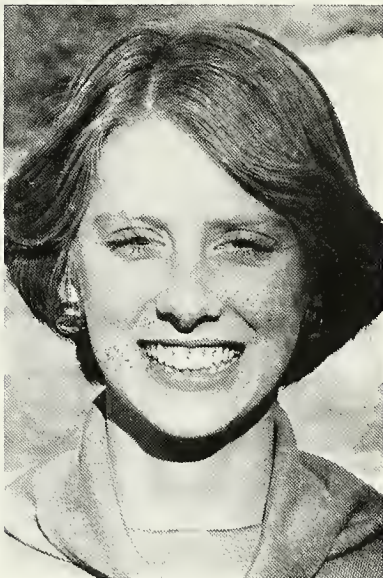

Robin Thomas

Robin is from Hamilton, Ohio, graduating from Milligan with a major in Christian Education and a minor in Elementary Education. She was named Miss Collegiate Civitan and was a member of Delta Kappa. Robin was a Resident assistant, a Humanities grader, Greek grader, representative to the SGA, member of the Christian Service Club, Discipline Committee alternate, Collegiate Church and Junior Church teacher.



Claudia Thompson

Claudia, a Business Administration and Secretarial Science major, plans to pursue a career in management and banking. Her activities at Milligan included being Treasurer of Phi Beta Lambda, a Resident assistant, a Founder's Daughter candidate, Sophomore class Secretary-Treasurer. Claudia was also a member of Religious Affairs Committee, Service Seekers, Civinettes, and Pep Club.

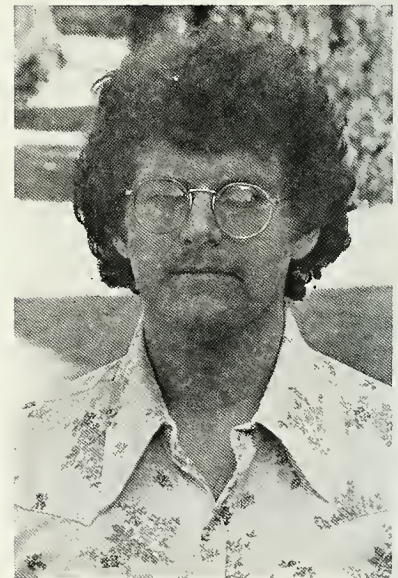

David Wayne Wantz

Dave is from Joppa, Maryland, graduating with a Human Relations major and Biology minor. While at Milligan Dave was Chief Justice of Traffic Court, SGA representative, Vice-president of Buffalo Ramblers, a Resident assistant, and Cheerleader. He was a member for the singing group "God's Hands" and was selected as the Civinettes Sweetheart his sophomore and junior years. Dave plans a career in law enforcement.

SPORTS





Cheerleaders, l. to r., Martie Moore, Steve Hanley, Ken DeLong, Barb Gallaher, Kitty Berry, Mike Carroll, Bill Rodda, Jeff Daniels, Christie Thompson, Cindy Keefauver, Russ Schooveld and Carol Whisnant.



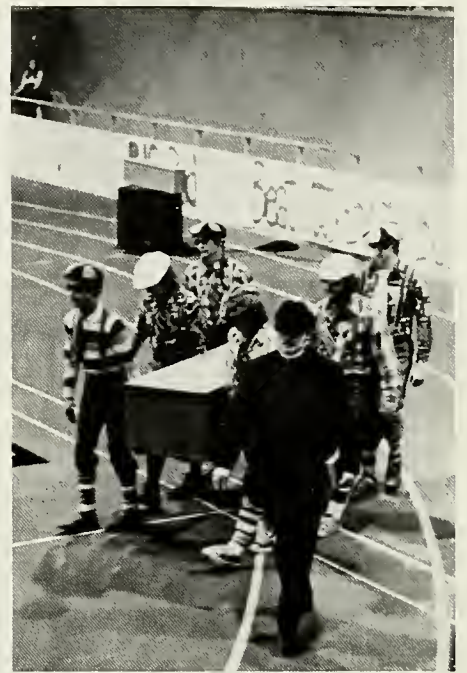

top and left, Helping the Cheerleaders lead their cheers the Buffaloes' mascot turns out to be Debbie Whitaker.

Cheerleaders



Basketball

row 1, l. to r. Coach Phillip Worrell, Mike Strouth, Richard Solomon, Marty Street, Jerry Craycraft, William Lewis, Mike Henderson, Coach Dale Clayton. row 2, l. to r. C.C. Clayton, Jon Arvin, Howard Randolph, Jim Schneider, Reggie Holland, Jon Zeltman, and Gerald Randolph.

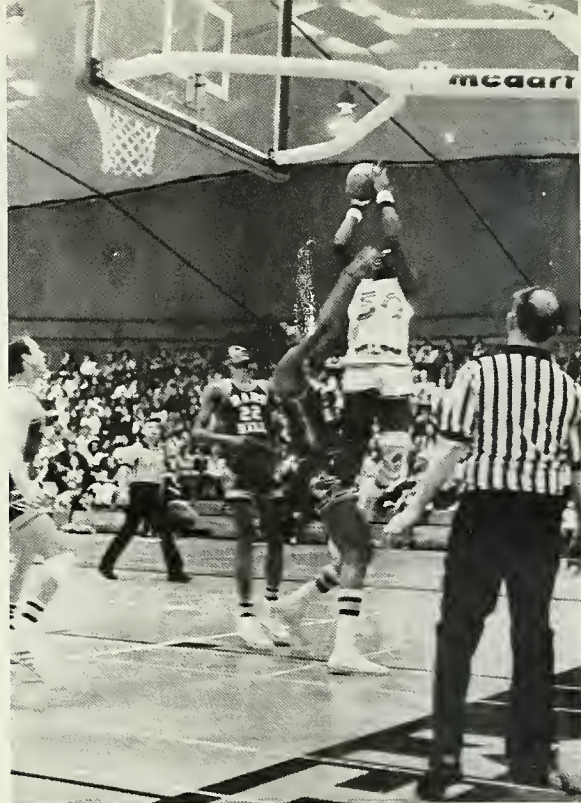





Baseball



Front Row, l. to r. Jeff McNabb, Alan Bingler, David Young, Mark Wooten, Bill Rodda, Derek Carrier, Buff Walker, Dan Cullop. Middle Row, l. to r. Mike Cline, Ron Doss, Eric Ryans, Mark Fox, Ron Potter, Jose Nieves, Tony Mitchell, Lynn Brumfield. Back Row, l. to r. Coach Harold Stout, Scott Holschbach, Freddie Akers, Lynn Deskins, Joe McClain, Marty Street, Rick York, Bob McNeil, Sam Austin, Terry Jarvis.

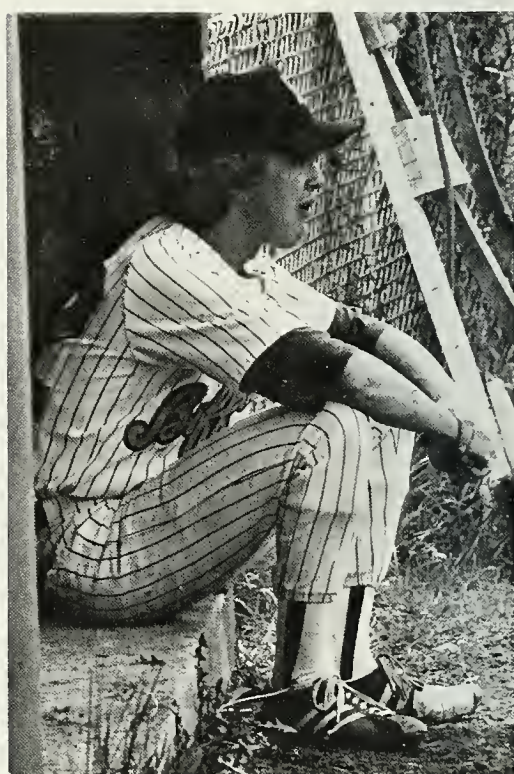

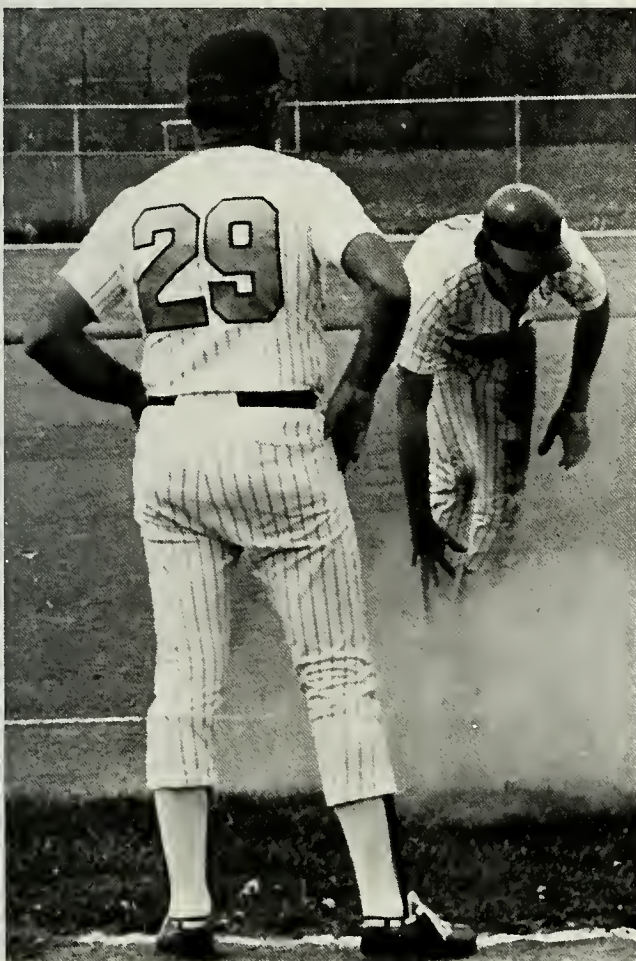
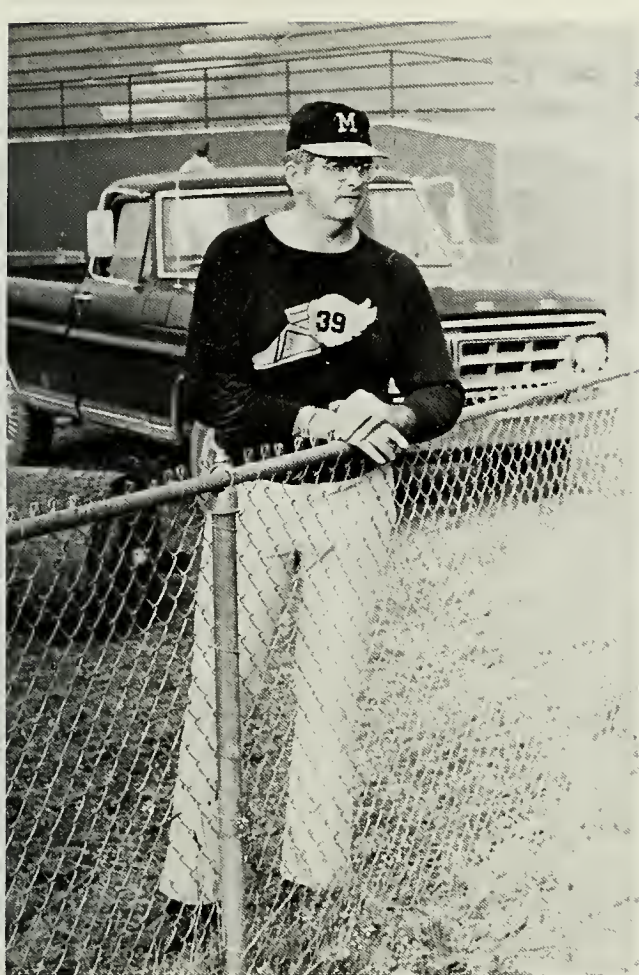

Men's Tennis

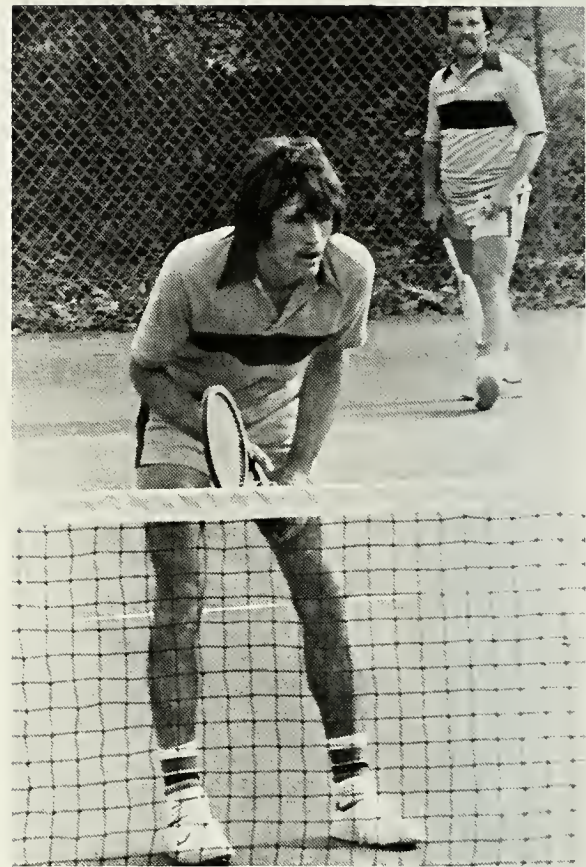

l. to r. Steve Carpenter, Tim Smith, Jack Gray, Steve Hodge, Greg Byington, Rick DeVault, Coach Duard Walker.



Women's Basketball

row 1, Coach Thompson, Melody Neumeister, Judy Brunner, Kim Peters. row 2, Irene Woolard, Minta Berry, Sue Hanson, Diane Vernon, Joni Kahl. row 3, Karen Smoak, Kim Deaton, Darlene Powell.



Women's Tennis

row 1, Jill Healey, Kathy Harder, Susan Robertson. row 2, Leigh Cook, Roxanne Sandlin, and Cindy Brady.



Women's Softball

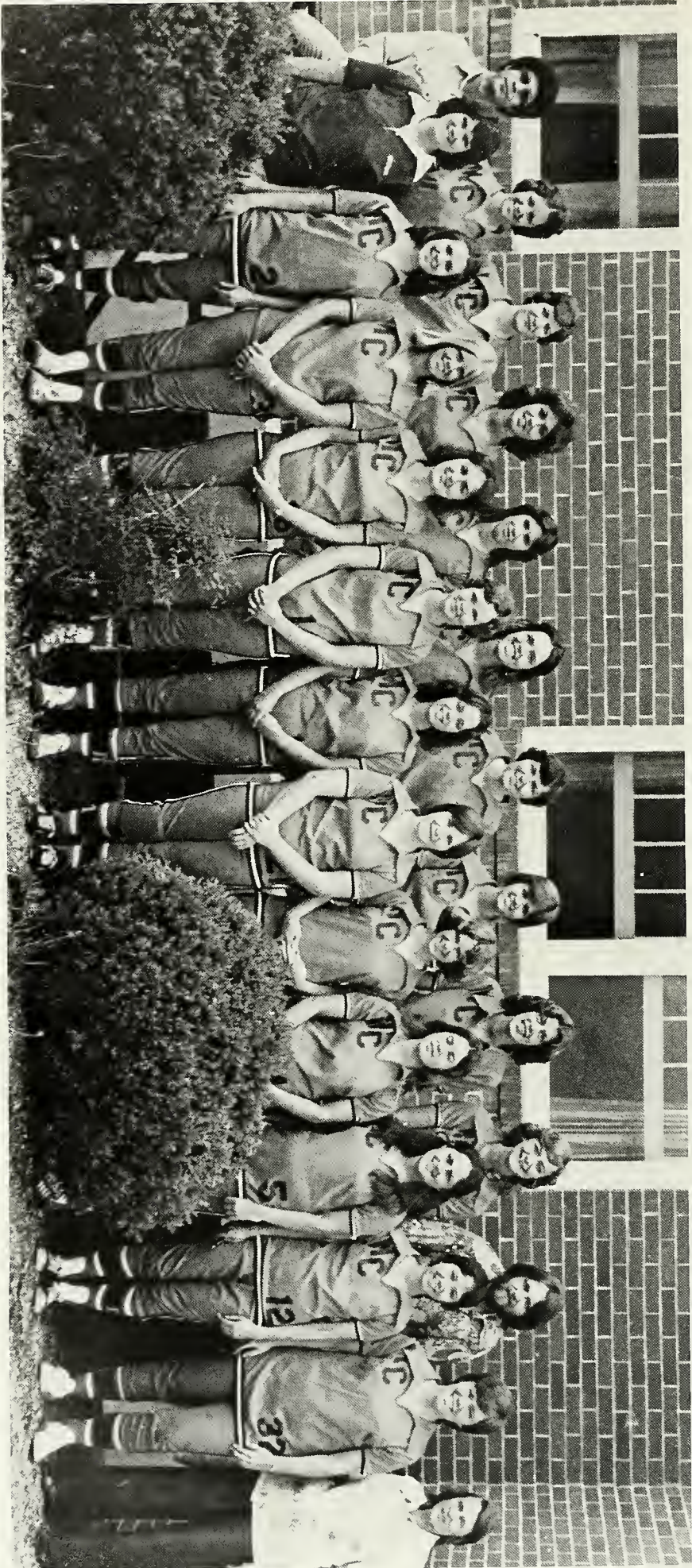

Women's Volleyball



row 1; Coach Pat Bonner, Sue Whitmer, Judy Brunner, Kim Peters. row 2; Melody Neumeister, Marla Wesner, Diane Vernon. row 3; Kim Deaton, Debbie Swink, Minta Berry, Sue Hanson.



Intramurals

The goal of the 1976-77 Intramural program was for greater student participation, especially for the women students. Mrs. Fontaine, Dr. Clark, and Coach Walker served as advisors to the Intramural Council in order to coordinate and supervise this year's activities: Doug Thatcher was head director of Intramurals and was assisted by Alan Shely, Men's director and Ruth Jordan, Women's director. Other members of the Intramural Council were Randy Ross, Mike Norfleet, and Roger Babik. Some of this year's events included flag football, volleyball, basketball, and softball.



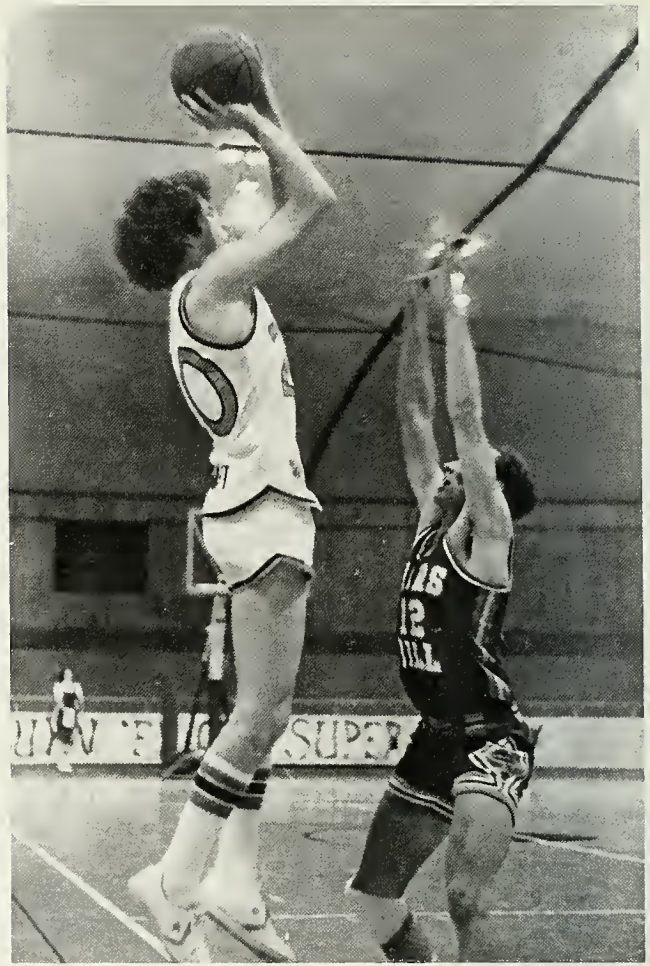

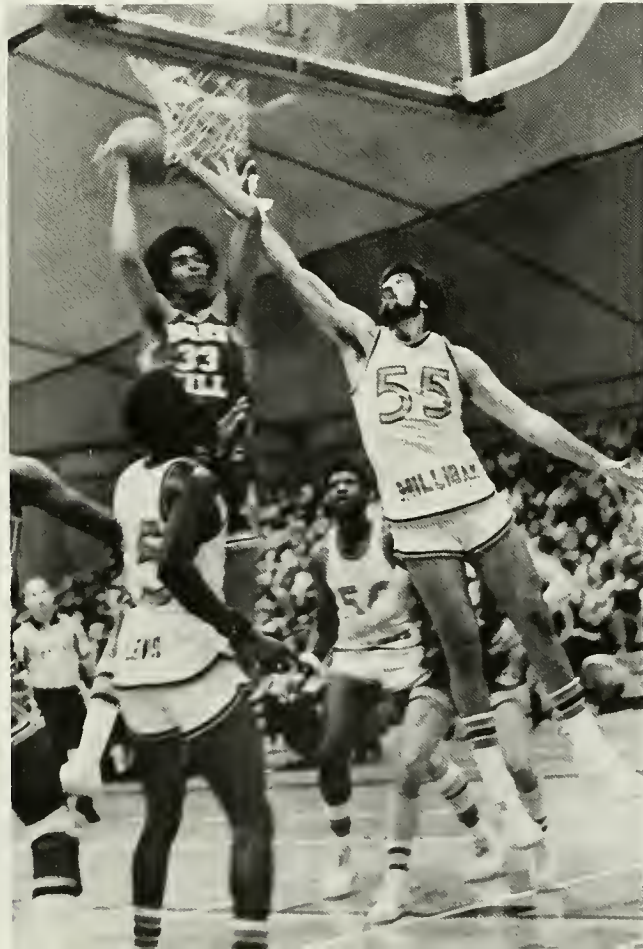
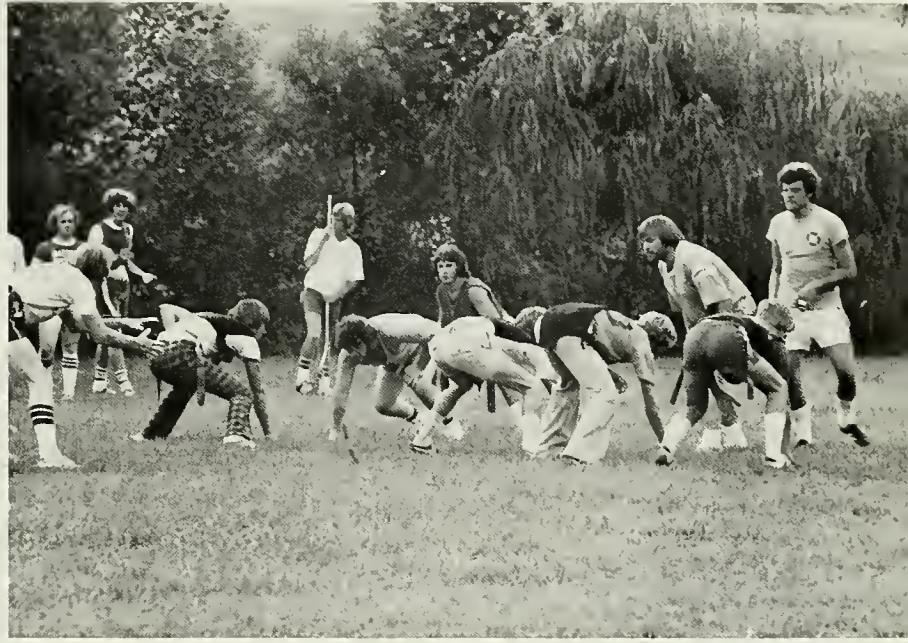

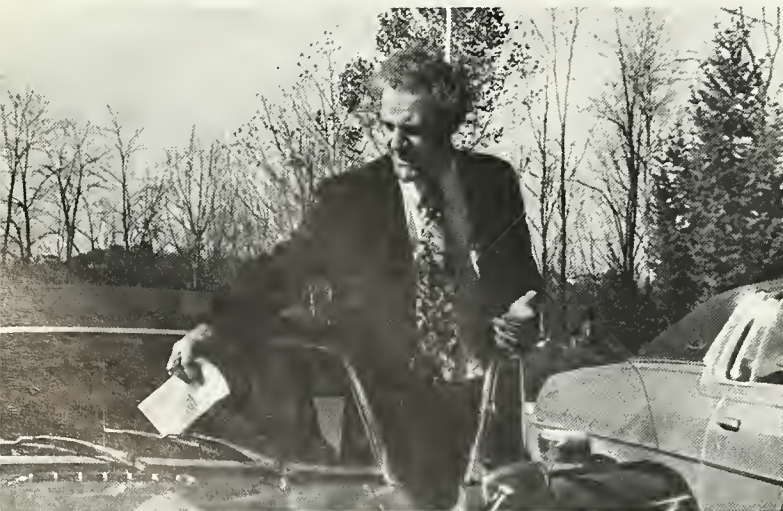

ॐ नमो भगवते वासुदेवाय ॥

Organizations

Student Government Association



row 1, left to right: Sherrie Walker, Mark Richardson, Roger Gardner, Jeff McNabb, Dave Marshall, Jim Taylor, John Ray, Marlene Kelly, Cort Mills. row 2, left to right: Debbie Fralish, Cheryl Abram, Laurie Sutherland, Steve Hodge, Nancy Lauyer, Gayle Epperly, Kitty Becker, Becky Reeves, Carolyn Edgington, Robin Thomas, Dick Barnett.

Traffic Court



left to right: Kimi Whitmer, Dave Wantz, Ray Blakely, Roger Gardner, Dave Soucie, Gary Smith.

Service Seekers

Left to right: Marla Wesner, Cheryl Abram, Claudia Thompson, Jame Cross, Karen Schmidt, Terri Gindesperger, Mary King, Cindy Jarrett, Ginger James.



Missions Club

Some of the activities undertaken by this years Mission Club included visiting and working with the East Tennessee Christian Children's Home, Appalachian Christian Village, and Elizabethton Children's Home. Missions Club also sponsored the Faith-Promise Rally to raise money for mission activity. Two members of the Missions Club also had the chance to do mission work in the Soviet Union during the upcoming summer. They were Ruth Reinhold and Debbie Willem.



left to right: Keith Roberts, Debbie Willem, Debbie Piper, Ruth Reinhold, Bill Whitvord.

Ministerial Association

top to bottom: Jeff Harper, Joe Hatter,
Kevin Huddleston, Steve Carpenter, Cort
Davisson, Dave Soucir, Dr. Gwaltney —
sponsor.



Christian Service Club



across: Terry Bailey, Sue Holman, Roger Gardner, Becky Coleman, Nancy Hook, Con Auel. down
John Heffren, Keith Roberts, Lisa Clark, Anne Parsley, Mikel Carroll, Carol Harra.



row 1, left to right: Mrs. Oosting — sponsor, Kathy Harder, Valerie Cook, Diana Bittner, Beth Hayes. row 2: Jackie Forbes, Anne Bletner, Sheila Albert, Sandy Pierce, Sue Roberts, Carleen Yocum, Linda Meadows, Debbie Willem, Jan Swan. row 3: Terri Newton, Sue Frater, Linda Harder, Doreen Johnson, Sheila Whitmer, Brenda Wallace, Sherrie Walker, Pat Kennedy, Charlyn Wilson, Pam Carroll, Nancy Morgan, Jill Healey.

Delta Kappa

Delta Kappa, formerly Civinettes, sponsored many activities on campus during the school year. Perhaps their most well known was the Halloween Haunted House. Individual organizations were asked to sponsor and decorate a room within the house located behind Webb Hall. Proceeds went into individual club treasuries and a substantial amount was donated to the Milligan College Scholarship Fund.



Phi Eta Tau



bottom to top: Marcia Fraser, Marla Wesner, Klare Korace, Sally Richardson, Karen Smoak, Barbara Elliot, Martie Williams, Joni Kohl, Minta Berry, Sue Hanson.

Student Union Board

In addition to its traditional activity of sponsoring the Milligan movies, this year the Student Union Board also assisted in the production of "You're A Good Man Charlie Brown". "Charlie Brown" was presented dinner theater style in Sutton Hall. Movies were selected according to polled expressions of the student body and were financed by the selling of student activity stickers which admitted the bearer to the activities free.



left to right: Joe Hatter, Kitty Becker, Becky Coleman, Bill Woolard, Jackie Swearingen, Barb Sproule, Mark Richardson.

Buffalo Ramblers



row 1, left to right: Cort Mills, Ruth Jordan, Janet Nelson. row 2, left to right: Linda Harder, Dave Hannah, Pete Purvis, Kathy Harder.

Webb Holy Rollers

The Webb Holy Rollers originally began as a bowling league. However, they sponsored a bowling tournament to raise money for Ruth Reinhold and Debbie Willem for their mission work during the upcoming summer.



clockwise: Bob Hayden, Keith Roberts, Jay Fore, Ric Rose.

Milligan College Concert Choir



row 1, left to right; Kim Hinch, Mike Taylor, Mike Thompson, Debbie Whitaker, Pam Johnson, John Wakefield — director, Lisa Adkins, Bill McNett, Carol Sue Robbins. row 2: Gene Estep, Rhonda Hume, Tim Giese, Laurie Sutherland, Gary Ballou, Del Myra Carter, Tom Flack, Jan Davidson, Al White. row 3: Tim Wallace, Julie Alexander, Dale Schriener, Amy West, Bob Kessee, Diane Vernon, Chris Harkey, Becky Morrison, Joey Davidson, Mary Lou Layman. row 4: Judi Carrier, Kim Scheffler, Rick deWit, Marilyn McCoy, Debi Colina, Jeff Cassens, Carol Roodhouse, Gary Smith, Pam Miller. Not pictured are Lynn Schmidt, Cathy Pulliam, Steve Morton, John Lawson.



Milligan College Chorale



Band

The Milligan College Band is a new edition to the Music department this year. The Band grew out of an interest in the Pep band and expanded into a recognized organization. The members of the band also composed part of the orchestra for the fall musical, "Oklahoma". This year the band is under the direction of John Wakefield.

Psychology Club

Psychology Club is a new club this year and was formed for the purpose of providing information for those students who plan to enter the field of Psychology as a career. The club tried to develop activities which corresponded to the needs of the Psychology students. The club also sponsored a lecture series for the student body.



row 1, left to right: Sheri Icenhower, Jackie Oosting, Kathy Ulrey, Valerie Cook. row 2: Ivan Lambert, Steve Zahl, Becky Coleman.



Phi
Beta
Lambda

beginning upper left corner: Valerie Cook, Susan Rhea, Cheryl Abram, Wendy Webb, Roxanne Sandlin, Claudia Thompson, Cort Davidson, Nancy Lauyer, Lynn Cain, Roger Gardner, Charlie Allcott, Jack Orth, Wayne Miller — sponsor, Rhonda Easter, Nancy Morgan, Tom Windram, Barbara Shoun.



STAMPEDE

clockwise: Barbara Elliot, Sheila Whitmer, John Ray
Editor, Pete Purvis.

Sutton Dorm Council



left to right: Mrs. Robinson — Head Resident, Sue Holman, Carolyn Edgington, Jennie Moore, Michele Pontius, Theresa Hill, Susan Rhea.

Webb Dorm Council

seated,
left to right:
Tony Rousey,
Mike Boehler,
Jay Fore,
Keith Roberts.
standing:
Jack Orth,
Byron Paddock.



Hardin Dorm Council



clockwise; Jack Gray, Bob Hunsick, Stan Lehahn, Chris Harkey.

Pardee Dorm Council

third from left: Jeff McNabb.
second from right: Cort Davisson.
left to right: Miscellaneous Rowdies.
Not pictured: Dick Barnett, Charlie Allcott, Rick Kelly, Mark Reidel, Greg Freeman — secretary treasurer. Rowdies LOVE Terrific Tuesday.



Buffalo Staff

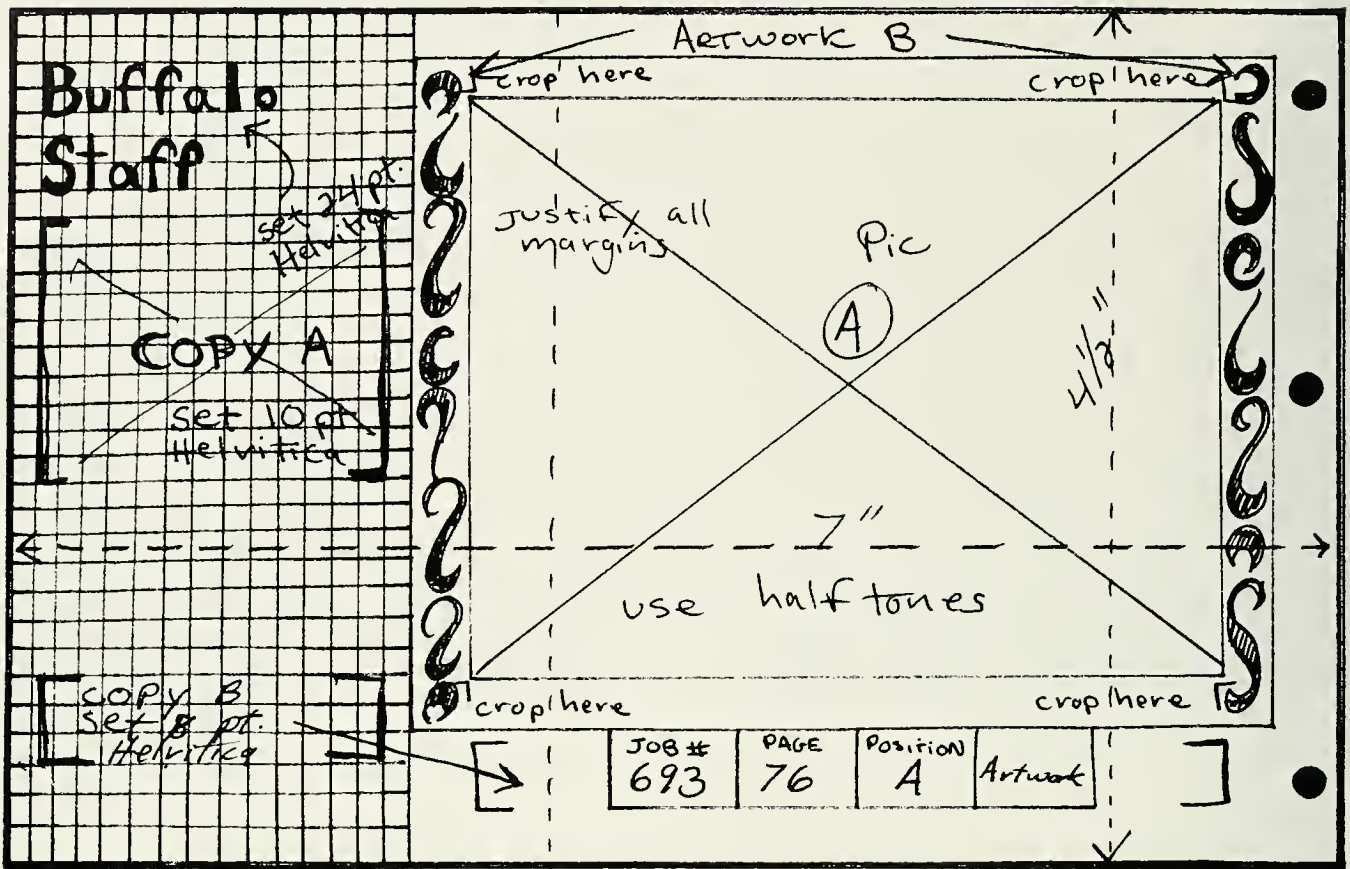

not pictured left to right: Mark Reidel — editor, Becky Coleman — assistant editor, Ed Charlton, Anne Stanley, Tim Brady, Nancy Lauer, Kitty Becker.



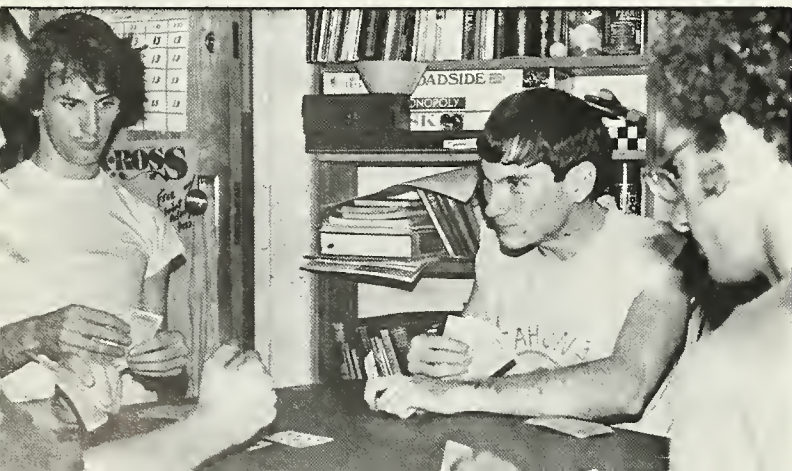
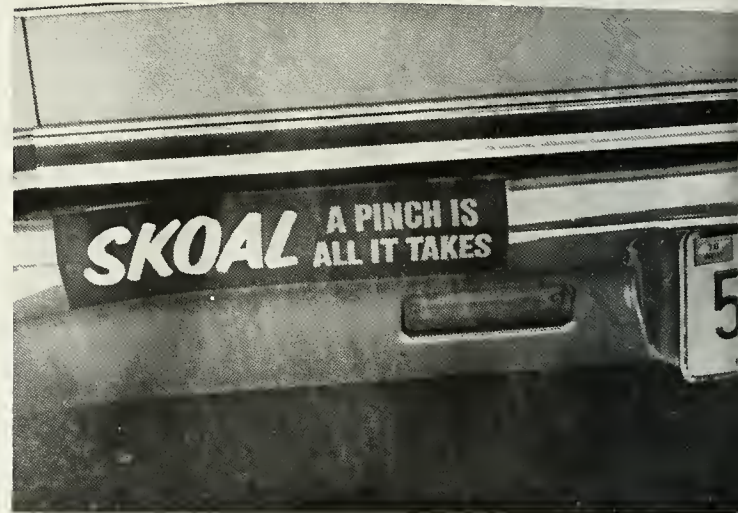
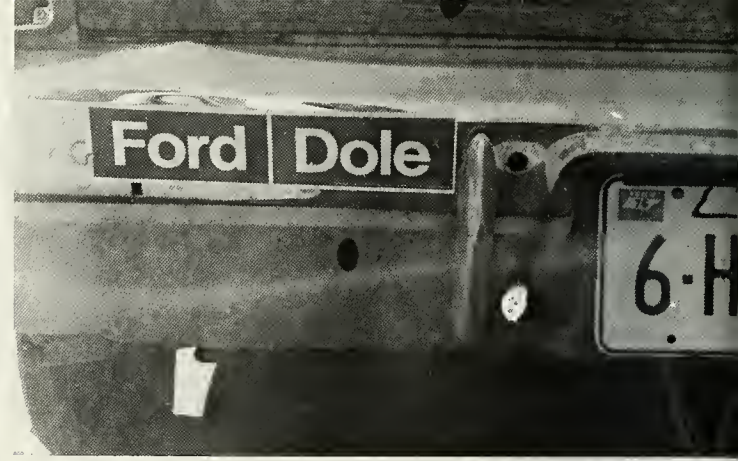



*"Give instruction to a wise man, and he will be still wiser,
Teach a righteous man, and he will increase his learning.
The fear of the Lord is the beginning of wisdom,
And the knowledge of the Holy One is understanding."*

Proverbs 9:9,10

Administration

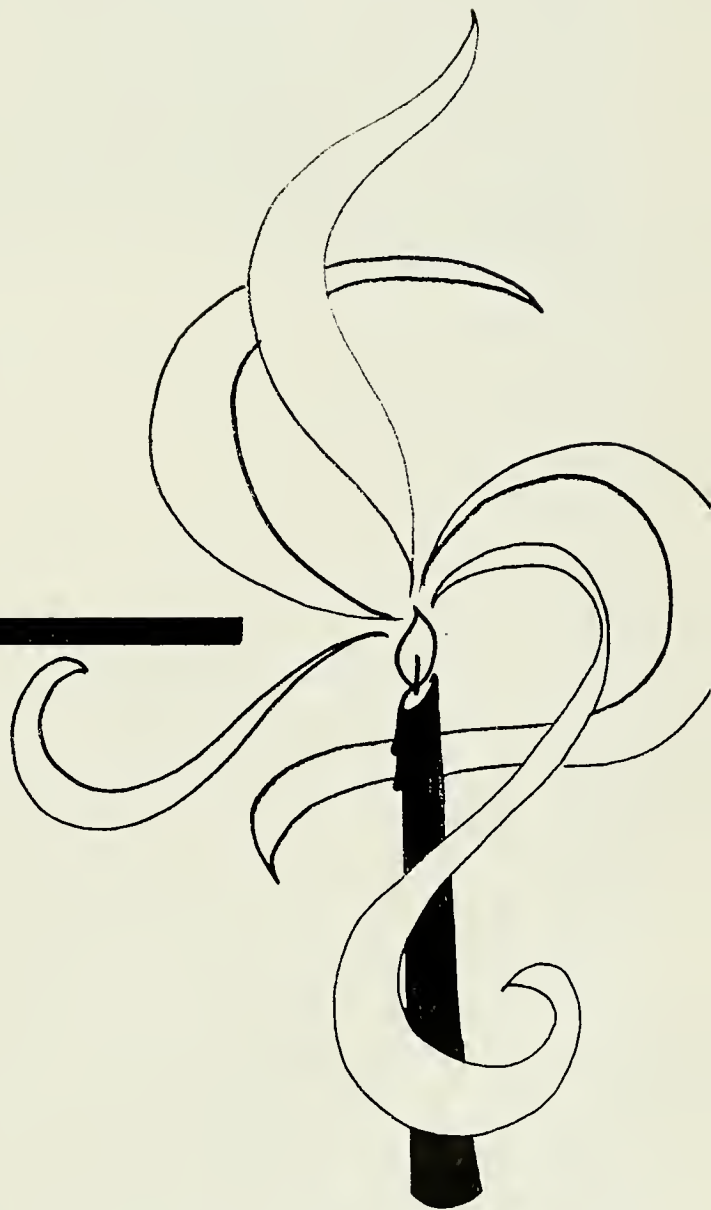



President Jess W. Johnson

Milligan College Administration





Dr. Paul A. Clark
Dean of Students and Director of
Teacher Education



Joe P. McCormick
Assistant to the President



Phyllis Dampier Fontaine
Registrar

Eugene H. Wigginton
Director of Development

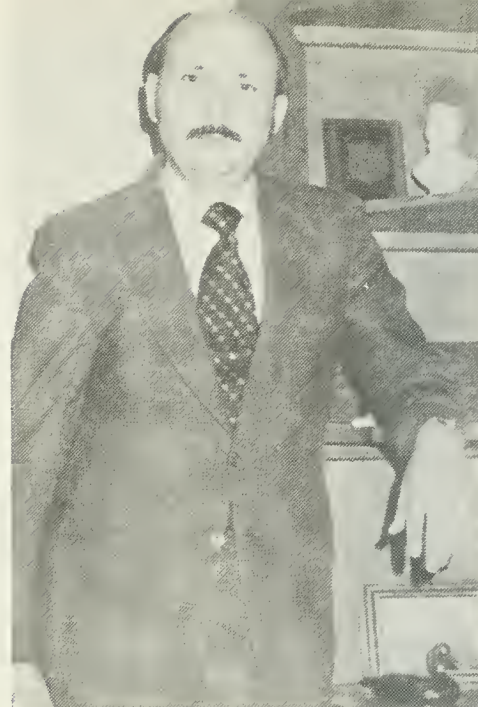

Dr. Dennis Helsabeck
Director of Guidance



Rodney D. Irvin
Director of Communications

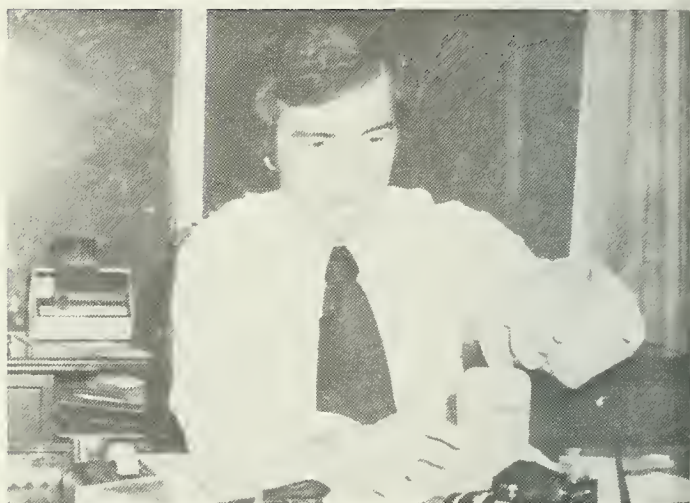

Dale Clayton
Financial Aids Officer



B.J. Moore
Business Manager





Lawrence E. Huff
Student Enlistment Officer

John W. Neth
Director of P.H. Welshimer Library



Paul Bader
Student Enlistment Officer

Phillip A. Worrell
Director of Student Enlistment



Bill Woolard
Manager of Student Union Building

Area Of Humane Learning



William H. Wright
Associate Professor of Art



Anna May Crowder
Assistant Professor of English



Dr. Terry J. Dibble
Associate Professor of English



Ann Iles
Instructor of Humanities



Juanita Jones
Associate Professor of English

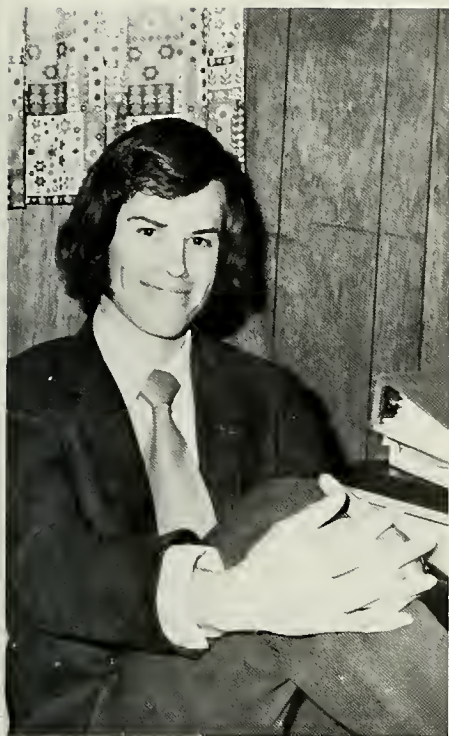

Jack L. Knowles
Assistant Professor of English

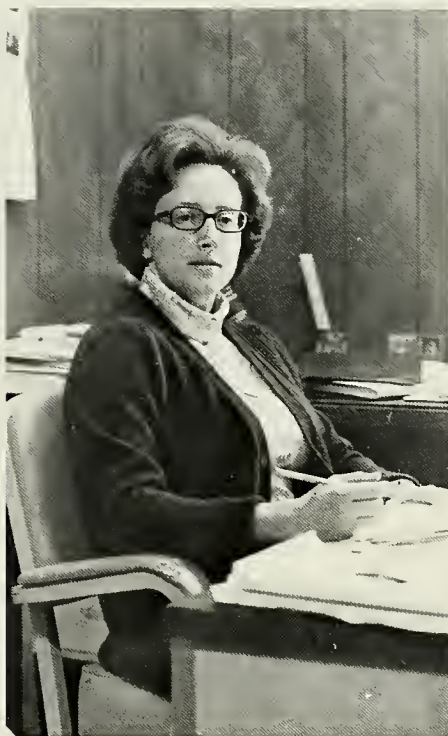

Carolyn Nipper
Associate Professor of English



Carolyn Woolard
Assistant Professor of French



Donald Shaffer
Associate Professor of German



Jeanette E. Crosswhite
Associate Professor of Music

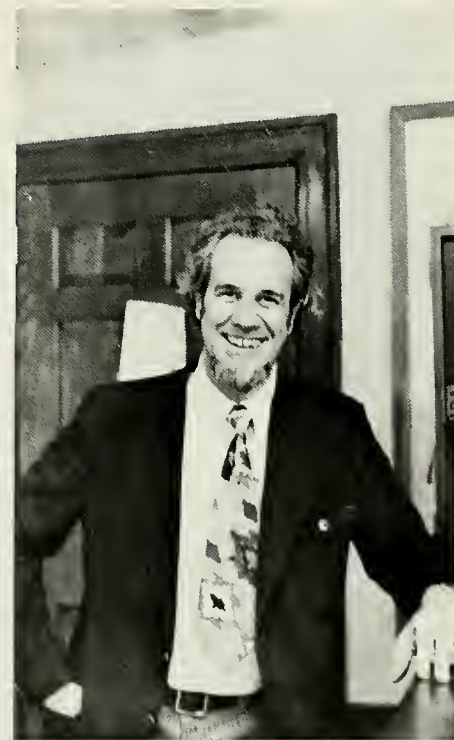

Dr. John Dowd
Associate Professor of Music

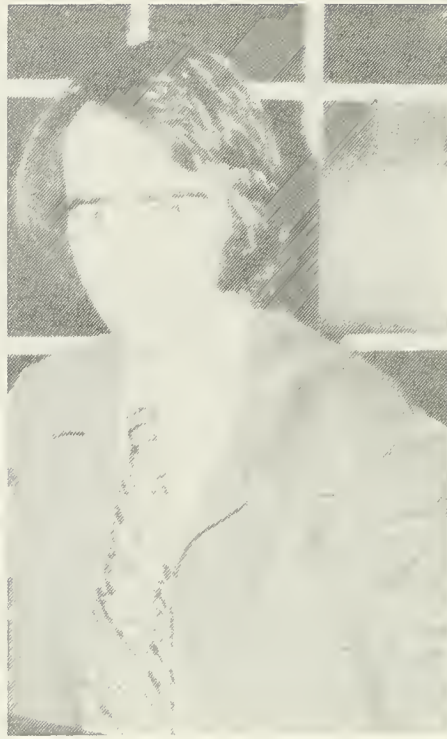

David C. Runner
Assistant Professor of Music

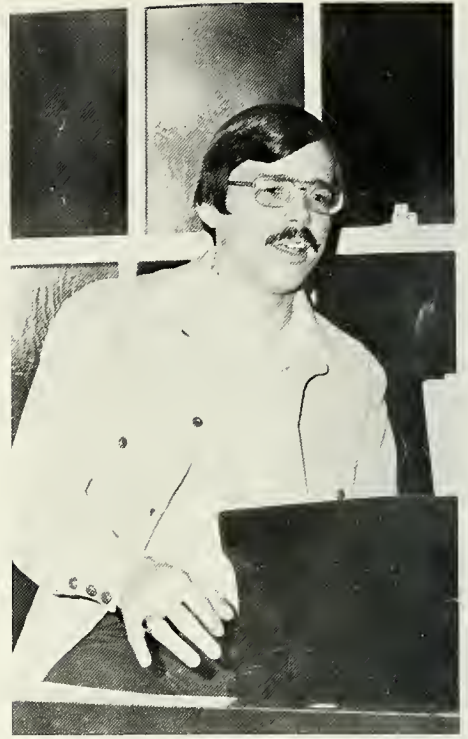

John C. Wakefield
Assistant Professor of Music

Area of Professional Learning

Virginia Laws
Assistant Professor of
Secretarial Science

Eugene P. Price
Professor of Business Administration



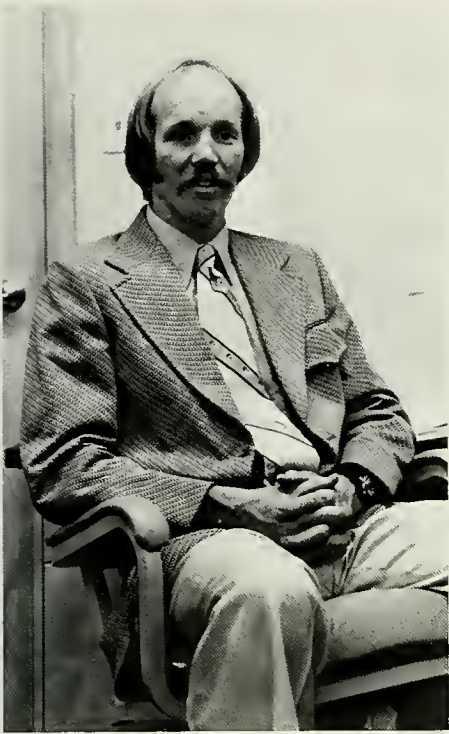

Wayne E. Miller
Assistant Professor of Business
Administration

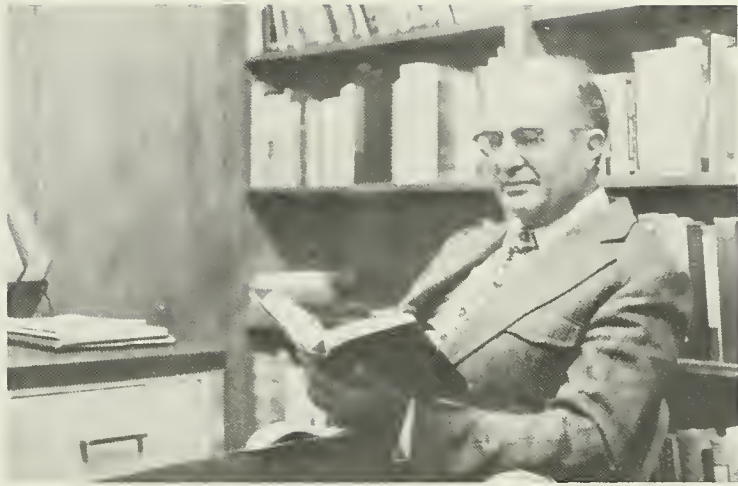

Dr. John L. Morrison
Associate Professor of Education



Dr. James L. Shields
Professor of Education and Director
of Student Teaching



Dr. Euel J. Ownby
Associate Professor of Education



Hazel Turbeville
Professor Emeritus of
Secretarial Science

Area Of Social Learning



Dr. Charles R. Taber
Associate Professor of
Anthropology



Patricia Jane Bonner
Associate Professor of Health
and Physical Education



Rowena Bowers
Associate Professor of Health
and Physical Education



Dr. B. Harold Stout
Associate Professor of Health
and Physical Education



Duard B. Walker
Professor of Health and
Physical Education

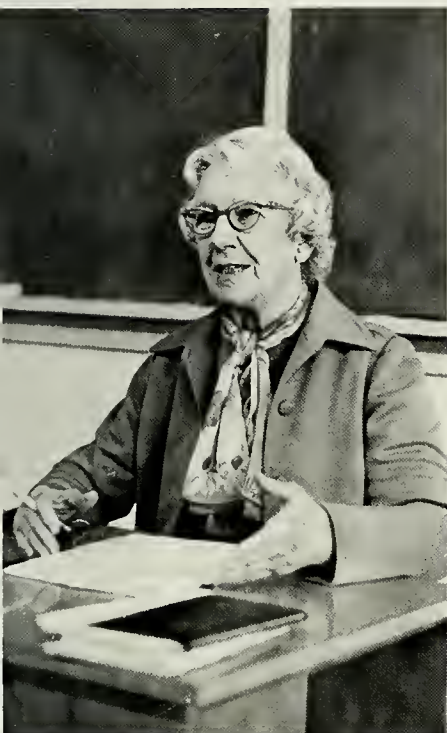

Ivor Jones
Professor Emeritus of History

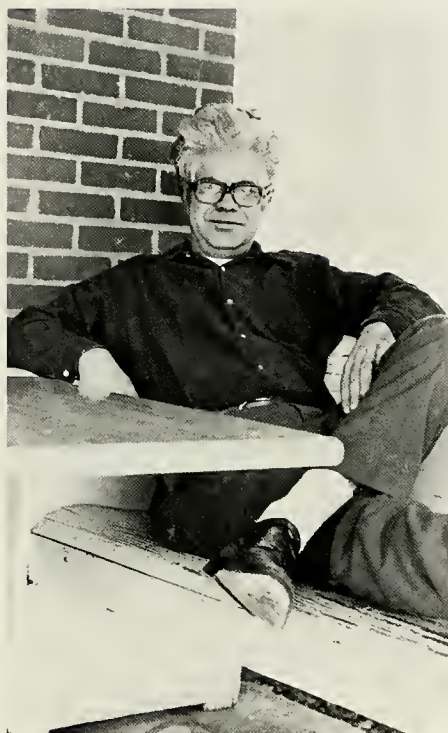

Dr. Ira Read
Associate Professor of History



Dr. Orvel C. Crowder
Professor of Psychology

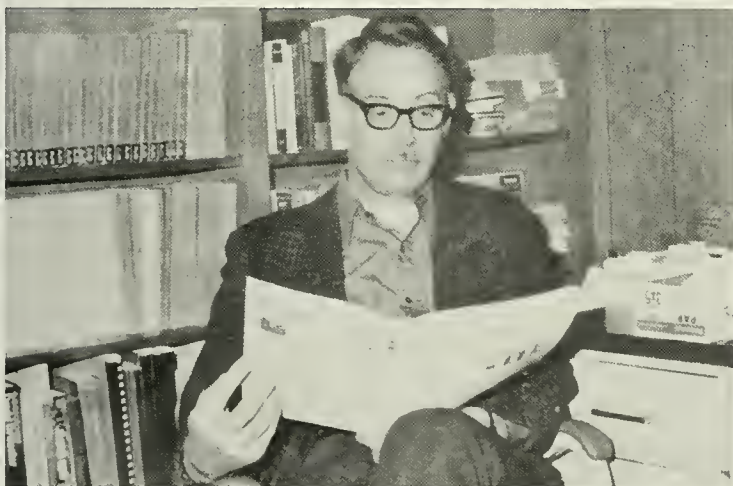

Robert B. Hall
Associate Professor of Sociology



Dr. James Shields, Jr.
Instructor of Sociology

Area Of
Biblical
Learning



Dr. Henry E. Webb,
Chairman, Area of Biblical Learning
Dean E. Walker Professor
of Church History



Dr. William C. Gwaltney, Jr.,
Chairman, Area of Humane Learning
Associate Professor of Bible



Edwin S. Nelson
Assistant Professor of Bible

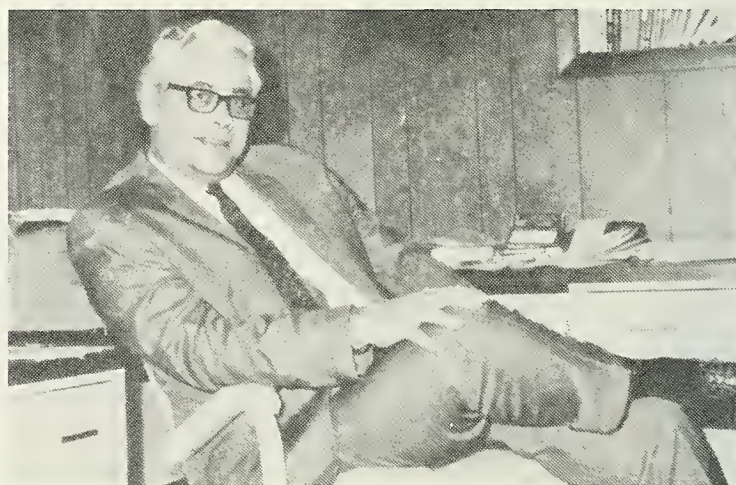

Dr. Richard Phillips
Associate Professor of Bible



Earl Stuckenburck
Associate Professor of Bible

Dr. Eddie Leach,
Chairman, Area of Scientific Learning
Associate Professor of Biology

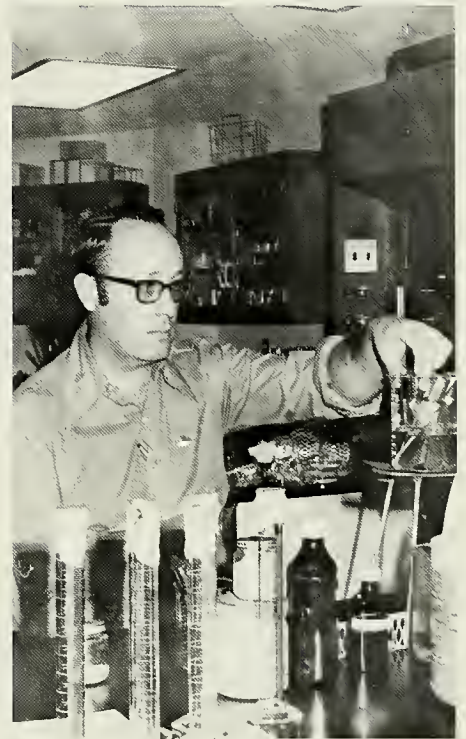

Area Of Scientific Learning

Dr. James Balch
Assistant Professor of Mathematics

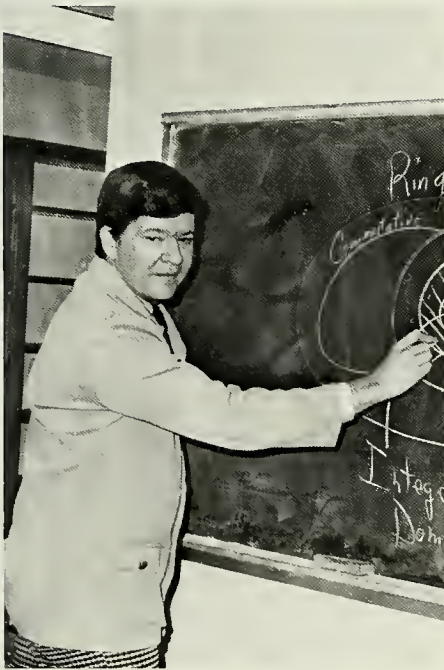

Dr. Charles W. Gee
Associate Professor of
Biology and Education

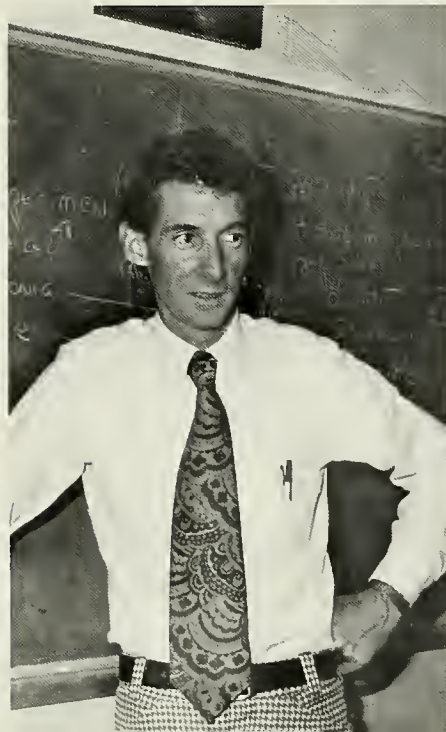

Roy Hampton
Associate Professor of
Mathematics





Carolyn Kinsley
Instructor of Microbiology



Dr. Richard D. Lura
Associate Professor of Chemistry



Guy Mauldin
Instructor of Computer

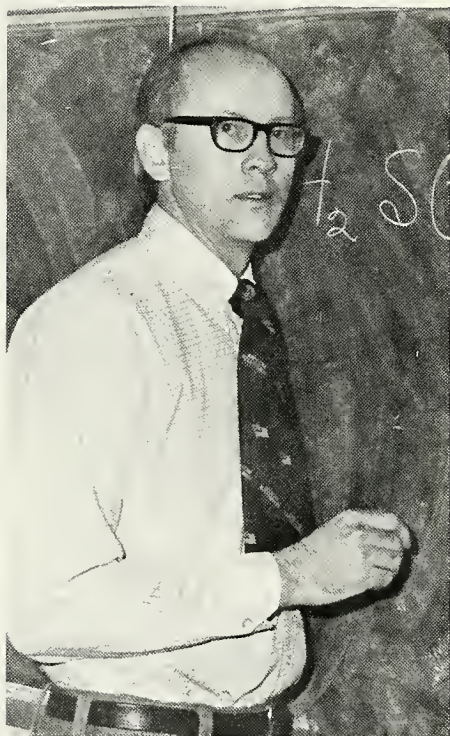

Dr. Eugene Nix
Associate Professor of Chemistry



Dr. Lone L. Sisk
Professor Emeritus of Chemistry



Dr. Gary O. Wallace
Associate Professor of Biology

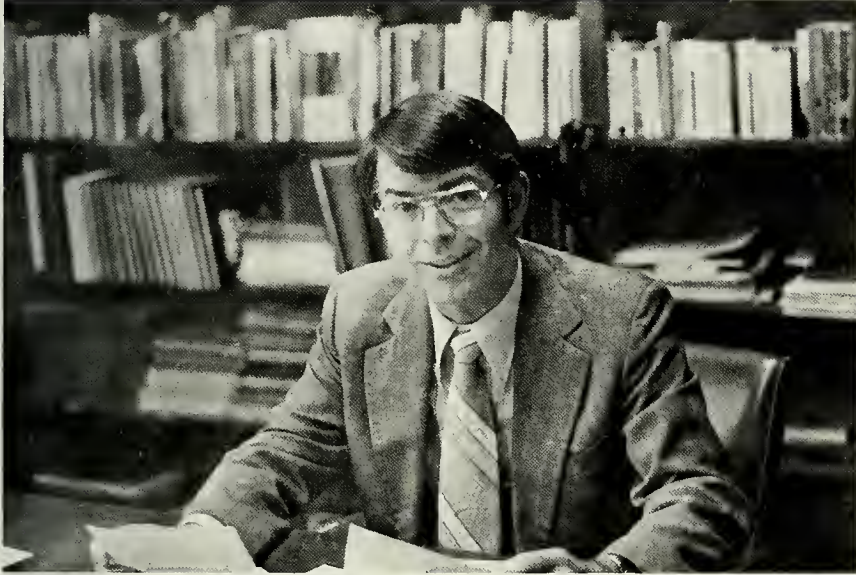

Dr. Robert Wetzel
Professor of Philosophy



CLASS OF 1977

Friends come, friends go; the loves
men know are ever fleeting;
In song and smile a little while
we read their kindly greeting;
With warmth and cheer they linger near,
the friends we fondly treasure;
Then on a day they drift away,
a loss no words can measure.
This much we know; friends come, friends go,
as April's gladness passes,
As sun and shade, in swift parade,
paint changes on meadow grasses.
And though we grieve to see them leave,
in thought we still enfold them;
In Memory's Net we keep them yet,
and thus can ever hold them.

—Author unknown





Cheryl Kay Abraham
Bloomington, Indiana
Business Administration/
Psychology

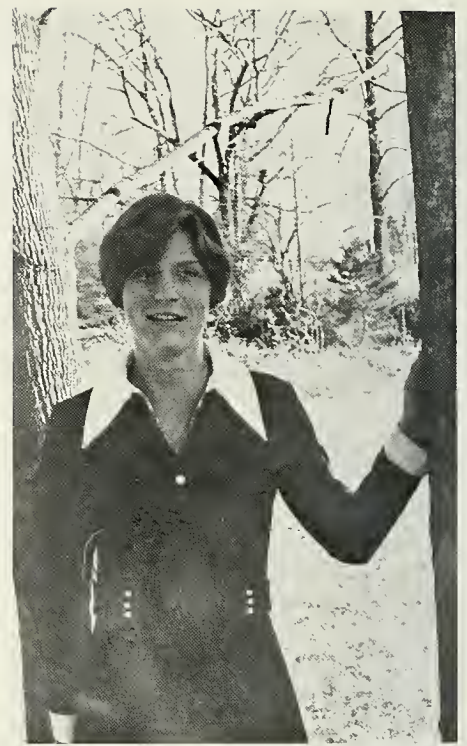

Dee Aiken
Hurst, Texas
Psychology



Charles Alcott III
Mt. Dora, Florida
Business Administration



Beth Allman
Newport News, Virginia
Psychology

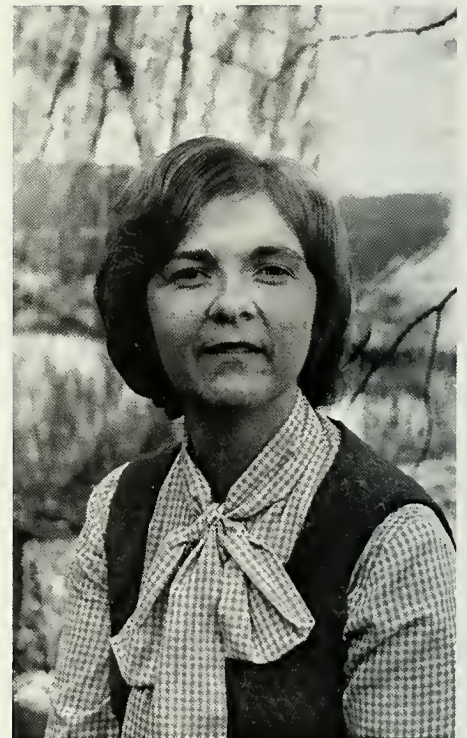

Suellen Anderson
Hammond, Indiana
Music



Fumiko Aoyagi
Saga, Japan
Business Administration



Kayoko Arai
Yokohama, Japan
Business Administration



Con Auel
Pittsburgh, Pennsylvania
Bible/Psychology



Mary Lea Barbour
Chatham, Virginia
Psychology



Dick Barnett
Lynn, Indiana
Chemistry



Wendy Lee Barr
Largo, Maryland
Biology

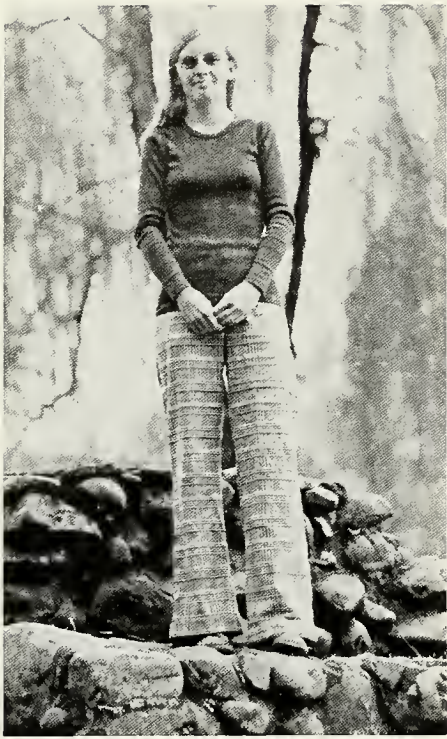

Nancy Basnight
Kernersville, North Carolina
Sociology



Ray Blakely
Massillon, Ohio
Bible

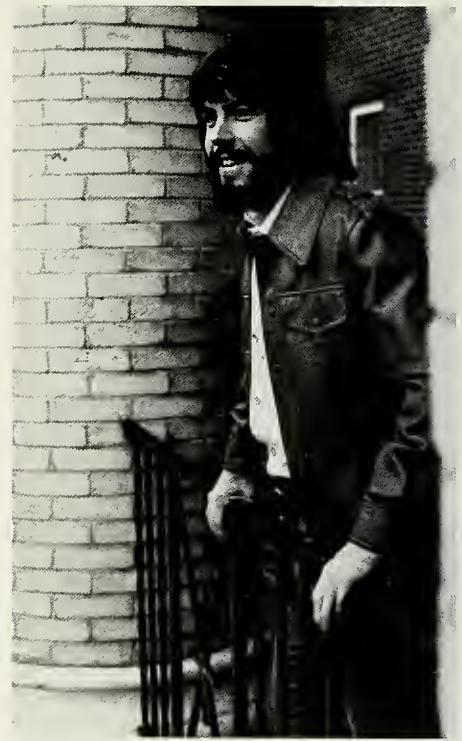

Paul Blowers
Indianapolis, Indiana
History



Michael Bohler
Pittsburgh, Pennsylvania
Business Administration/
Psychology



Rebecca Ann Bond
Nashville, Indiana
Physical Education





James E. Booher
North Vernon, Indiana
Math



Pamela Boreing
Jonesboro, Tennessee
Secretarial Science



Cindy Brady
East Point, Georgia
Psychology/Special Education



Denise Loraine Brown
Eau Gallie, Florida
Psychology

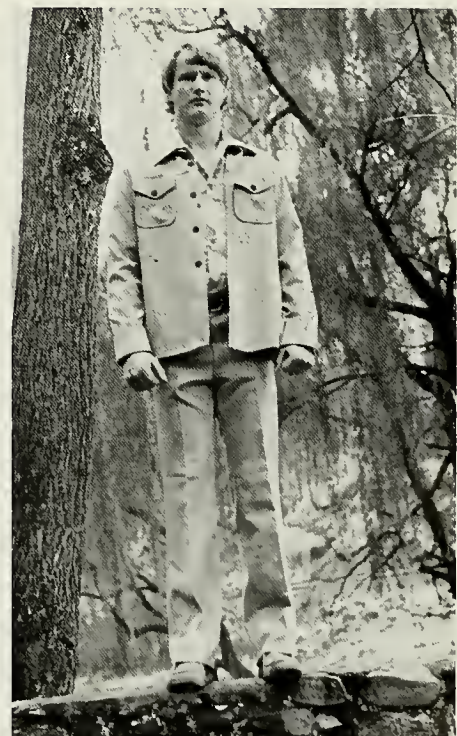

Lyn Allen BrumField
Gretna, Virginia
Health and P.E.



Nathaniel Steve Burchfield
Elizabethhton, Tennessee
Microbiology



Julie Busch
Seattle, Washington
Secretarial Science

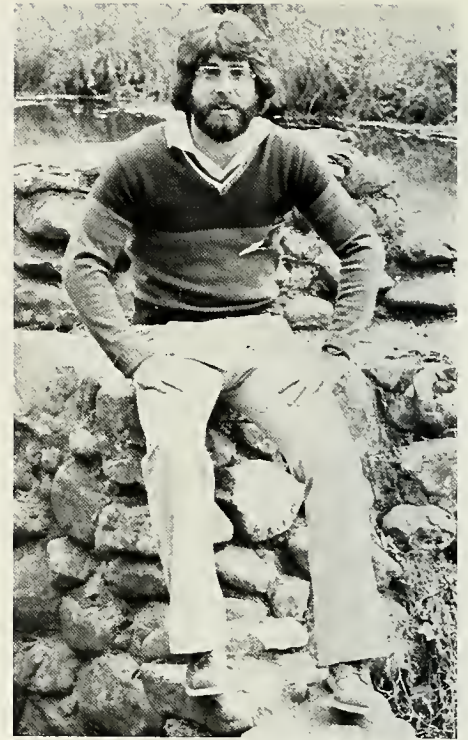

Greg L. Byington
Ironton, Ohio
Psychology



Joy Leann Carter
Greeneville, Illinois
Secretarial Science



John Carlson
Milligan College, Tennessee
Bible



Jeff Cassens
Rockford, Illinois
Bible



Edward T. Charlton Jr.
Wellsburg, West Virginia
Bible



Becky Clark
Columbus, Indiana
Psychology



Becky Coleman
Salem, Indiana
Secretarial Science



Debi Colina
Cincinnati, Ohio
Human Relations



Leigh Cook
Jefferson City, Missouri
Human Relations

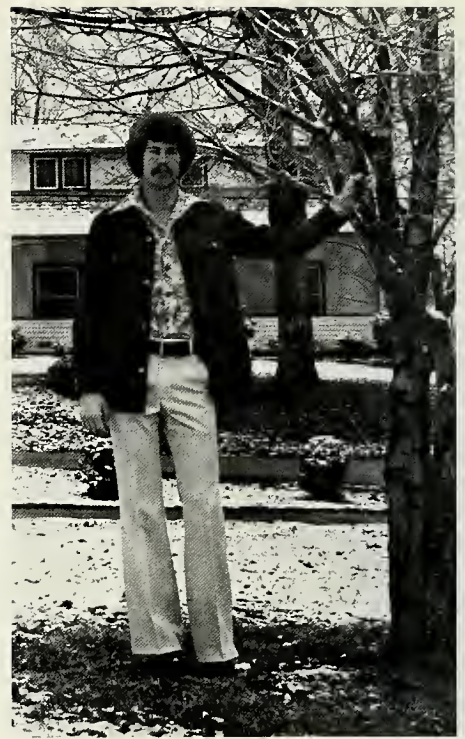

Gerald F. Craycraft
Millersburg, Ohio
Business Administration



Cindy Crum Crise
Brownsburg, Indiana
Humanities



Rick deWit
Garfield Heights, Ohio
Humanities



Laura S. Eaton
Indianapolis, Indiana
Humanities



Gayle Susan Epperly
Salem, Virginia
Sociology



Charlotte Fate
Danville, Illinois
Psychology



Jay Fore
Lexington, Kentucky
Bible



Deborah A. Fralish
East Point, Georgia
Business Administration



Peter Frizzell
Johnson City, Tennessee
Psychology



Allan Gorman
Sandy Spring, Missouri
Bible



Kathy Harder
Ridgewood, New York
Psychology



Craig Hardy
Aurora, Illinois
Biology



Marilyn Elizabeth Harper
Ironton, Ohio
Biology



Robert Hartman
Pittsburgh, Pennsylvania
Bible



David Joe Hatter
King's Mountain, Kentucky
Bible/Math



Steve Hodge
Elizabethton, Tennessee
Health and P.E.



Debi Holsapple
West Palm Beach, Florida
Biology/Health and P.E.



Nancy Laura Hook
Princeton, New Jersey
Christian Education



Kevin D. Huddleston
Rockford, Illinois
Philosophy/Bible



Mark F. Jarrett
Elwood, Indiana
Math/Business Administration

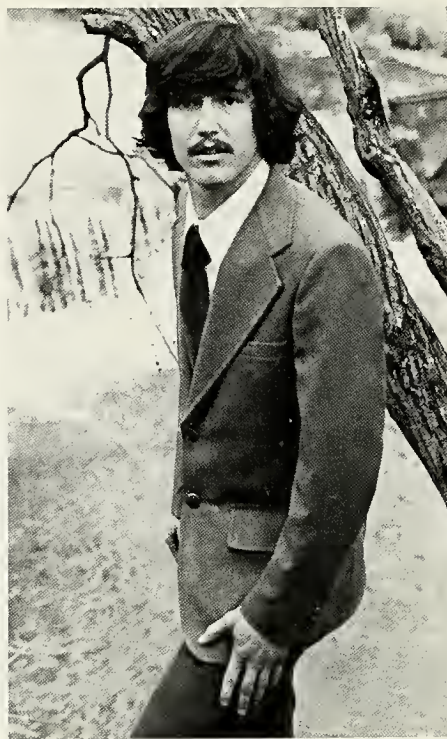

Terry Daniel Jarvis
Sugar Grove, Virginia
Business Administration

Lu Jenkins
Elizabethton, Tennessee
Business Administration

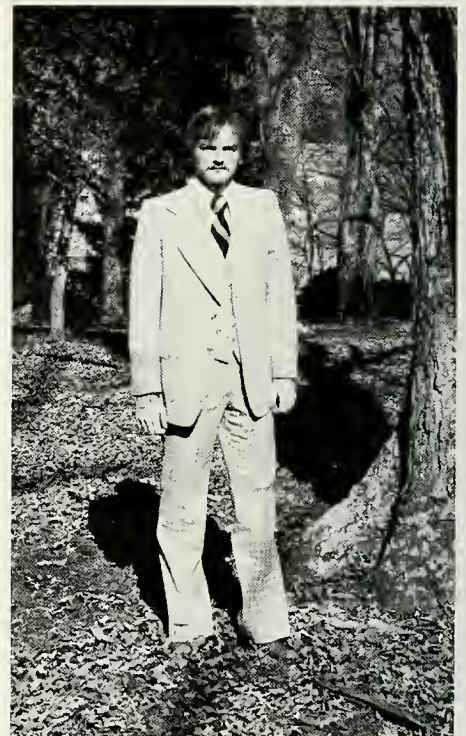
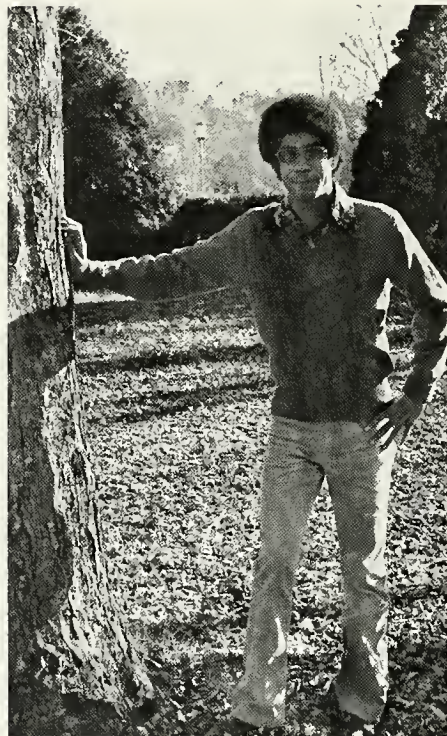

Patricia Dingess Jessee
Cocoa, Florida
Health and P.E.

Robin Johnson
Orlando, Florida
Human Relations

Thomas F. Jones Jr.
Follansbee, West Virginia
Bible



Ruth Jordan
Akron, Ohio
Human Relations



Lisa Keely
Wichita, Kansas
Psychology



Patty Keesling
Lexington, Kentucky
Human Relations



Rick Kelly
Ft. Myers Beach, Florida
Human Relations



Joseph Dineh Koroma
Freetown, Sierra-Leone, W. Africa
Business Administration

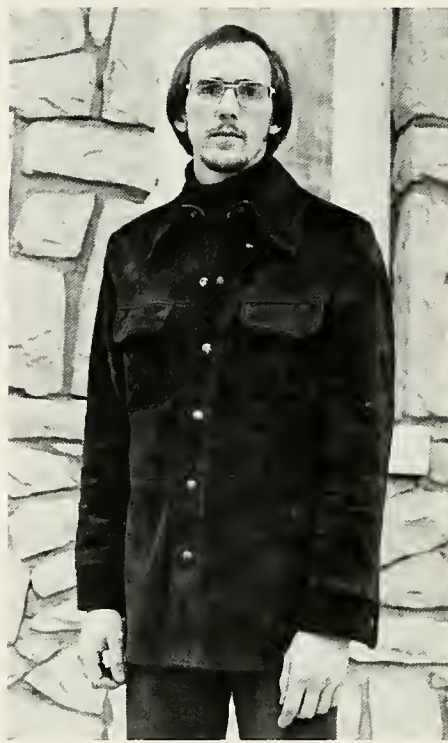

Ivan L. Lambert
Stoystown, Pennsylvania
Bible/Psychology

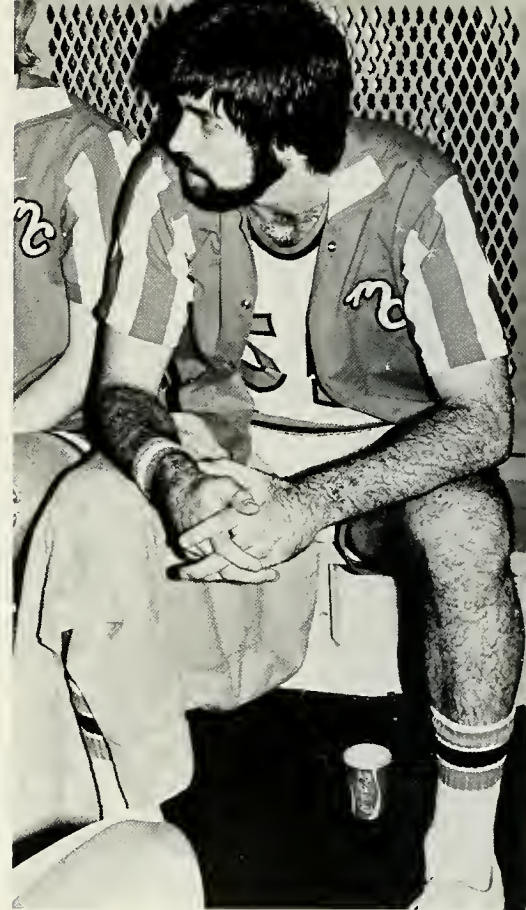

Steve C. McCoury
Canton, Ohio
Psychology/Speech and Drama



Sharon Lambert
Hackettstown, New Jersey
Nursing



Sidney F. Martin
Ocho Rios, Jamaica
Biology



Julie McNett
Eatontown, New Jersey
English



Jane Ellen Meade
Rockville, Maryland
Psychology/Special Education



Mark Miller
Indianapolis, Indiana
Business Administration



Randy Miller
Indianapolis, Indiana
Human Relations



Nancy E. Morgan
St. Louis, Missouri
Secretarial Science



Rick Morrell
Bluff City, Tennessee
Health and P.E.



Deborah Rae Murphy
Rochester, Indiana
Human Relations



Stan Musselman
Bloomsburg, Pennsylvania
Bible



Echiko Naito
Aomori, Japan
Special Education/Psychology



Valerie Neth
Milligan College, Tennessee
English



Patty O'Connor
St. Petersburg, Florida
English



Karen Sue Opstad
Seat Pleasant, Maryland
Human Relations



Philip W. Parnell
Chattanooga, Tennessee
Business Administration



Anne Parsly
Oak Ridge, Tennessee
Sociology



Connie Paschall
Milford, Ohio
Psychology

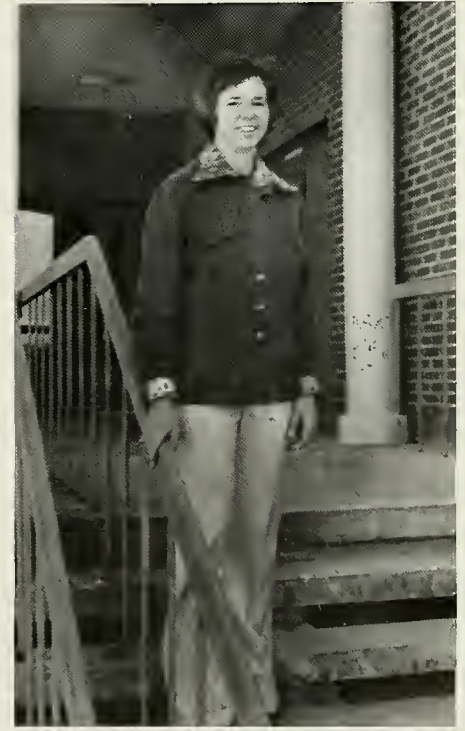

Kimberly Peters
Bedford, Massachusetts
Biology



Deborah Piper
Benton, Pennsylvania
English/Secondary Education



Sharon Kay Rankin
Rockville, Maryland
Biology

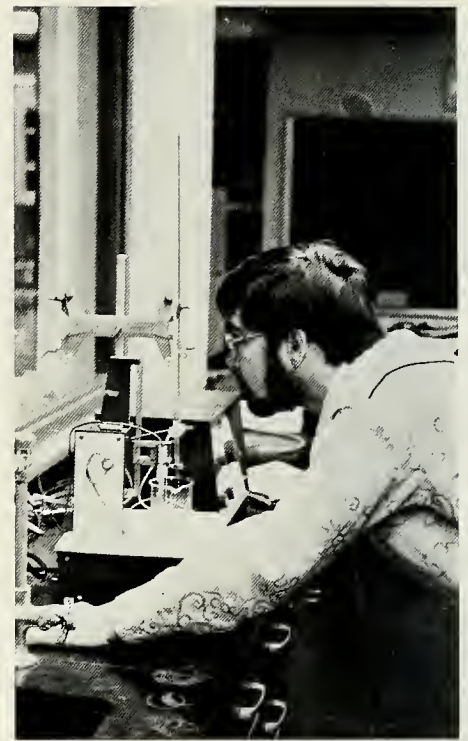

John Ray
Louisville, Kentucky
Chemistry



Becky Reeves
Columbus, Indiana
Biology



Carolsue Robbins
Cocoa Beach, Florida
Church Music



John Robertson
Indianapolis, Indiana
Bible



Mary Ruth Robinson
Brownsburg, Indiana
English



Tony Rousey
Danville, Kentucky
Philosophy



Roxanne Lee Sandlin
Rockville, Maryland
Business Administration



Scott A. Schade
Pittsburgh, Pennsylvania
Bible



Kim Scheffler
Clewiston, Florida
Music

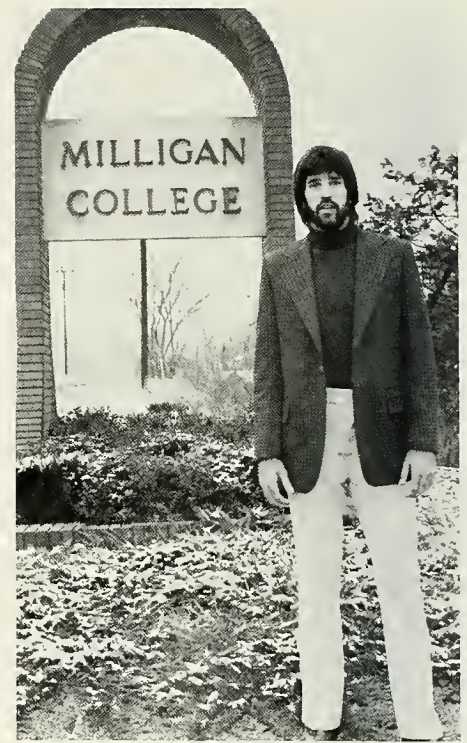

James E. Schneider
Northampton, Pennsylvania
Human Relations



Cindy Shultz
Rockford, Illinois
History



Jeanne Schrupf
Kansas, Oklahoma
Psychology



Richard Solomon
Nashville, Tennessee
Health and P.E.



David A. Soucie
Lawrence, Indiana
Bible/Psychology

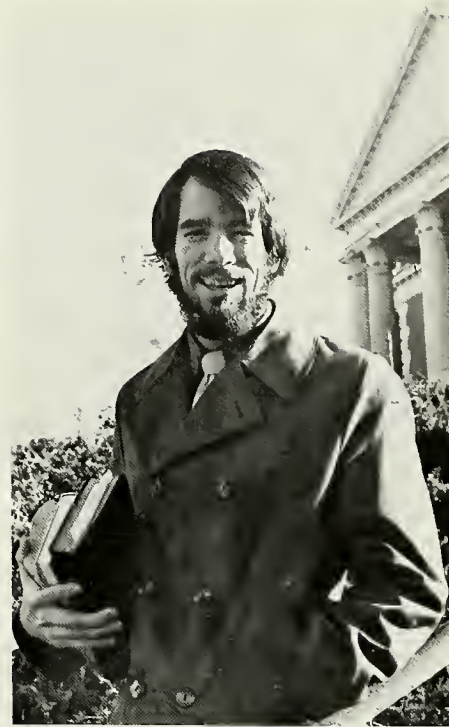

Timothy J. Spear
Beech Grove, Indiana
Math



Dirck Edward Spencer
Wardensville, West Virginia



Jeffrey Allyn Stemen
Lithopolis, Ohio
Sociology



Boyd Lee Stover
Haydenville, Ohio
English



Debbie Swink
Doraville, Georgia
Secretarial Science



Robin Thomas
Hamilton, Ohio
Christian Education



Claudia Thompson
Hot Springs, Arkansas
Business Administration



Joe Trolier
Rockville, Maryland
Biology

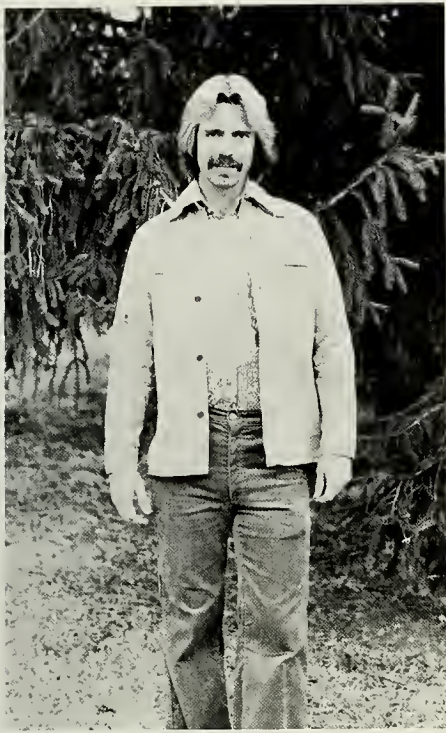

Jeff Walker
Daytona, Florida
Health and P.E.



Brenda Kay Wallace
N. Palm Beach, Florida
Psychology/Special Education



Lydia Walton
North Vernon, Indiana
Secretarial Science



David Wayne Wantz
Joppa, Maryland
Human Relations



Beverly J. Warren
Clarence, New York
Music



Amy Diane West
Beechgrove, Indiana
Secretarial Science



Debra Marie Willem
Indianapolis, Indiana
Psychology



Marthel Williams
Cincinnati, Ohio
Christian Education



Parthanna Abrams Willis
Mt. Eden, Kentucky
Psychology



Dave Wilson
Milligan College, Tennessee
Bible/Math



Thomas J. Windram Jr.
Mt. Dora, Florida
Business Administration



Marilyn Wood
Greenwood, Indiana
Business Administration



Thomas Woodall
Lynchburg, Virginia
Bible

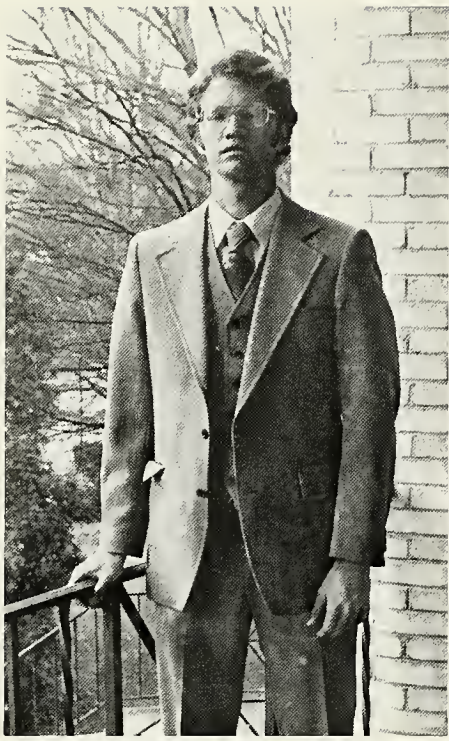

James Richard York
Nashville, Tennessee
Health and P.E.



Steven Zahl
Johnson City, Tennessee
Psychology

Since Becky Reeves is a senior this year, we feel that she deserves a special award. Not for being a senior but for what we believe is outstanding Christian service in the last four years. Although there was no award for "Best Barber" at this years Awards Banquet we're sure that Becky would have gotten it. Becky could be seen in the Hart lobby many times cutting hair. The thing we feel is really special about Becky's service is that she would never accept any money for her services. When asked once about her free haircuts Becky replied that it was a way to be of service for her. Thanks a lot Becky!



GRADUATION 1977







The 1976 Founder's Daughters candidates: (l. to r.) seated, Kim Scheffler, Cheryl Abram, Debbie Fralish, Debbie Piper, Marty Williams, (standing) Helen Bunton, Claudia Thompson, Debbie Murphy, Robin Thomas, Debbie Swink, Julie McNett, Nancy Hook, Rosemary Birkle, Carol Whisnant, Kathy Harder, Carolsue Robbins, Becky Reeves.



Founder's Daughter 1976
Julie McNett



Founder's Daughter runner-up
Gayle Epperly

FOUNDER'S DAUGHTER



Fred Akers
Carter Blevins

Robbie Allen
Kevin Bowers

Marilyn Babel
Charlene Britt

Janet Ball
Lee Ann Brookshear

Gary Ballou
Tim Buman

Kitty Becker
Pam Carrell

Belinda Brown
Judy Carrier

CLASS OF 1978



Del Myra Carter
Eric Duggins

Bryce Crawford
Carolyn Edgington

Debbie Czap
Rick Evanoff

Jan Davidson
Greg Fleetwood

Cort Davisson
Susan Frater

Orris Densford
Marcia Fraser

Dinah Drews
Kim Frazier



Greg Freeman
 Jeff Harper
 Sherry Icenhower
 Diane James
 Mary King
 Valerie Lentz
 Jeff McNabb

Mike French
 Jilana Healey
 Archie Iscrupe
 Pat Kennedy
 Ellie Kraus
 Dave Marshall
 Catherine Manier

Harold Hall
 Bob Hunsick
 Carol Jackson
 Bob Kessee
 Nancy Lauyer
 Joe McClain
 John Miller



Pam Miller
 Bill Morrell
 Janet Pickle
 Pete Purvis
 Becky Replogle
 Jerry Rhinehardt
 Keith Roberts

Tony Mitchell
 Becky Morrison
 Sandra Pierce
 Mark Reidel
 Susan Rhea
 Gary Richardson
 Susan Robertson

Terri Morgan
 Doris Parlier
 Elizabeth Polsgrove
 Ruth Reinhold
 Jimmy Rhinehardt
 Dave Roach
 Bill Rodda

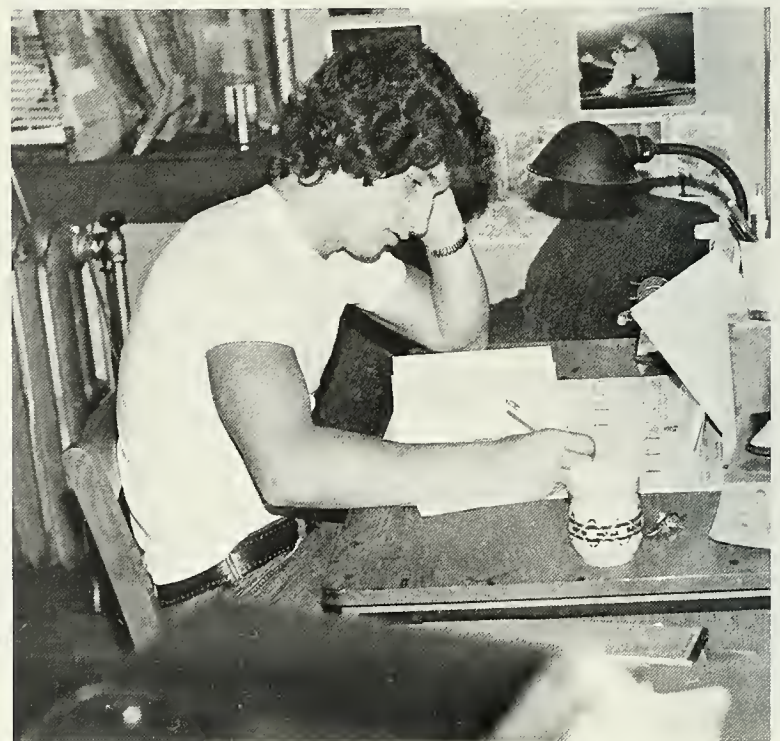

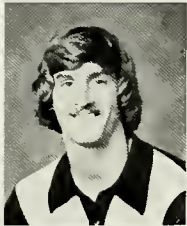

Larry Rose
Randy Slagle

Karen Schmidt
Cheryl Souder

Mike Schmidt
Kevin Speas

Dale Schreiner
Marty Street

Alan Shely
Jan Swan

Barbara Shoun
Marcella Taylor

Bruce Simmons
Pamela Valentine





Joe Wallenfz
Debbie Whitaker
Jim Young

Mark Webb
Teresa Wrenn
Jon Zeltman

Wendy Webb
David Young
Robin Adams



Marla Wesner



CLASS OF 1979

Sheila Albert
 Dave Atkinson
 Minta Berry
 Melanie Bowen
 Lynn Cain
 Steve Carpenter
 Lisa Clark

Brenda Arnold
 Roger Babik
 Chelle Blackwood
 Judy Bruner
 Steve Campbell
 Marcheta Carringer
 Sylvia Cole

Jon Arvin
 Kitty Berry
 Bernie Blankenship
 Michael Buck
 Tim Carnahan
 Dave Charlton
 Valerie Cook





Kim Cosgrove
Elaine Eshelman
Carol Hale

Jeff Daniels
Enefiok Eshiet
Rebecca Hampton

Candi Davis
Meg Floyd
Steve Hanley

Kay Dezern
Roger Gardener
Sue Hanson

Rhonda Easter
Terri Gindlesperger
Shigeru Harada

Karen Eller
Cindy Gower
Carol Harra

Barbara Elliot
Nancy Gray
Cathy Hardin



Cheri Harris
Robin Holland

Cindy Harrison
Susan Holman

John Heffren
Celeste Huddleston

Dee Hickerson
Joni Kohl

Debbie Hill
Ginger James

Teresa Hill
Cindy Jarrett

Steve Hinderliter
Doreen Johnson



Mark Kearns
Celia Leuthold
Linda Meadows
Ann Morgan
Ed Notestine
Kim Paine
Joey Potter

Cindy Keefavuer
Julie Love
Cort Mills
Deborah Newton
Rodney O'Dell
Mary Phipps
Darlene Powell

Mary Lou Layman
Marilyn McCoy
Vicky Miller
Mike Norfleet
Jack Orth
Michelle Pontius
Mark Richardson

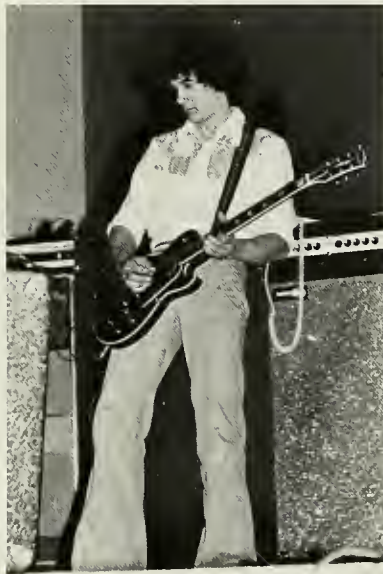



Lynn Schmidt
Randy Sutherlin
Bonnie Whitmer

Beth Shannon
Kathy Ulrey
Kimi Whitmer

Sally Richardson
John Sighting
Brad Volters
Phyllis Wine

Susan Roberts
Donna Sipe
Buff Walker
Diane Wood

Jenny Robinson
Connie Sowers
Doris Wheeler
Linda Wood

Randy Ross
Susan Stacy
Al White
Irene Woolard

Linda Sartoris
Laurie Sutherland
Sheila Whitman
Rhonda Thomas



Janell Scroggs



Steve Allen
Anne Bletner

Dennis Bailey
Cynthia Bolender

Pam Barger
Cindy Bond

Deborah Barnes
Sandra Bristow

Patti Baugh
Wendell Brookshire

David Bingler
Michael Brown

Ron Blakley
Pam Brown



CLASS OF 1980



Steve Byington
Mark Crouch

Michael Carrell
Jim Dahlman

Rebecca Catlett
Richard Dalbey

Lynn Chalmers
Connie Davis

Becky Cross
Jeff Deaton

Jane Cross
Kim Deaton

Nancy Cross
Lisa Dillon



Renee Ellsworth
Debbie Finley
Christine Foster
Dennis Freeman
Dawn Hackerd
Becky Harder
April Hatcher

Jennifer Farnum
Jackie Forbes
Terri Foster
Rebecca Frye
James Haller
Linda Harder
Robert Hayden

Karen Ferrell
Ken Followell
Mark Fox
Barb Galleher
Debbie Hamilton
Mary Hart
Beth Hayes





Donna Hockman
Cathy Johnston
Paula Lewis

Teresa Hodge
Becky Jo Keefauver
Becky Linkous

Barbara Hofman
Marlena Kelly
J. McConnoughey

George Hogan II
Kim Kennedy
Bill McNett

Mitchell Hughston
Sharenne Kriecar
Michael Magee

Chris Hunkins
Klara Kovacs
John Marshall

Alan Hutchinson
Cindy Lauyer
Stephen Marshall



Stephanie Masters
 Kimberly Mooney
 Kim Moses
 Terri Newton
 Tanya Oakes
 Joy Phillips
 Mike Potter

Paula Maynard
 Martie Moore
 Linda Murphy
 Karen Neyes
 Linda Ourada
 Teresa Pierce
 Kelly Pratt

Cynthia Mithcell
 Betty Jo Morrison
 Janet Nelson
 Jose Nieves
 Jane Phillips
 Cheryl prosime
 Cathy Pulliam



Martha Renner
Lori Settles

Lisa Richardson
Jackie Smith

Ric Rose
Lisa Smith

Timothy Ross
William Smith

Eric Ryans
Karen Smoak

Rhonda Scharer
Karen Sowers

Russel Schoonveld
Ann Stanley



Mark Summers
Steve Trolier

Cynthia Swiney
Kale Walker

Jeri Swearingen
Sherrie Walker

Charles Taber
Heather Warner

James Taylor
Debra Watson

Christy Thompson
Karen Watt

James Toombs
Diane Waters

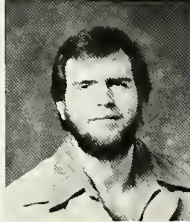
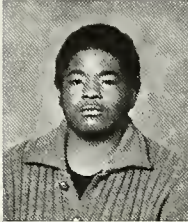

Donna Wilkin

Robert Williams

Christy Wilson

Jill Wilson

Christine Wengler
William Winson

Jeff Whiteside
William Wright

Susan Whitmer
Carleen Yocum



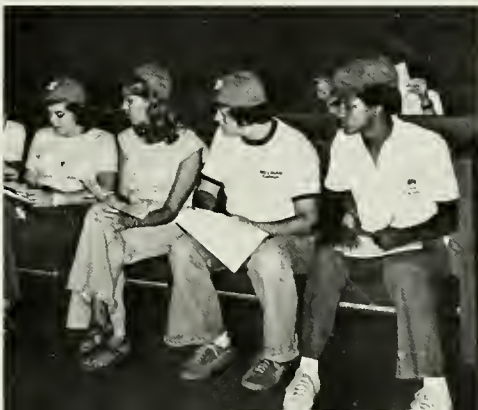
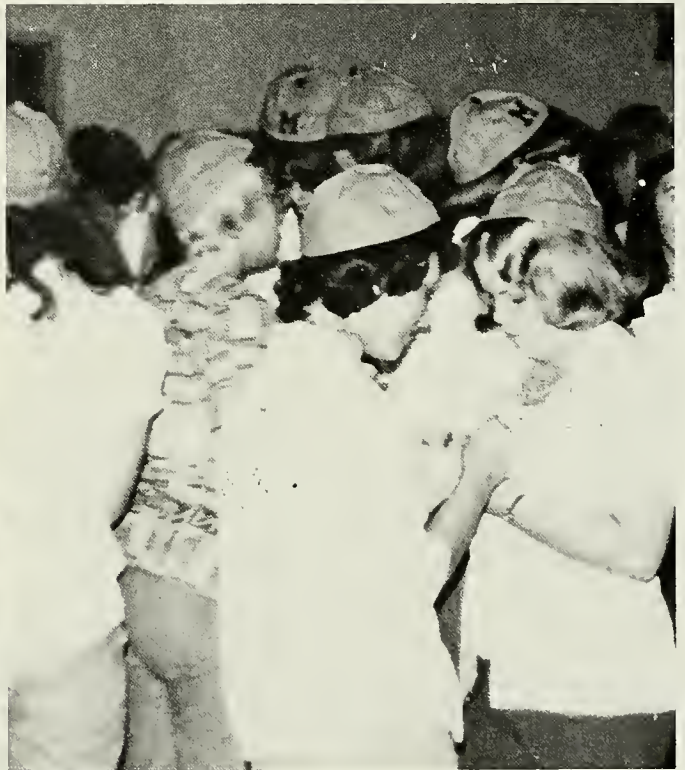



Class Sweethearts

Anne Beltner
Freshman Class Sweetheart



Kitty Berry
Sophomore Class Sweetheart





Nancy Lauer
Junior Class Sweetheart



Julie Alexander
Senior Class Sweetheart



Sweetheart candidates, l. to r.: Debbie Murphy, Becky Reeves, Nancy Lauer, Martie Moore, Julie Alexander, Marcia Fraser, Anne Bletner, Kitty Berry, Wendy Webb, Sheila Albert, Kathy Ulrey, and Beth Hayes.



In spite of and extremely small staff and numerous problems and delays the 1977 BUFFALO is finally finished. "To everything a season . . ." It is traditional for the editor to thank the staff; yet somehow "Thank you" doesn't seem to be quite enough. Without their hard work, there would be no 1977 BUFFALO.

Thank you,

Becky Coleman, for the long hours you put in and all the work you accomplished, for the sympathetic ear you lent when pictures were delayed or other problems arose, for the creative ideas, scheduling club and senior pictures, and most of all for being a friend.

Ed Charlton, for the days and weeks it seemed like you were in the darkroom, your creative photography, your willingness to listen to my ideas and your attempts to accomplish them, and your listening ability as a friend.

Tim Brady, for all the pictures in the senior section, even if everyone did want to have theirs taken at the waterfall, you photos which help make the introduction work, the endsheets, and your ideas to make this year's yearbook better than Anna's.

Anne Stanley, for your photography and willingness to be there with a camera when no one else could. Too bad we couldn't use some of the shots you took of what girl's dorm life was really like.

Nancy Lauyer, for your dedication to the ad section and your willingness to help wherever you were needed. No one can sell ads like you.

Kitty Becker, for your help with the ads and assistance with the underclass pictures. Also for your willingness to help and sympathetic ear.

Marilyn Wood, for assisting with the underclass pictures and only drinking as much Mr. Pibb as I could reasonably afford.

Rod Irvin, for all your help in getting things arranged and straightening things out, and for your excellent photography.

Mr. Wright, our advisor, for not being the typical bossy advisor.

Bill Stoess, our yearbook representative, for putting up with us all along, helping out when problems arose, and at least making my P.O. box worthwhile.

I don't think I could have asked for a better staff. I just wish there had been a few more.

Mark Reidel

ADVERTISEMENT

JOHNSON CITY FINANCIAL INSTITUTIONS

FIRST FEDERAL SAVINGS AND LOAN ASSOCIATION

FIRST PEOPLES BANK

HAMILTON BANK

HOME FEDERAL SAVINGS AND LOAN ASSOCIATION

THE BANKING AND TRUST CO.

THE MOUNTAIN EMPIRE BANK

GOODYEAR

FREE SERVICE TIRE STORES
SINCE 1919



JOHNSON CITY AREA CHAMBER OF COMMERCE

The Chamber of Commerce on behalf of all Johnson City business firms is happy to extend its services to the students and faculty at Milligan College. We are proud that you have chosen Milligan to be your Alma Mater —

We invite you to make Johnson City
your home!





Thanks from

MIKE'S WASH HOUSE AND APARTMENTS

Owned and Operated by
Mike Hughes

928-9444

Compliments of

**GENERAL
SHALE
CORPORATION**





**Security Federal
SAVINGS AND LOAN
ASSN. OF
ELIZABETHTON**

200 HUDSON DRIVE
628 ELK AVE. ELIZABETHTON, TENN.
37643



Johnson City's Complete
Five Floor Department Store



J.C. PENNEY CO.

We Have what you're looking for
for less.

Shop Downtown
Elizabethton & Johnson City
Stores

open Monday & Friday nights
'til 8:30



COMPARE WITH ANY OTHER



For Your Complete Dairy Needs

HANNA'S, INC.

Men's Clothing



BECKNER'S, INC.

ESTABLISHED 1886

Diamonds, Watches, Jewelry

JOHNSON CITY, TENN. 37601



Frick's **MUSIC MART**

405 South Roan Street
Johnson City, Tennessee 37601



WALLACE SHOE STORE

Downtown
Johnson City

FEATURING:

Florsheim
Aigners
Dexters
Ninas





COMPLIMENTS OF

BOWER'S FLORIST

Elizabethton, Tennessee

GOODMAN'S JEWELERS

FELTY-ROLAND FLORISTS

Elizabethton, Tennessee

RELIGIOUS BOOK STORE

Elizabethton, Tennessee

CITY DRUG STORE

Elizabethton, Tn.

RITCHIES, INC.

Elizabethton, Tennessee

EDGEHILL GULF

Rt. 7, Milligan Highway

Sterchi's

Elizabethton and Johnson City



Congratulations

to the graduating
Class of 1977 and
to our graduate,
Gayle Epperly.

Gayle S. Epperly, President
Student Government Association

Church of Christ
401 W. Main Street
Salem, Virginia



EAST UNAKA CHURCH OF CHRIST

EUCC
1210 East Unaka Ave.
Johnson City, Tenn 37601
926-6041

Congratulate
the Graduating Seniors

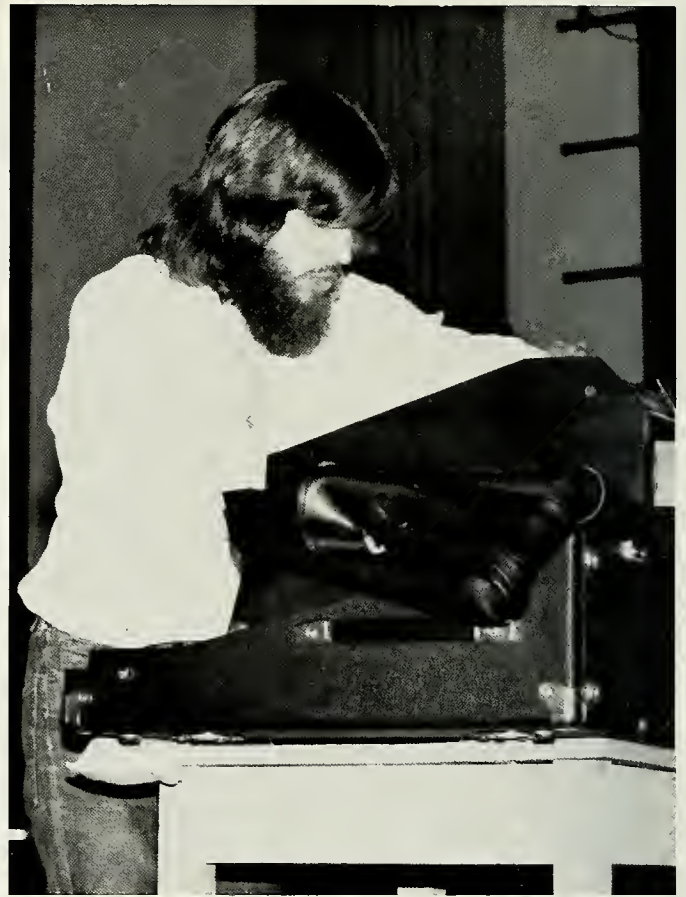



Nettie Lee Shop

INCORPORATED

and

Nettie Lee's Cricket Corner

In the Mall . . . and downtown
Johnson City, Tn.



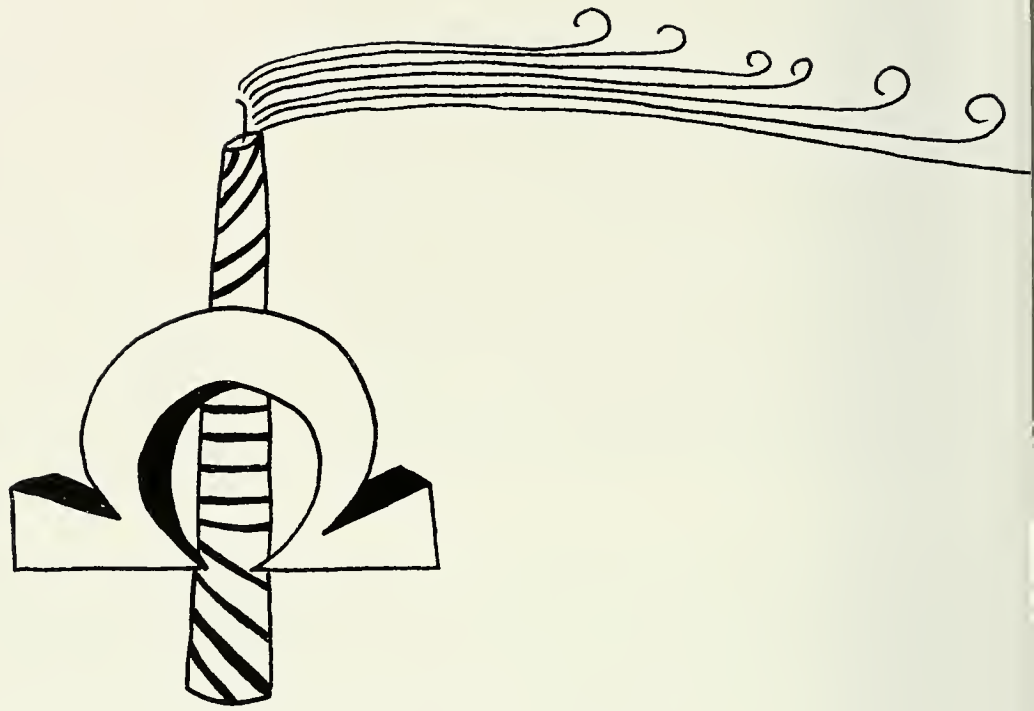





Milligan College Library



3 1881 0001 1738 8