



BUFFALO

Milligan College Library
LD3311.A47M5627 1981 c.2 MA
Milligan College Buffalo.



3 1881 0001 1742 0

RESERVE



Digitized by the Internet Archive
in 2011 with funding from
LYRASIS Members and Sloan Foundation

<http://www.archive.org/details/buffalo1981buff>

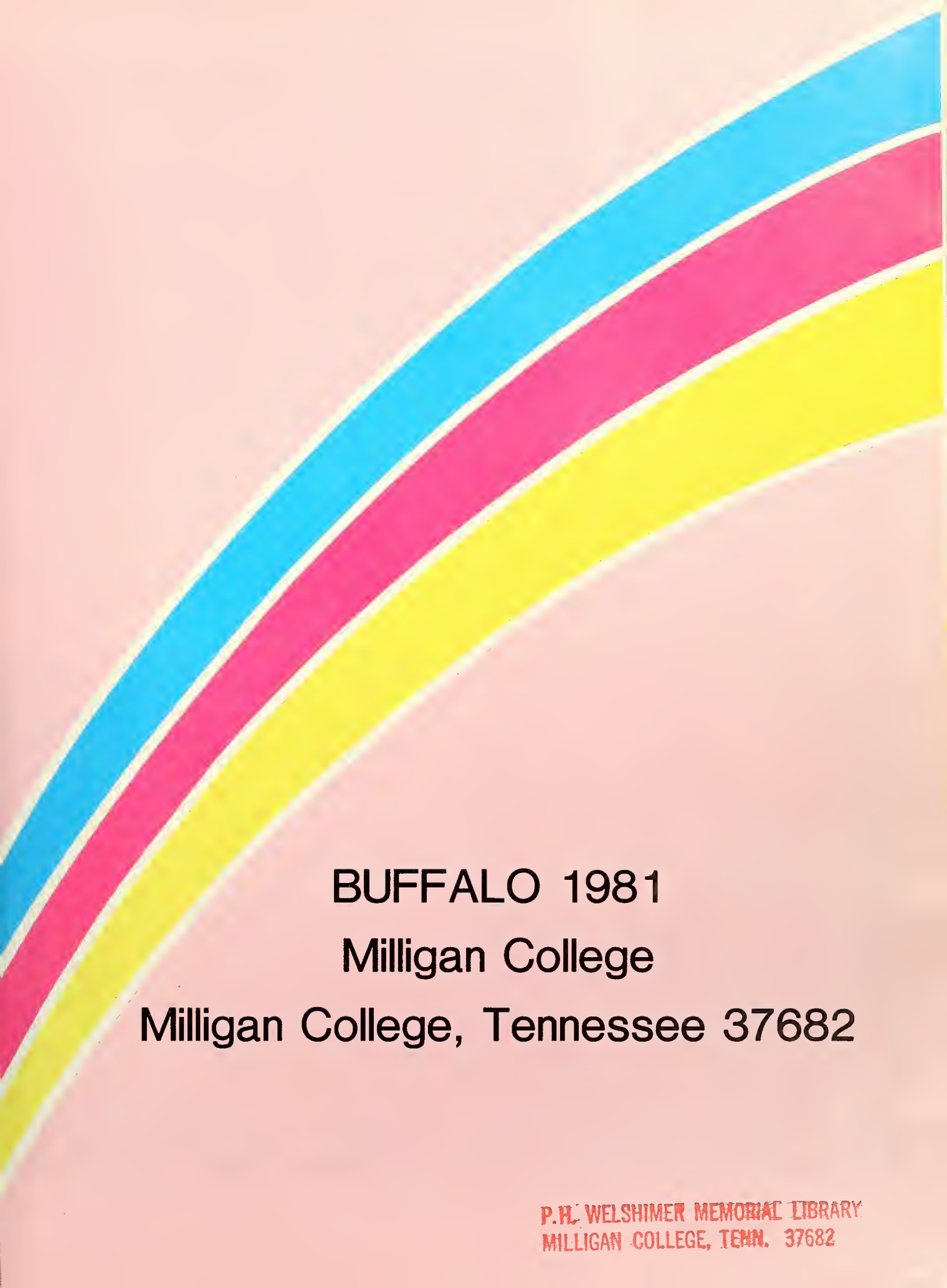

BUFFALO 1981

Milligan College

Milligan College, Tennessee 37682

**P.H. WELSHIMER MEMORIAL LIBRARY
MILLIGAN COLLEGE, TENN. 37682**





The class of 1981 colors the Milligan campus with vibrance and life. Activities and attitudes of our **SENIORS** reflect the uniqueness of the individuals and their "total effect" as a class. In graduating and reaching out for higher goals, they take that special effect wherever they go . . .





Club service projects, ventures in learning, and group goof-off sessions comprise the kaleidoscope of activities occurring both on and off the Milligan campus. **ORGANIZATIONS** which sponsor these efforts strive to meet personal, campus, and community needs.





Milligan's standards demand the best of everyone associated with her. The quality of the 1980-81 **FACULTY AND ADMINISTRATION** verifies these ideals of excellence. Not only do these people act as our professors and authorities, but they are also our counselors, friends and companions in learning.



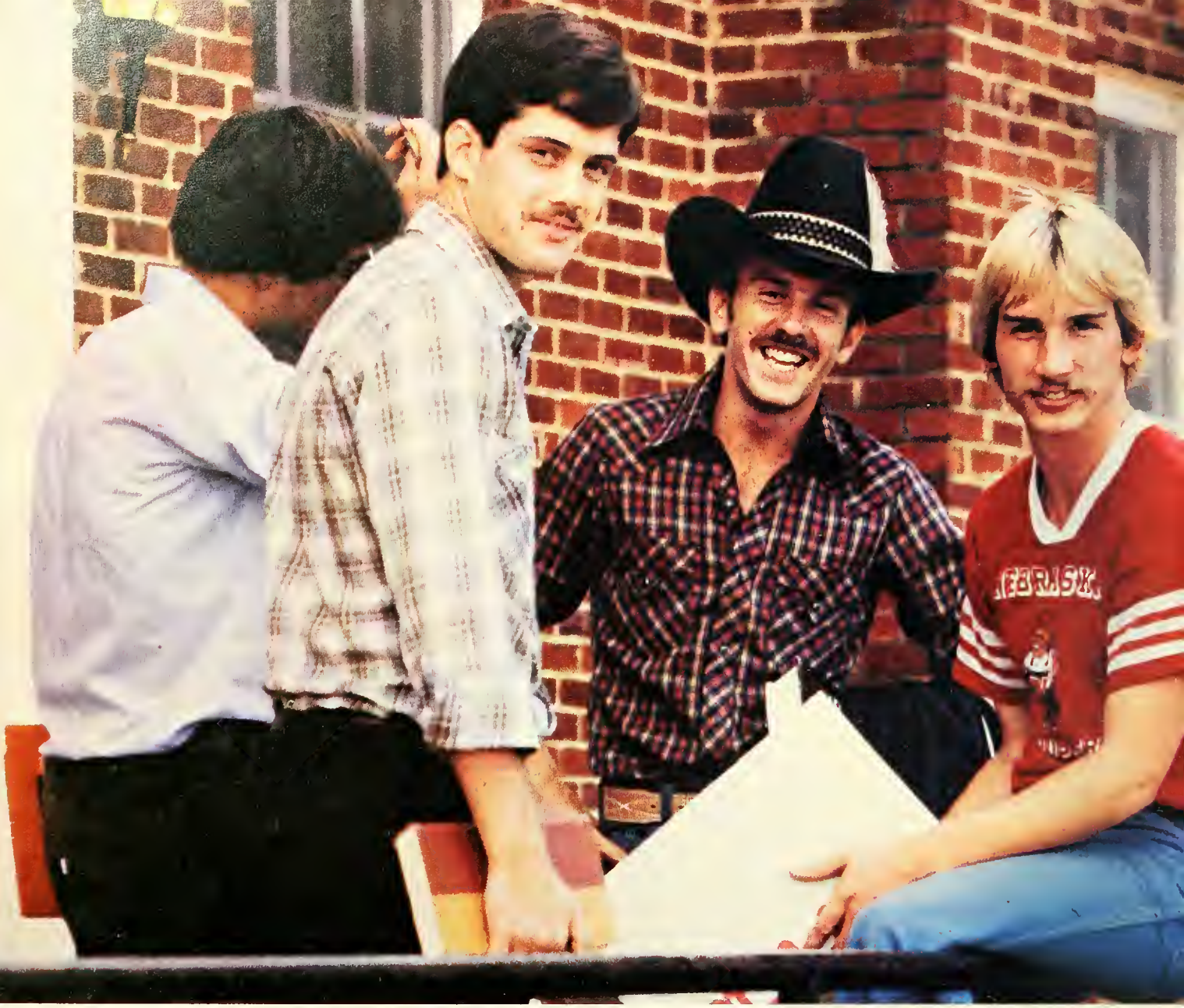

Textbooks set aside, classes forgotten, assignments wait until tomorrow. Academics must take second place for a time as the other side of college life emerges. More than idleness or rest, **STUDENT LIFE** lets us cement friendships and test our experiences against those of others. As much a part of learning as the classroom, it is an expression of life.





From conquering the Milligan Mile to cramming for Junior semester finals, **UNDERCLASSMEN** discover friendships and "grow in wisdom and stature, and in favor with God and man." These years, a priceless investment, educate and direct us toward vital objectives.





Energy flows are channeled into a spectrum of directions. Intramural and intercollegiate games, individual and group **SPORTS** satisfy our inner drives toward competition, discipline, and excellence.

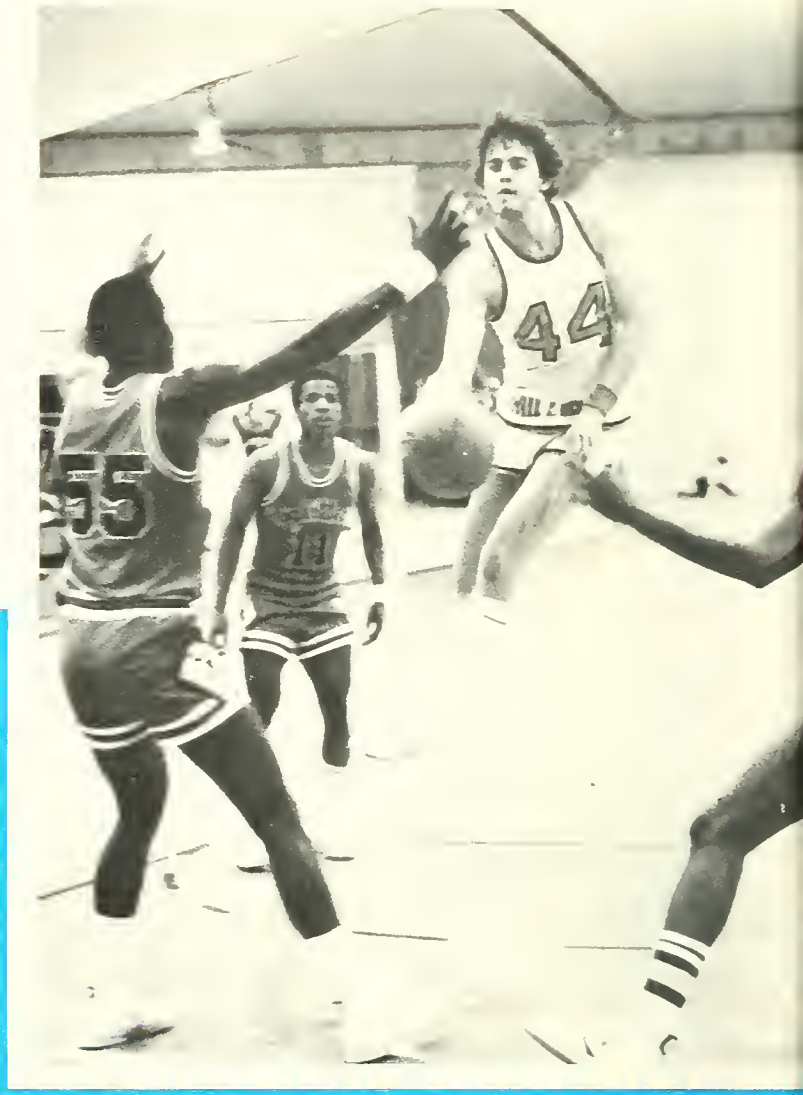







Families develop through caring and relating. Likewise, **DORMITORY LIFE** fosters both the uniqueness of each person and the family growth through shared study sessions, moments of relaxation, and hard work. Relationships bud and mature, and one might be tempted to say, "Campus, sweet campus."



Colors of
Milligan

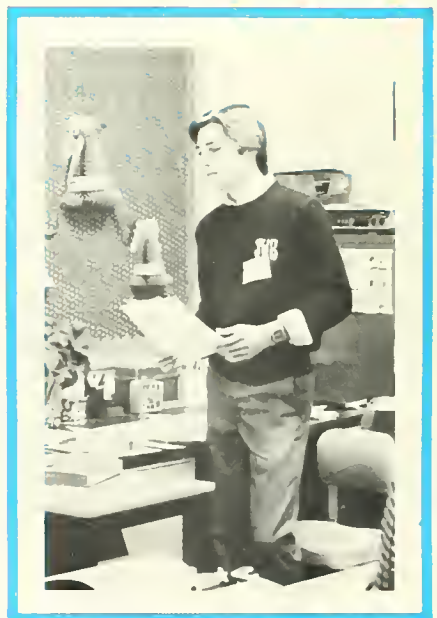

DEDICATION



Rodney D. Irvin came to Milligan College in 1972. Until January 1981, Rod served as Director of Communications at the college.

Rod is a native of Kingsport, TN. A graduate of Milligan, Rod received his M.S. degree in Communications from the University of Tennessee. He has served on many collegiate and community organizations. He chaired the Education Committee of the Tri-Cities Metro Advertising Federation, and served on the nominating committee of the Southeastern District of the American College Public Relations Association. He was also a member of the National Association of Intercollegiate Athletics Sports Information Directors Association, and served as Basketball Information Director for the Volunteer State Athletic Conference.

Rod also served as Director of the Milligan College Alumni Association, and advisor to the yearbook staff. For a time Rod and his wife, Ann, lived on campus as head residents at Hardin Hall, when Hardin was a men's residence.

Well thought of by all that know him, Rod has proven to be an outstanding example to the entire college community. The 1981 Buffalo staff proudly dedicates this book in his honor.

Since his leaving in January, Rod has received a position at Tennessee Eastman as a Director of Public Relations.



FROM THE PRESIDENT

Milligan College has a unique mission and provides a unique and valuable service to our people. Its history binds it to the Christian Church and to the ideals of the New Testament. Inherent in those ideals is the concept of the priesthood of all believers.

My commitment during my term president has been to the education of the people of God in order for them to fulfill their priesthood in the finest way possible.

I hope that the last fifteen years have contributed to a fulfillment of that mission and that Milligan's future will further enhance it.

Jess W. Johnson

Dr. Jess W. Johnson has served as vice president and president of Milligan College since 1966. As of this year, Dr. Johnson accepted the appointment as Chancellor of Milligan College effective June 1, 1981 through May 31, 1982. This appointment followed the announcement of his retirement from the presidency of Milligan College.

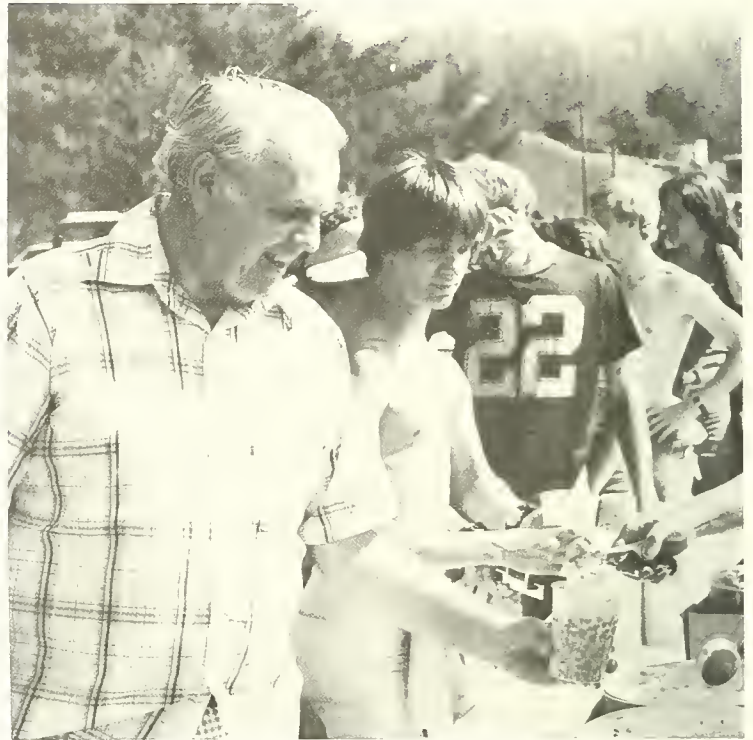

Dr. Johnson enjoys ice cream social with Milligan students.



Dr. Johnson speaks at faculty retreat.



In a class room at Derthrick Hall, Dr. Johnson lectures.

BUFFALO MILLIGAN COLLEGE



1 Introduction



82 Student Life



20 Seniors



116 Sports



38 Underclass



134 Organizations



68 Faculty and Ad.



166 Advertisements

SENIORS





SENIORS

Graduation, May 17, 1981, is a milestone at which we find ourselves reflecting on the past and contemplating the future. 1980-81, has been a hectic, rewarding year for seniors in many ways. As a class, we conducted monthly prayer breakfasts, shared in moments of devotion, hosted skating parties, and cooperated in several fund raising efforts. We were instrumental in the revival of the ever-popular Faculty Follies, an event enjoyed by the entire Milligan community in January. Most seniors would agree the highlight of our year was the Senior Class Retreat, held April 3-4, at Christmont Christian Assembly, near Ashville, N.C. For those who attended, the Retreat was a memorable weekend for strenghtening friendships and renewing faith for the days ahead.

The Class of 1981, has provided active participation and responsible leadership in all aspects of campus life since our arrival in August of 1977. Yet far greater than what we may have accomplished at Milligan is what we have acquired here. Surely we have increased in wisdom, stature, and favor with God and man. May we be thankful for those who have aided and inspired us along our journey thus far, and building on already established foundations, continue to, grow in Christ's love, always seeking God's will and favor in our lives.



(left to right) Donna Bean, Treas.; Randy Nicks, rep.; Birdie Black, rep.; Don Reeves, V. Pres.; Vicki Jones, rep.; Mary Lynn Dell, Pres.; Carl Ryden, rep.; Kathie Bailey, Sec.

The final words of Laban to Jacob in the Old Testament, now known as the Mizpah Benediction, are most appropriate as we past and follow new paths. "May the Lord watch between me and thee." Genesis 31:49.

Mary Lynn Dell, President
Class of 1981



Carla Ann Alexander
Accounting
Indianapolis, Indiana



Sharon Alexander
Psychology-Special Education
LaGrange, Illinois

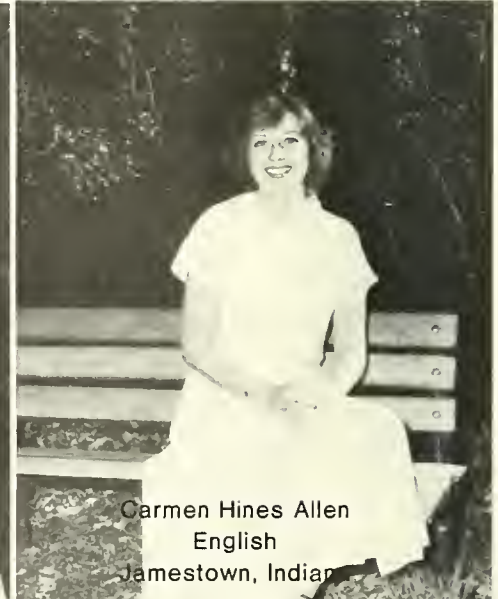

Carmen Hines Allen
English
Jamestown, Indiana

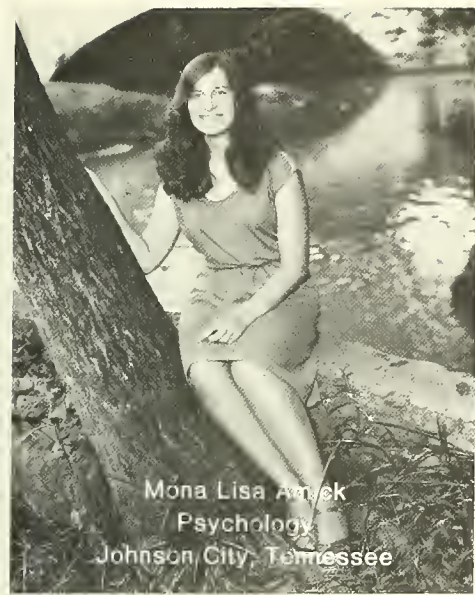

Mona Lisa Amek
Psychology
Johnson City, Tennessee

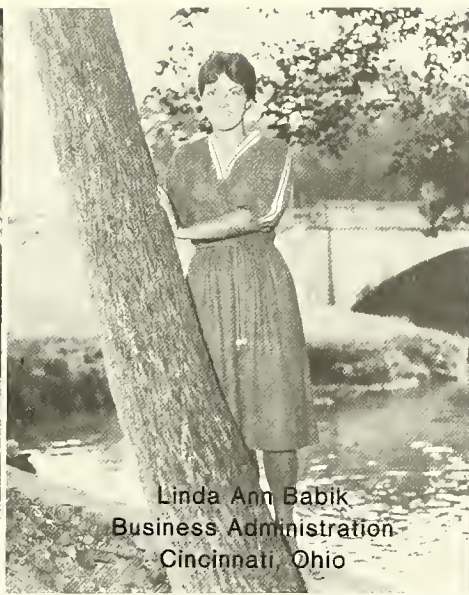

Linda Ann Babik
Business Administration
Cincinnati, Ohio

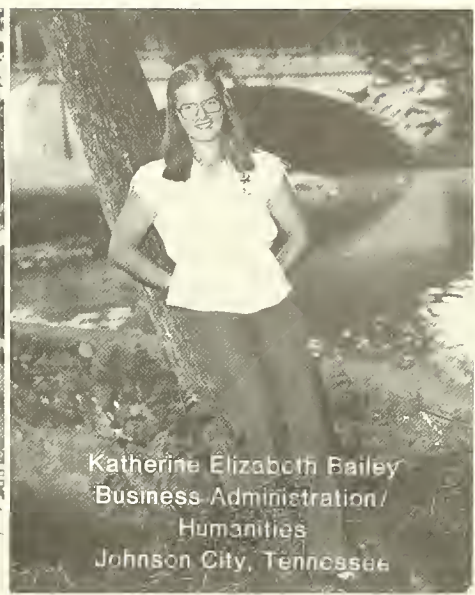

Katherine Elizabeth Bailey
Business Administration/
Humanities
Johnson City, Tennessee

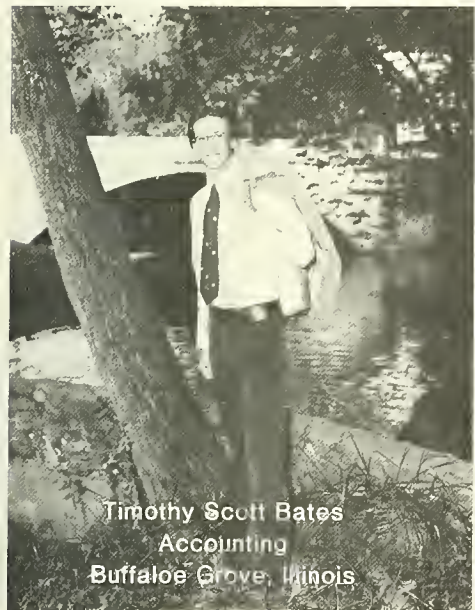

Timothy Scott Bates
Accounting
Buffalo Grove, Illinois



Donna Rae Dean
Accounting
Meadville, Pennsylvania

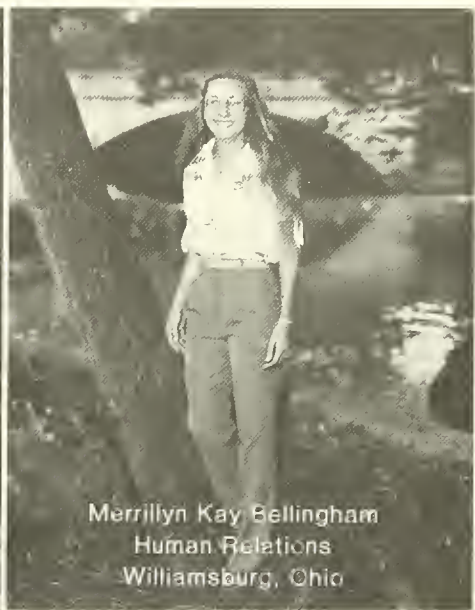

Merrilyn Kay Bellingham
Human Relations
Williamsburg, Ohio

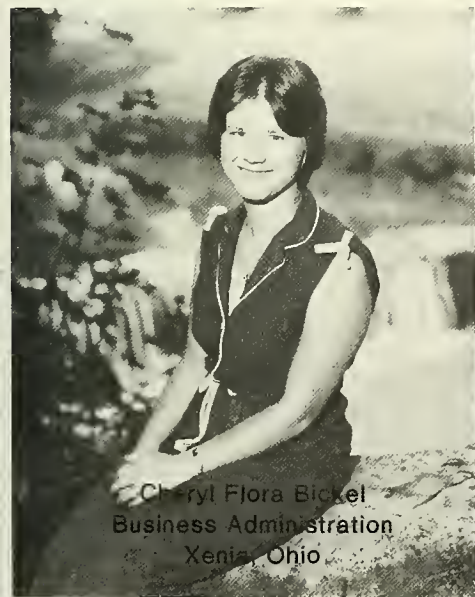

Cheryl Flora Bickel
Business Administration
Xenia, Ohio



Kelly Morris Birdwell
Business Administration
Piney Flats, Tennessee

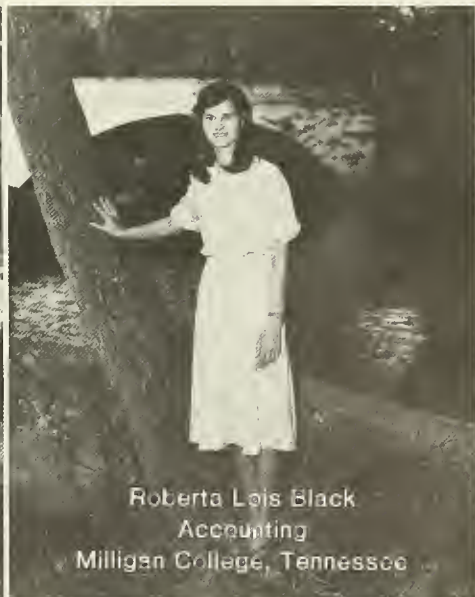

Roberta Lois Black
Accounting
Milligan College, Tennessee



Elizabeth Brinsley
Business Administration
Fayetteville, Arkansas

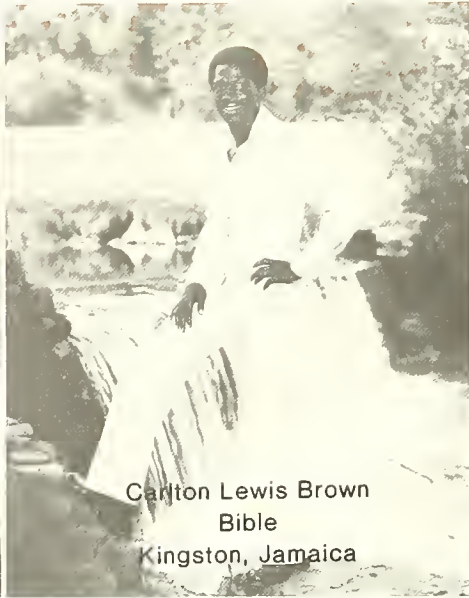

Carlton Lewis Brown
Bible
Kingston, Jamaica



Janice Lynn Busche
Psychology - Special Education
Kinosha, Wisconsin



Richard Cameron
Bible
Millington, Tennessee

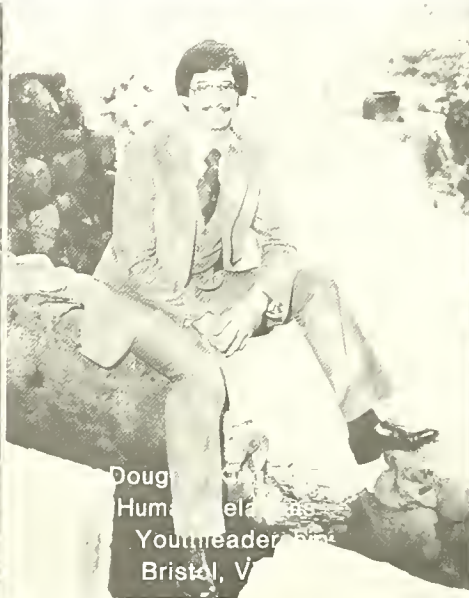

Douglas Williams
Human Relations
Youthreader
Bristol, Virginia

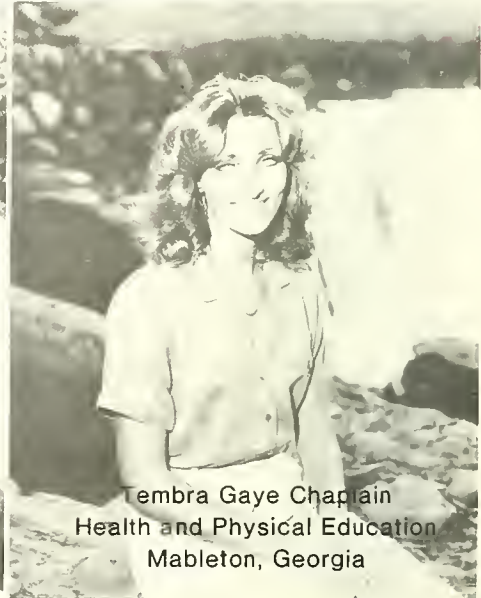

Tembra Gaye Chaplain
Health and Physical Education
Mableton, Georgia



Joyce Newhart Charlton
Music
Ellettsville, Indiana



Barbara Ellen Christian
Human Relations
London, Kentucky

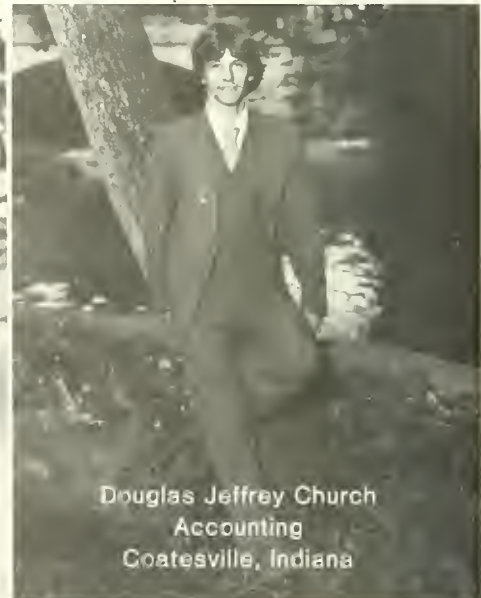

Douglas Jeffrey Church
Accounting
Coatesville, Indiana

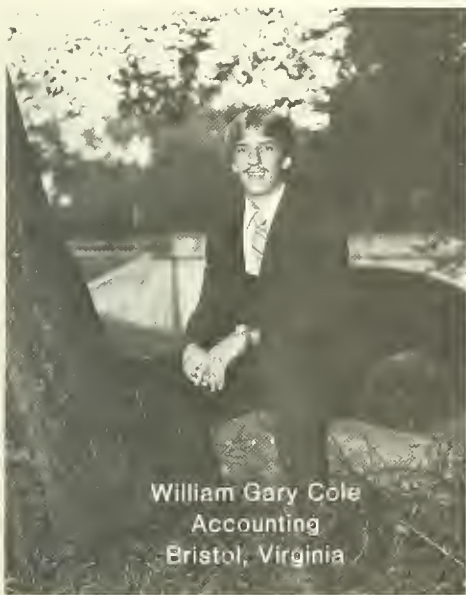

William Gary Cole
Accounting
Bristol, Virginia

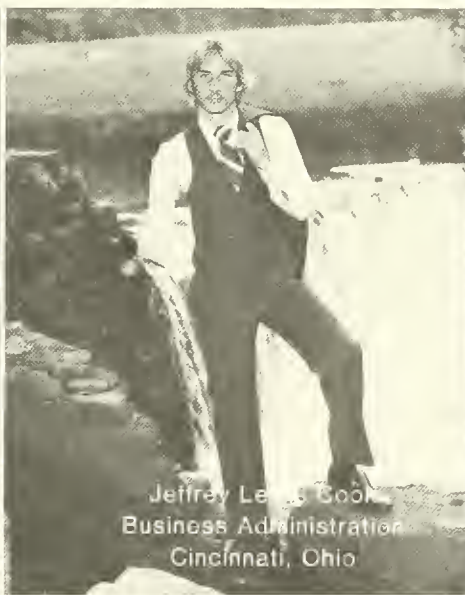

Jeffrey Lewis Cook
Business Administration
Cincinnati, Ohio

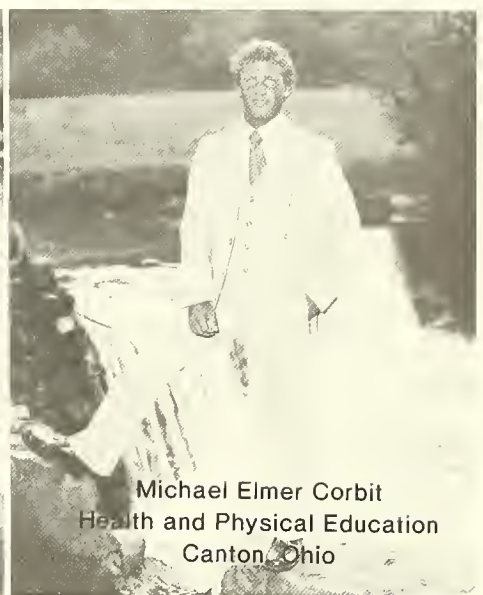

Michael Elmer Corbit
Health and Physical Education
Canton, Ohio

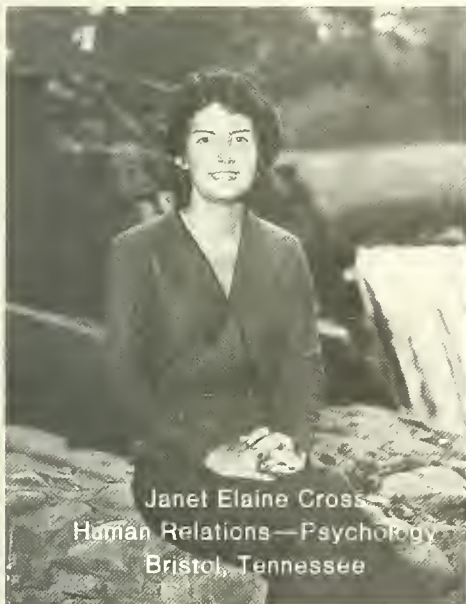

Janet Elaine Cross
Human Relations—Psychology
Bristol, Tennessee



Deborah Gale Crum
Music
West Chester, Pennsylvania

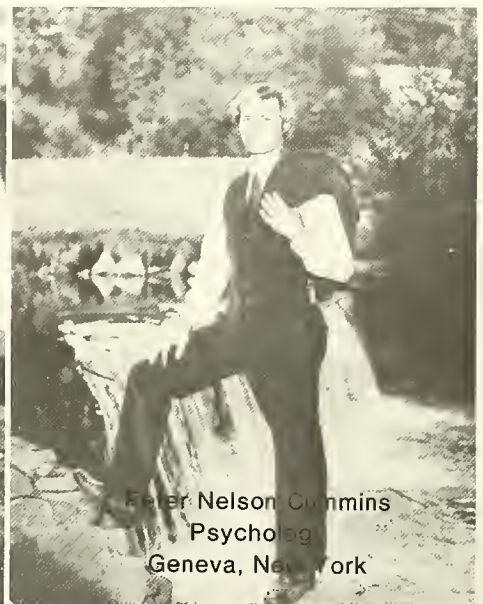

Peter Nelson Cummins
Psychology
Geneva, New York

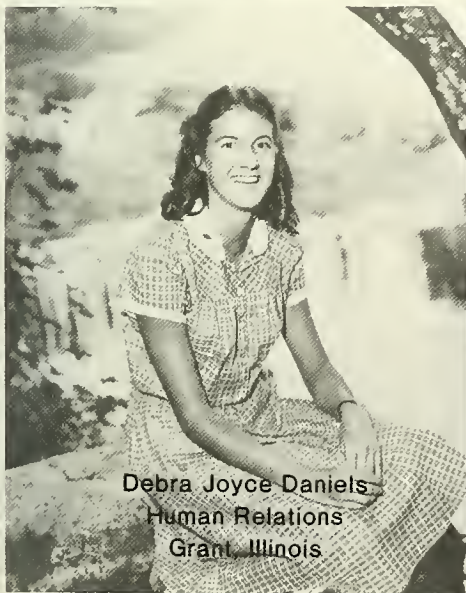

Debra Joyce Daniels
Human Relations
Grant, Illinois

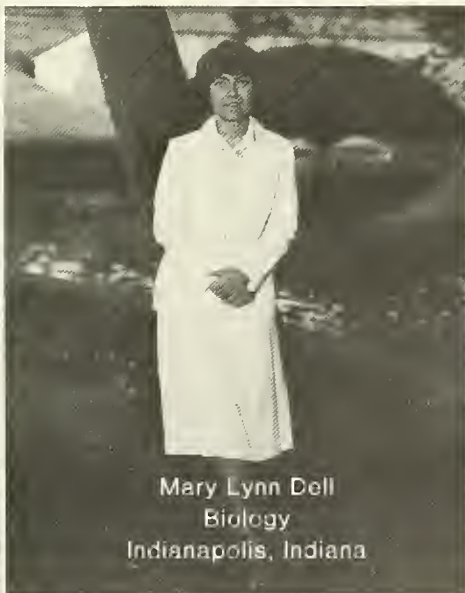

Mary Lynn Dell
Biology
Indianapolis, Indiana

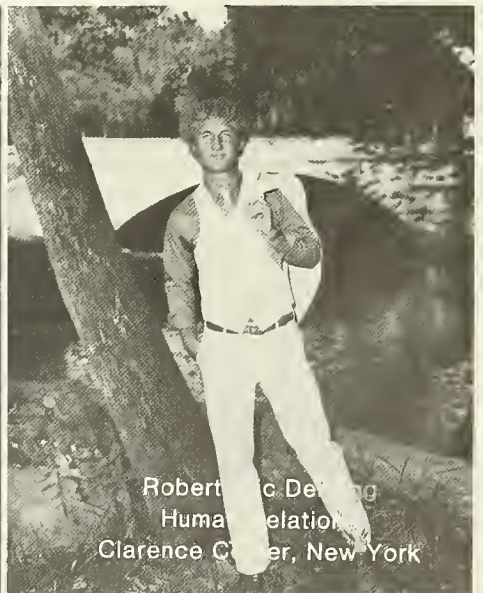

Robert Eric DeLong
Human Relations
Clarence Center, New York

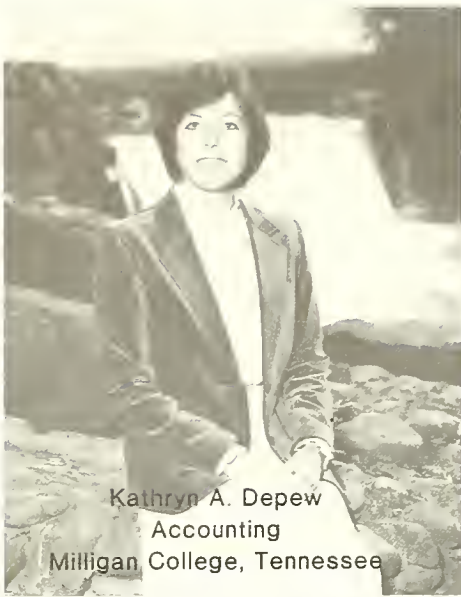

Kathryn A. Depew
Accounting
Milligan College, Tennessee



Laurie Herman Dlugos
Human Relations
Johnson City, Tennessee

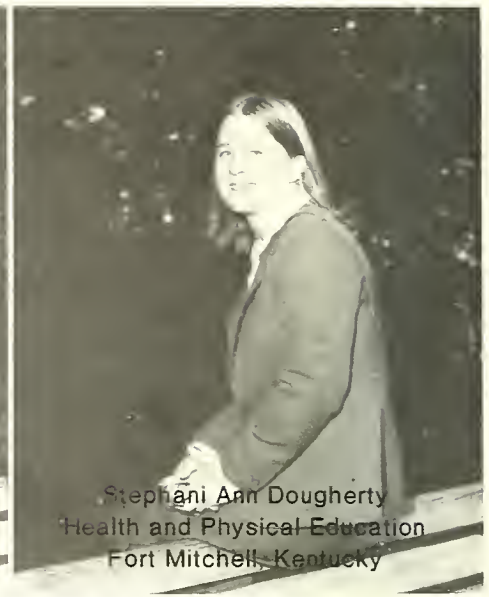

Stephani Ann Dougherty
Health and Physical Education
Fort Mitchell, Kentucky



Beth Ellen Dunfee
Accounting
Bullitt, Ohio

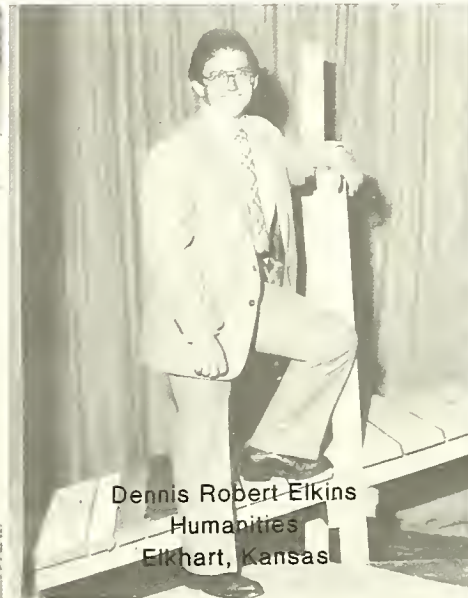

Dennis Robert Elkins
Humanities
Elkhart, Kansas

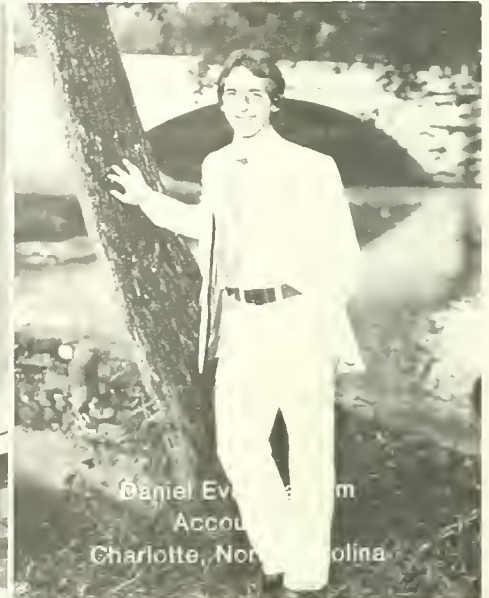

Daniel Evans
Accounting
Charlotte, North Carolina

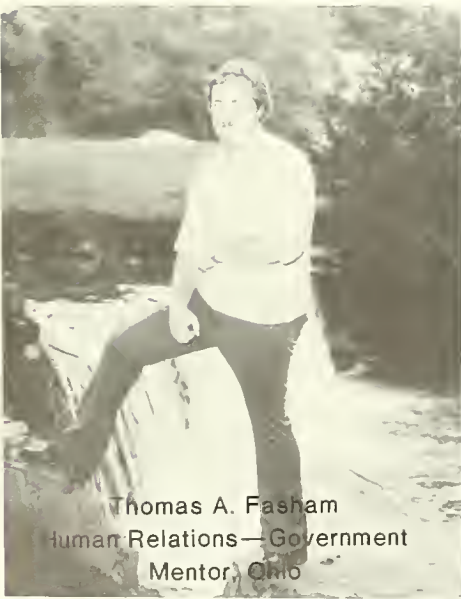

Thomas A. Fasham
Human Relations—Government
Mentor, Ohio



James M. Fletcher
Business Administration
Vansant, Virginia

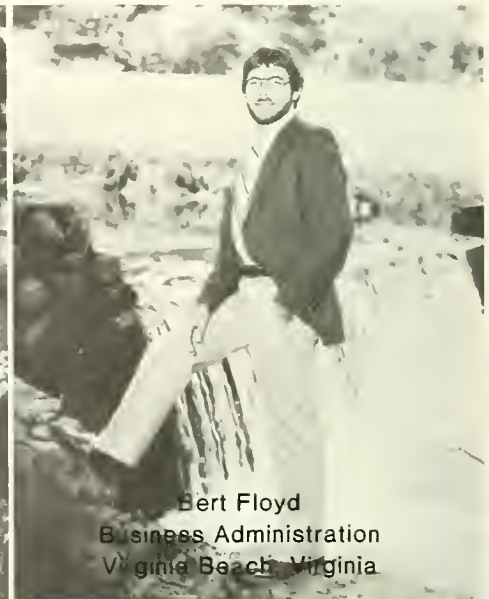

Bert Floyd
Business Administration
Virginia Beach, Virginia



Rebecca L. Fort
English
Navarre, Ohio



Steve Lady shows how a senior makes it through class.



Rhonda Jo Frong
Business Administration
Greeneville, Tennessee



Debbie Page Frye
Music
Xenia, Ohio



Frank Thomas Frye
Business Administration
Albia, Iowa



Michael Lovell
Biology
Johnson City, Tennessee



Carol Louise Grimes
Psychology—Special Education
Woodbridge, Virginia

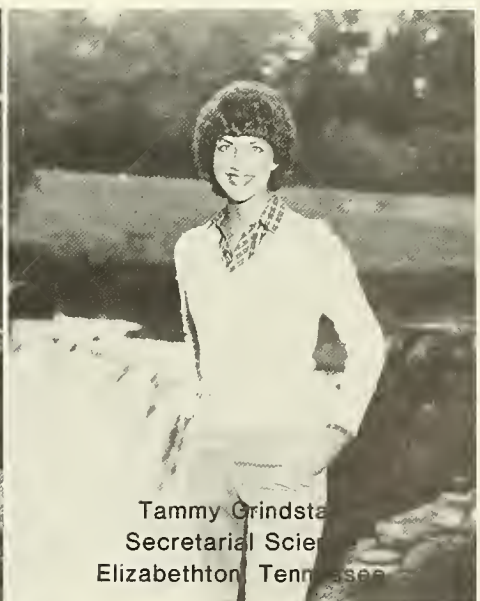

Tammy Grindstad
Secretarial Science
Elizabethton, Tennessee

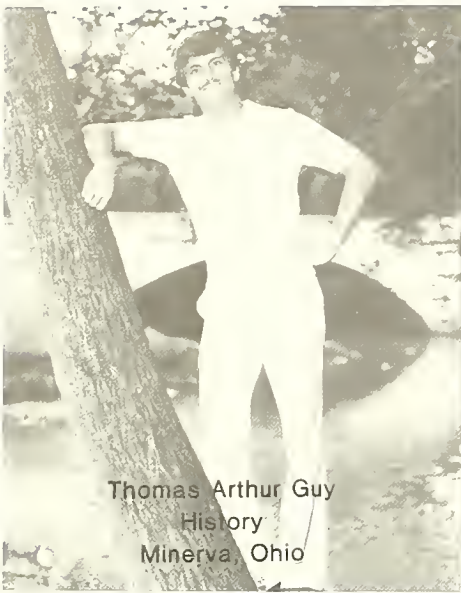

Thomas Arthur Guy
History
Minerva, Ohio

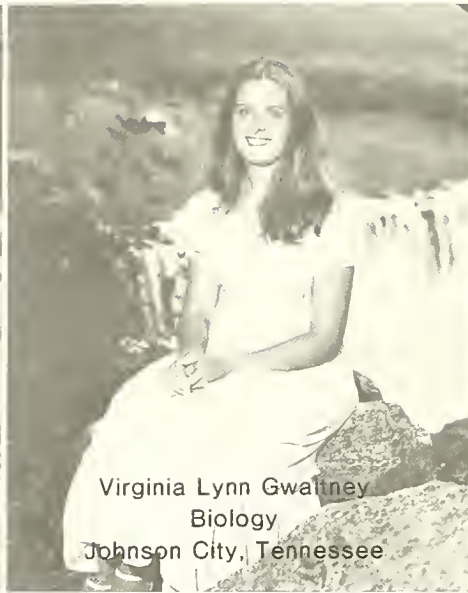

Virginia Lynn Gwaltney
Biology
Johnson City, Tennessee

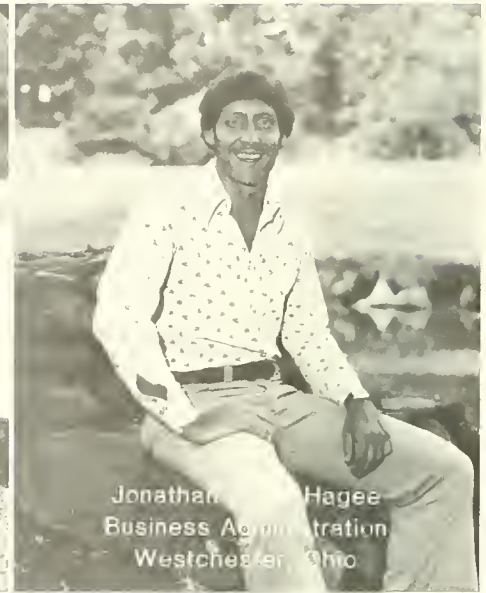

Jonathan Hagee
Business Administration
Westchester, Ohio



Kimberly Lauren Hale
History
Galax, Virginia

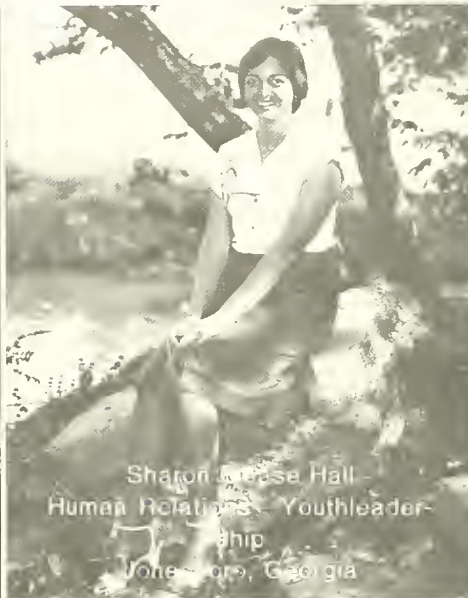

Sharon Louise Hall
Human Relations - Youthleader-
ship
Jonesboro, Georgia



Anne Catherine Hader
Biology
Kewanee, Illinois



Michael Harrison
Biology
Gray, Tennessee

Picnics and Shari Stephens just seem to go together.

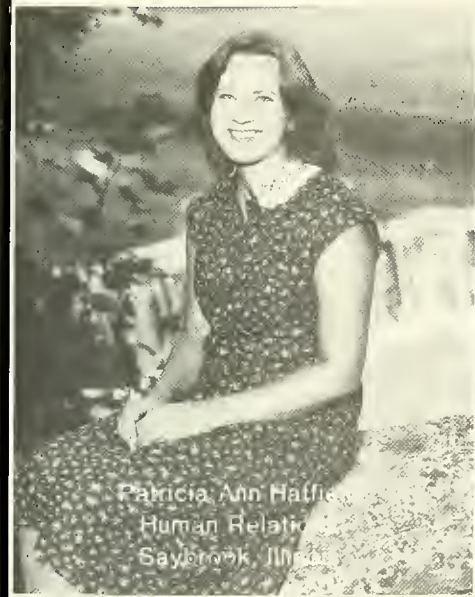

Patricia Ann Haffie
Human Relations
Savoy, Illinois

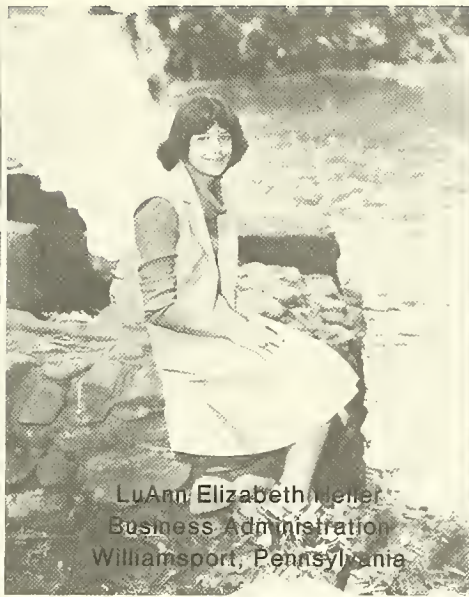

LuAnn Elizabeth Jener
Business Administration
Williamsport, Pennsylvania



Paula Jean Hill
Human Relations
Hicksville, Ohio

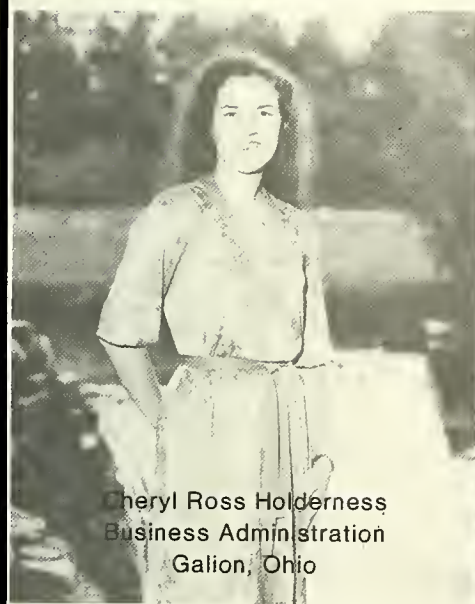

Cheryl Ross Holderness
Business Administration
Galion, Ohio

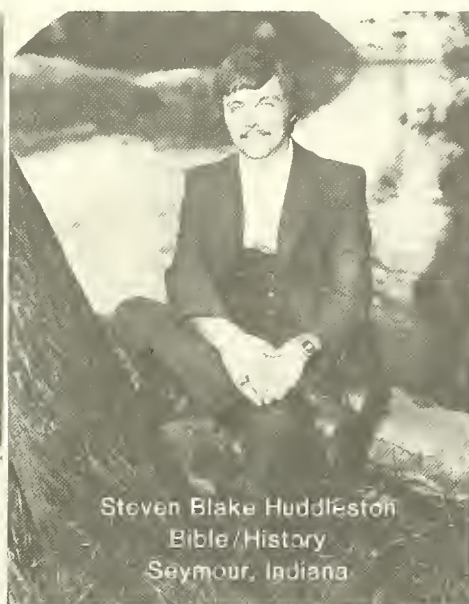

Steven Blake Huddleston
Bible/History
Seymour, Indiana

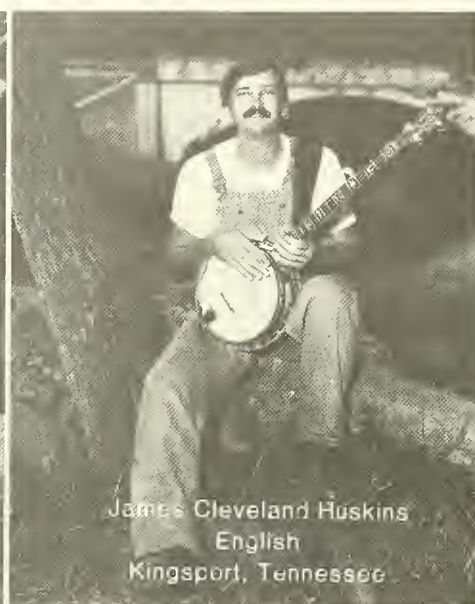

James Cleveland Huskins
English
Kingsport, Tennessee

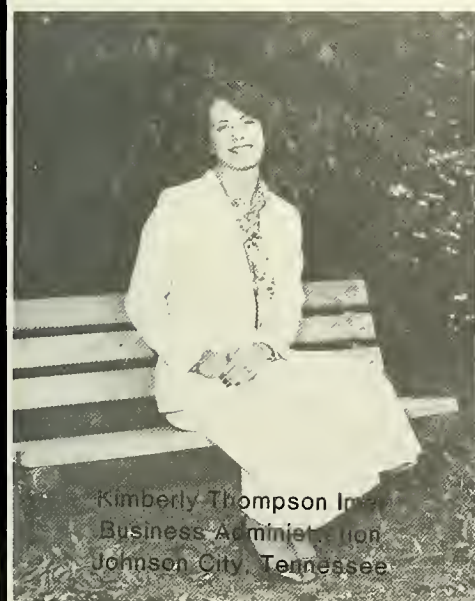

Kimberly Thompson Ince
Business Administration
Johnson City, Tennessee



Teresa Sue Jacobs
Business Ad./Secretarial
Science
Bloomington, Indiana

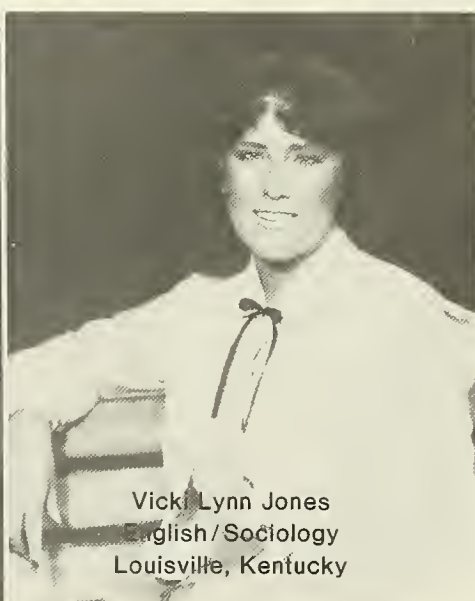

Vicki Lynn Jones
English/Sociology
Louisville, Kentucky

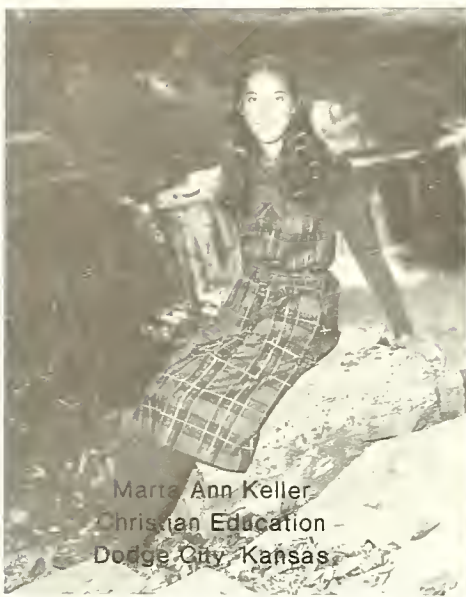

Marte Ann Keller
Christian Education -
Dodge City, Kansas

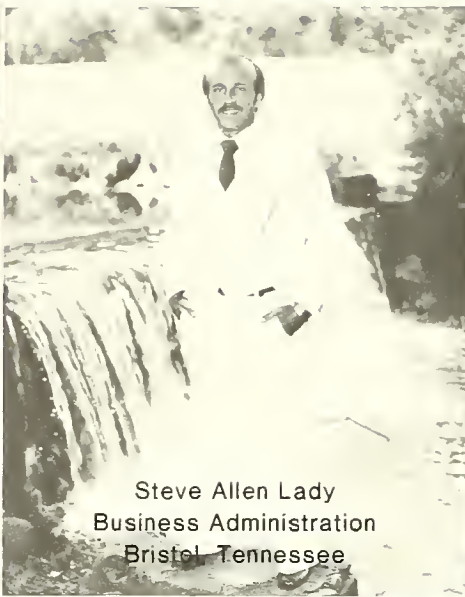

Steve Allen Lady
Business Administration
Bristol, Tennessee

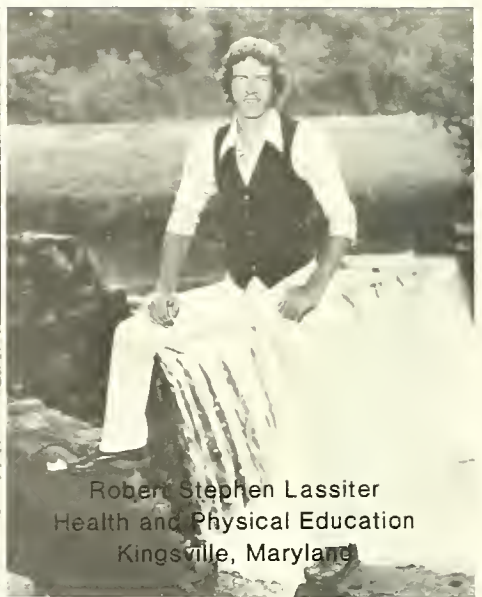

Robert Stephen Lassiter
Health and Physical Education
Kingsville, Maryland



Teresa Lynn Leggett
Psychology
Lexington, Kentucky

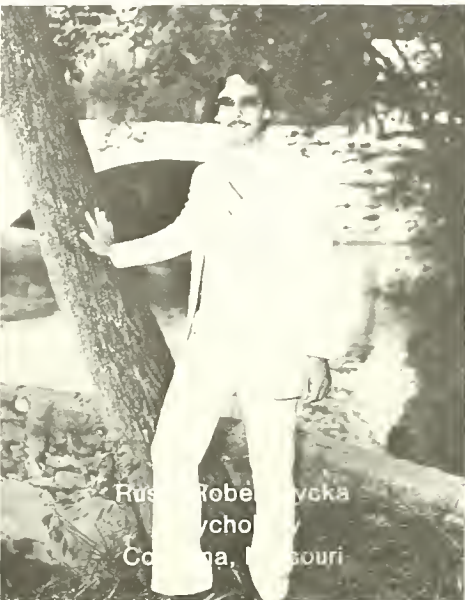

Russ Robert Wycka
Psychology
Columbia, Missouri



Darlene Kaye Lykins
Business Administration
Jonesboro, Tennessee

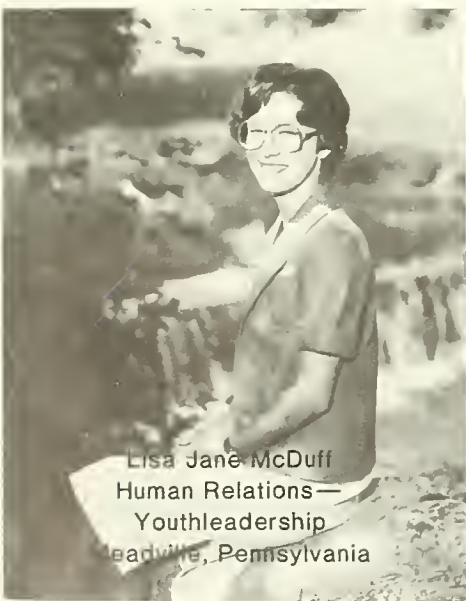

Lisa Jane McDuff
Human Relations -
Youthleadership
Leadville, Pennsylvania



John Mathews
Bible
Fairfield, Illinois

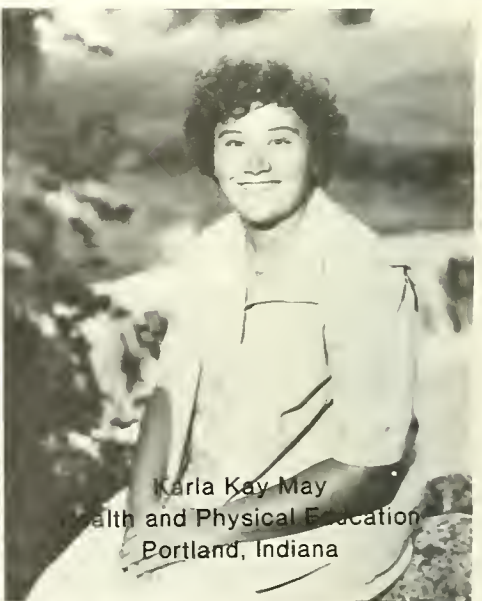

Karla Kay May
Health and Physical Education
Portland, Indiana

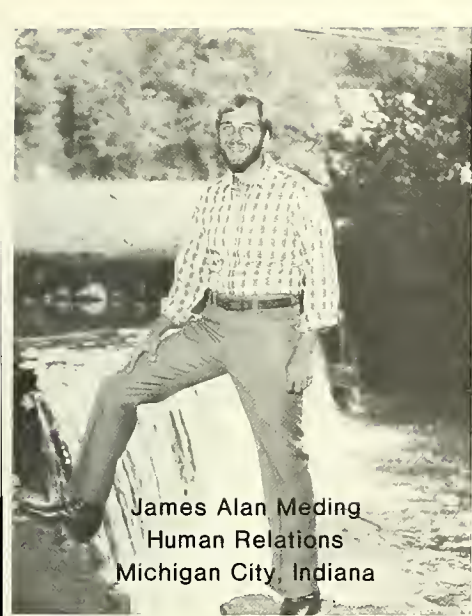

James Alan Meding
Human Relations
Michigan City, Indiana



Melanie Means
Psychology — Special Education
Evansville, Indiana

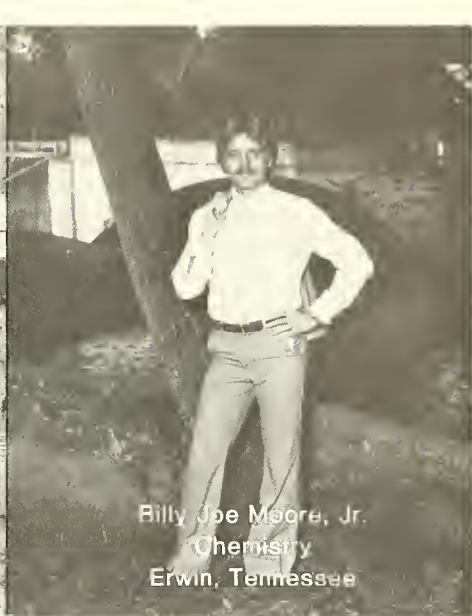

Billy Joe Moore, Jr.
Chemistry
Erwin, Tennessee



Bonnie Marie Moorhouse
Psychology — Special Education
Johnson City, Tennessee

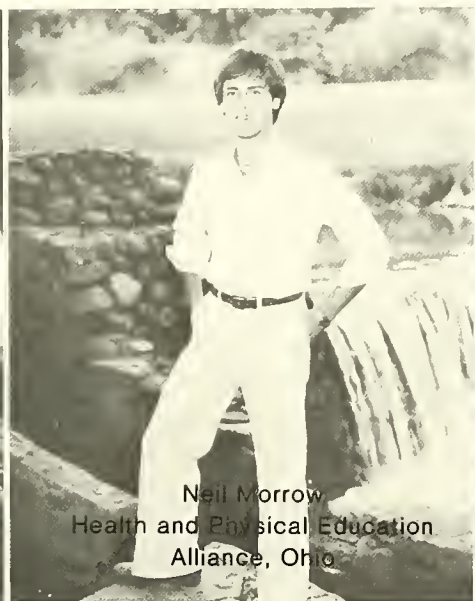

Neil Morrow
Health and Physical Education
Alliance, Ohio

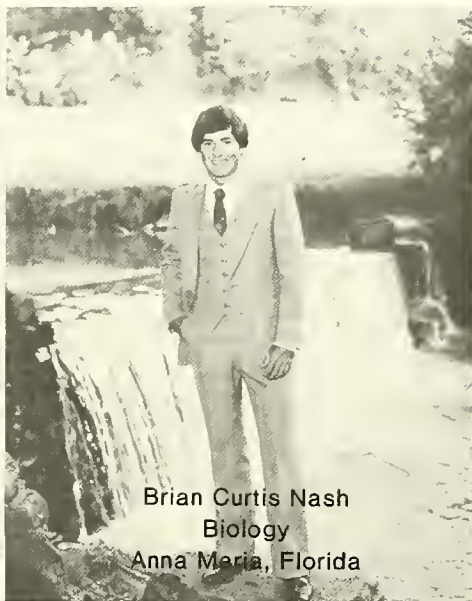

Brian Curtis Nash
Biology
Anna Maria, Florida



Peggy Leah Nelson
Music
Milwaukee, Wisconsin



Cheryl Ann Nicely
Secretarial Science
Westchester, Ohio



Randy Lee Nicks
History
Mishawaka, Indiana

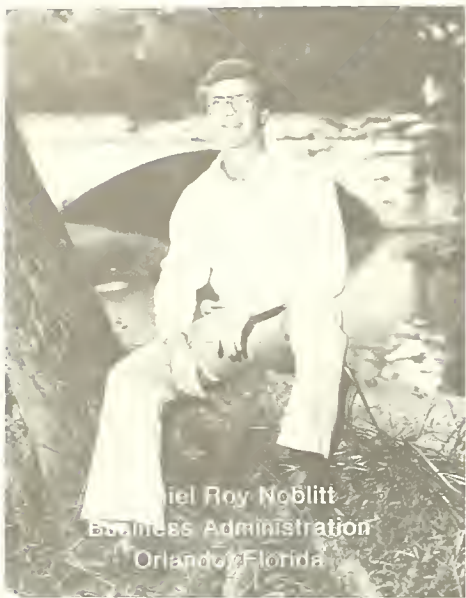

Ariel Roy Noblitt
Business Administration
Orlando, Florida

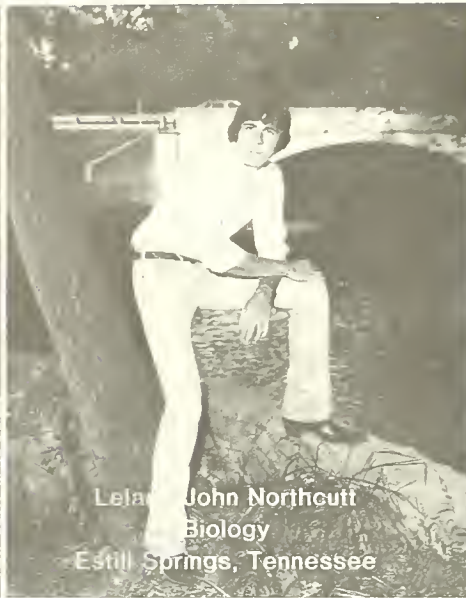

Lela John Northcutt
Biology
Estill Springs, Tennessee

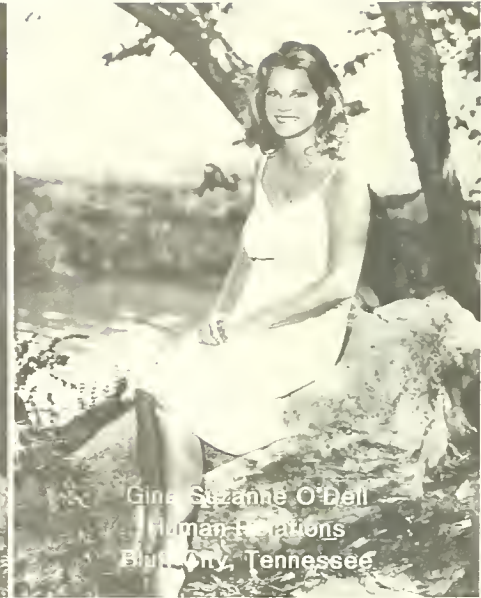

Gina Suzanne O'Dell
Human Relations
Bull Run, Tennessee



Wendy Jean
Milligan
Milligan College, Tennessee

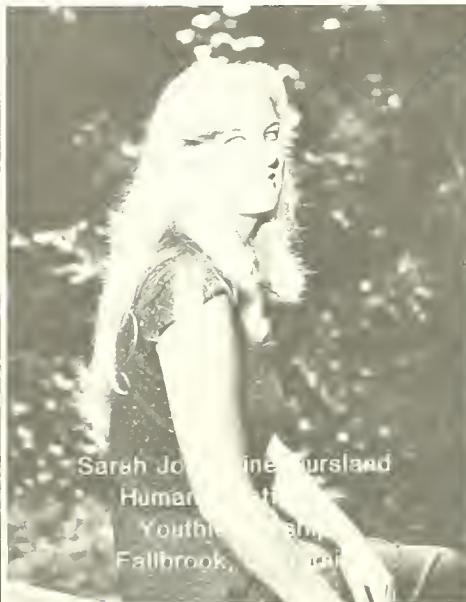

Sarah Jo Anne Gursland
Human Relations
Youth Leadership
Fallbrook, California



Verlie Yvette Owens
Psychology
Bristol, Tennessee



Duane Lee Palmer
Business Administration
Greenwood, Indiana



Mark Joseph Pitts
Human Relations—
Youth Leadership
Eden, North Carolina



Deborah Jean Polkow
Human Relations
South Bend, Indiana



Kimberly Carol Portwood
History
Jonesboro, Georgia

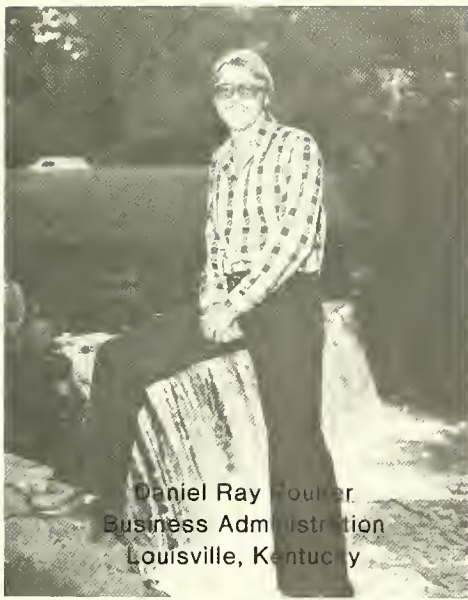

Daniel Ray Fowler
Business Administration
Louisville, Kentucky

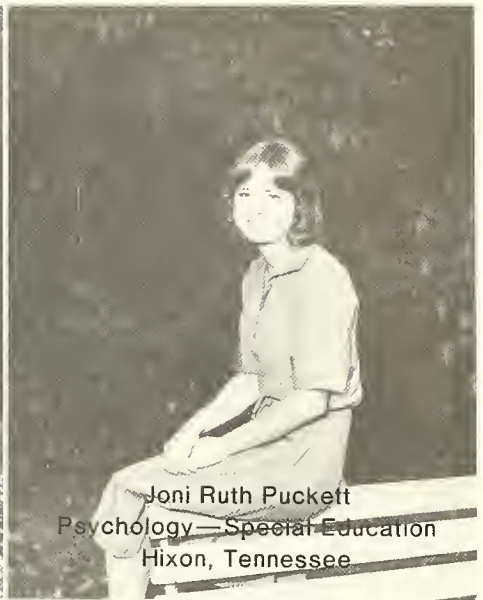

Joni Ruth Puckett
Psychology — Special Education
Hixon, Tennessee

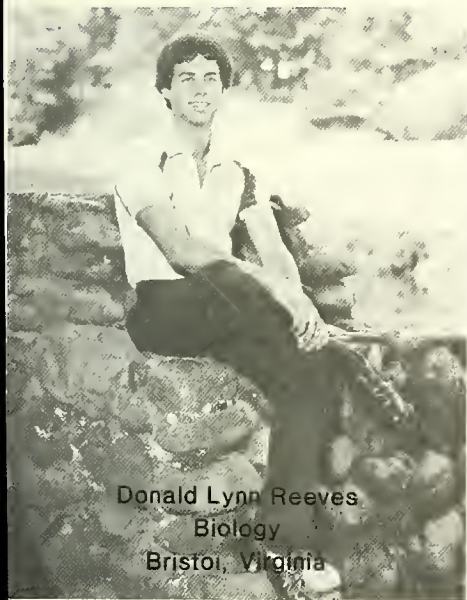

Donald Lynn Reeves
Biology
Bristol, Virginia



Tom Fasham, freshman Richard Wead, and Jeff Cook find Rhonda French willing to try the water slide.



Kimberly
Health and Physical Education
Syracuse, Indiana

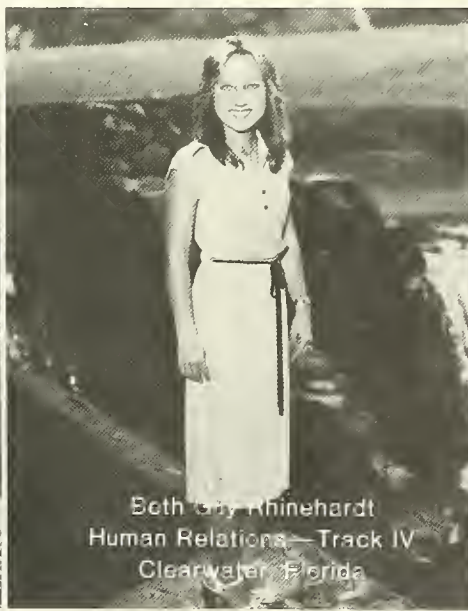

Beth Gray Rhinehardt
Human Relations — Track IV
Clearwater, Florida

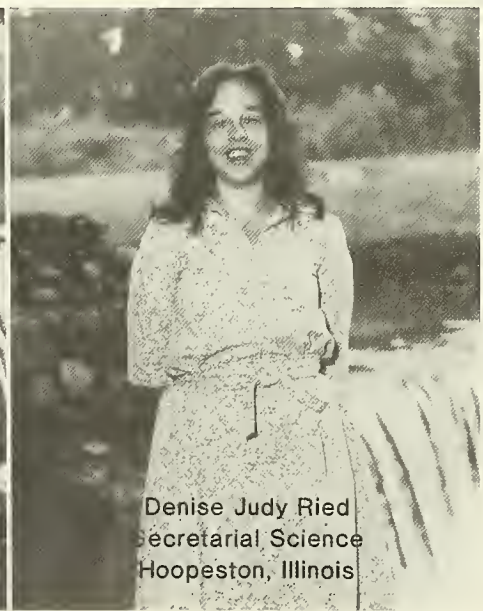

Denise Judy Ried
Secretarial Science
Hoopeston, Illinois



Duane Palmer enjoys Milligan Basketball. Sorry to wake you Duane.

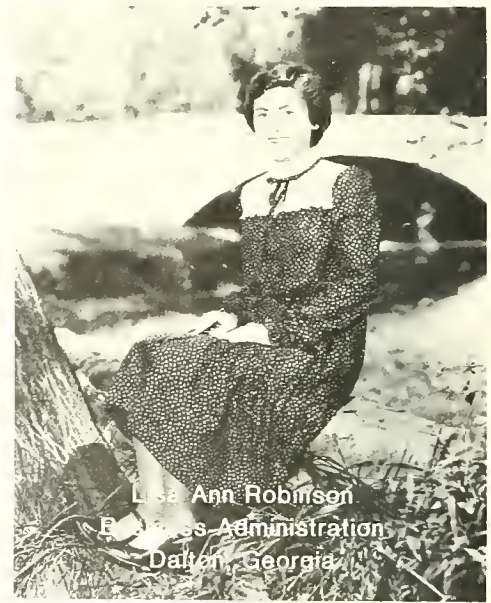

Lisa Ann Robinson
Business Administration
Dalton, Georgia

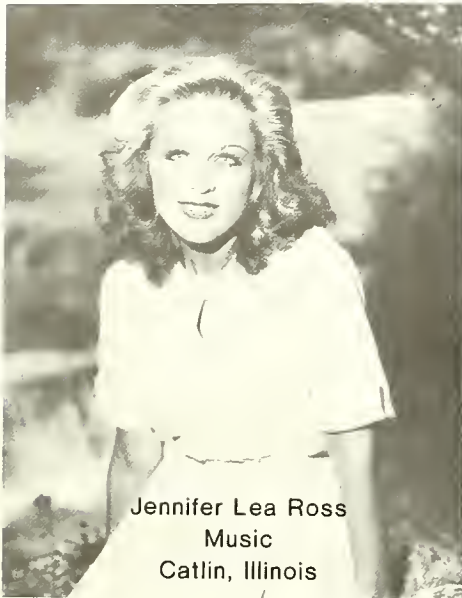

Jennifer Lea Ross
Music
Catlin, Illinois



David Eugene Russell
Business Administration
Melbourne, Florida



Carl P. B.
East Point, Georgia



Edward Keith Salyer
Business Administration
Elkhorn, Kentucky



Diana Lynn Schlauch
Human Relations
Killbuck, Ohio



Cheryl Lynette Schreiber
Business Administration
Hobart, Indiana

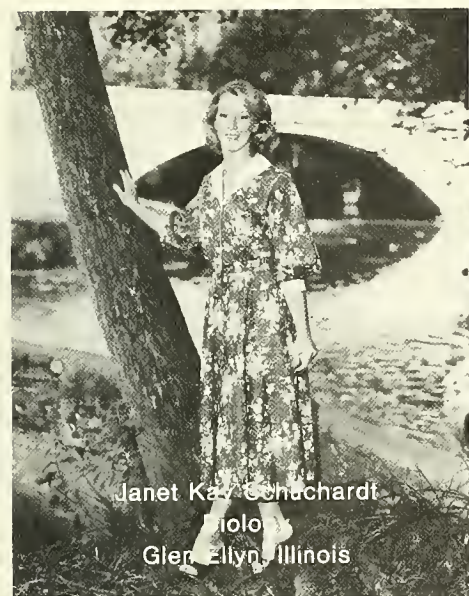

Janet Kay Schuchardt
Biology
Glen Ellyn, Illinois



Robyn Ann Self
Music
Newport, Tennessee



Dino Joseph Sencsi, Jr.
Business Administration
Elizabethton, Tennessee



David Paul Shaffer
Accounting
Greensburg, Pennsylvania



Lisa Gayle Shepard
Secretarial Science
William College, Tennessee

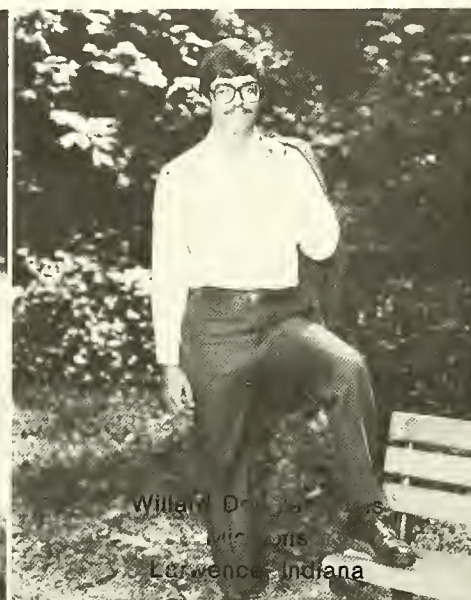

William D. Sibley
Music
Lafayette, Indiana

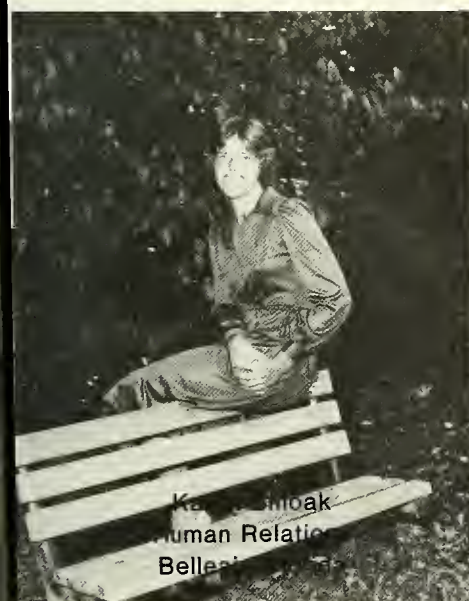

Karen Shoak
Human Relations
Bellefonte, Pennsylvania

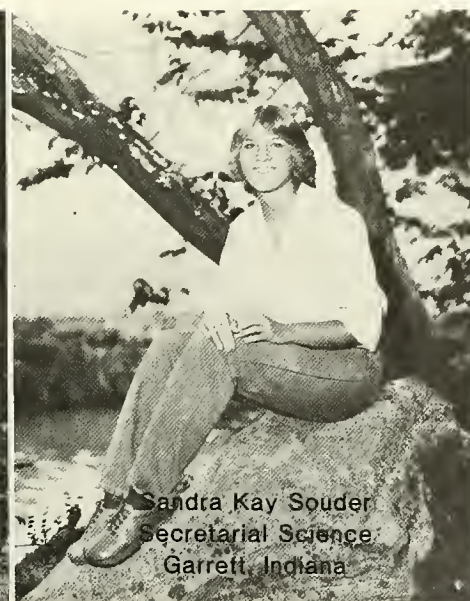

Sandra Kay Souder
Secretarial Science
Garrett, Indiana



Mary Lee Sowder
Business Administration
Rocky Mt., Virginia

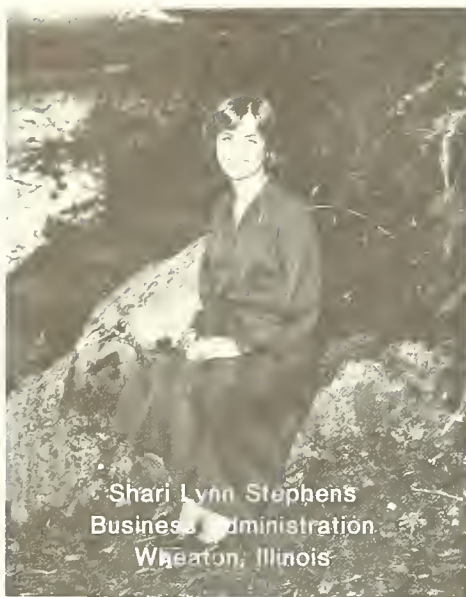

Shari Lynn Stephens
Business Administration
Wheaton, Illinois



Lori Ann Sanderson
Secretarial Science
Johnson City, Tennessee

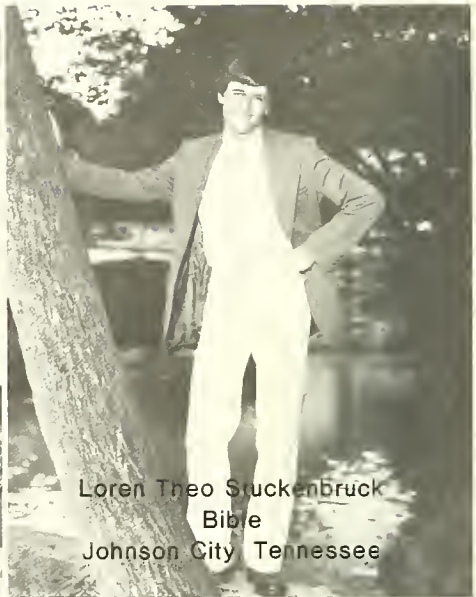

Loren Theo Stuckenbruck
Bible
Johnson City, Tennessee

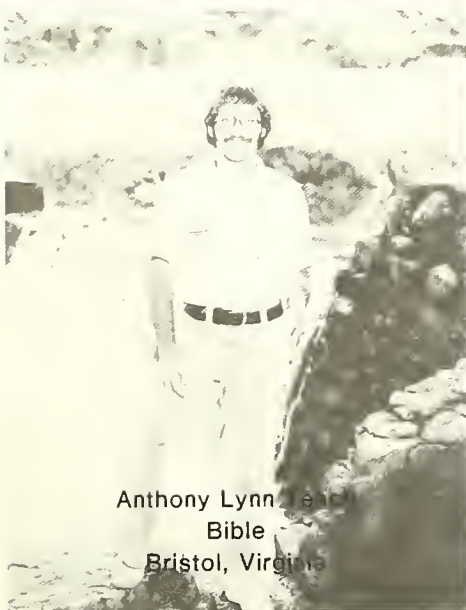

Anthony Lynn Deardorff
Bible
Bristol, Virginia



Carol Gable Tolbert
Business Administration
Johnson City, Tennessee



Larry Omer Toney
History
Milligan College, Tennessee

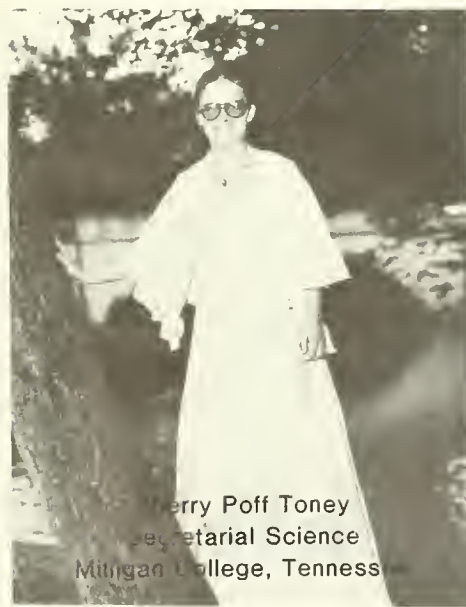

Merry Poff Toney
Secretarial Science
Milligan College, Tennessee



Nathryn Ruth VanLew
English
Lock Haven, Pennsylvania



Lisa Carol Voke
English
Glen Ellyn, Illinois

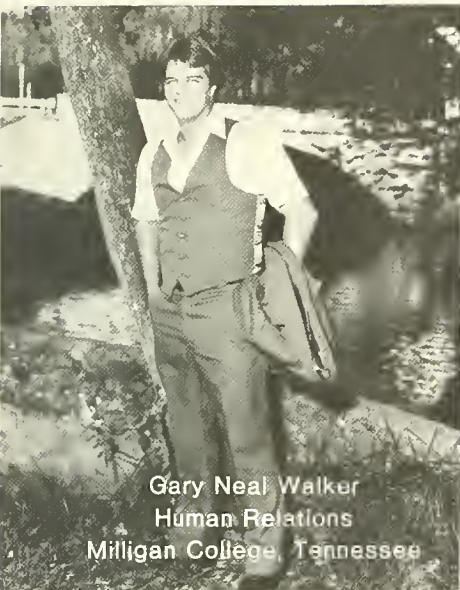

Gary Neal Walker
Human Relations
Milligan College, Tennessee



Diane Michele Warren
Psychology
Hamersville, Ohio

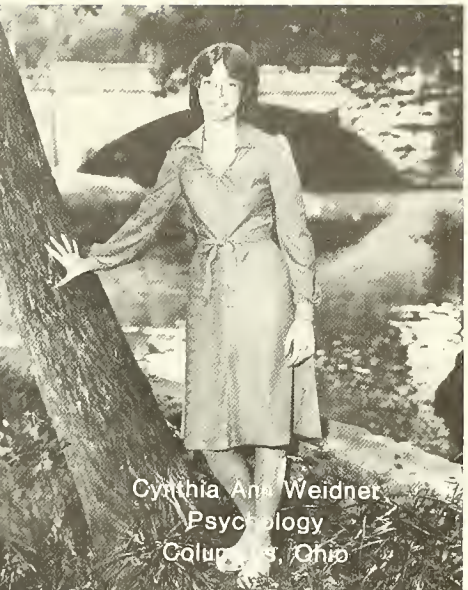

Cynthia Ann Weidner
Psychology
Columbus, Ohio

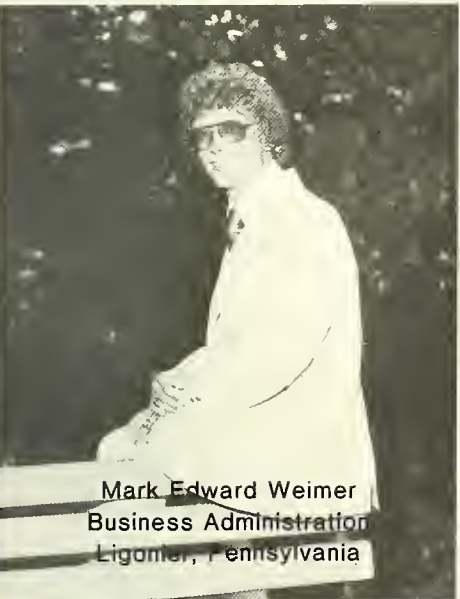

Mark Edward Weimer
Business Administration
Ligonier, Pennsylvania



David Keith West
Business Administration
Temple, Georgia



Gina Ann Wetzel
Humanities
Birmingham, England

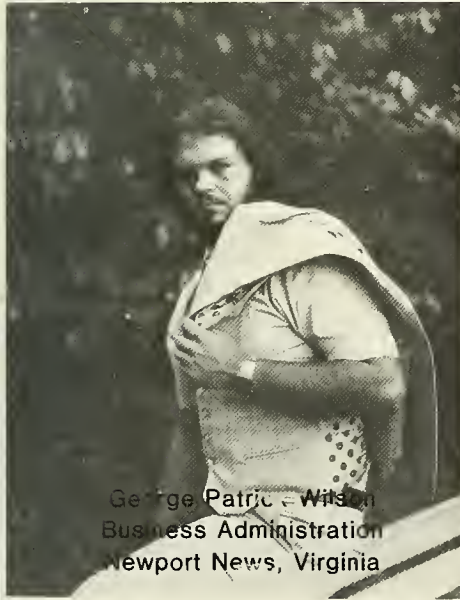

George Patrick Wilson
Business Administration
Newport News, Virginia



Lisa Robinson checks out her figures.

UNDERCLASS



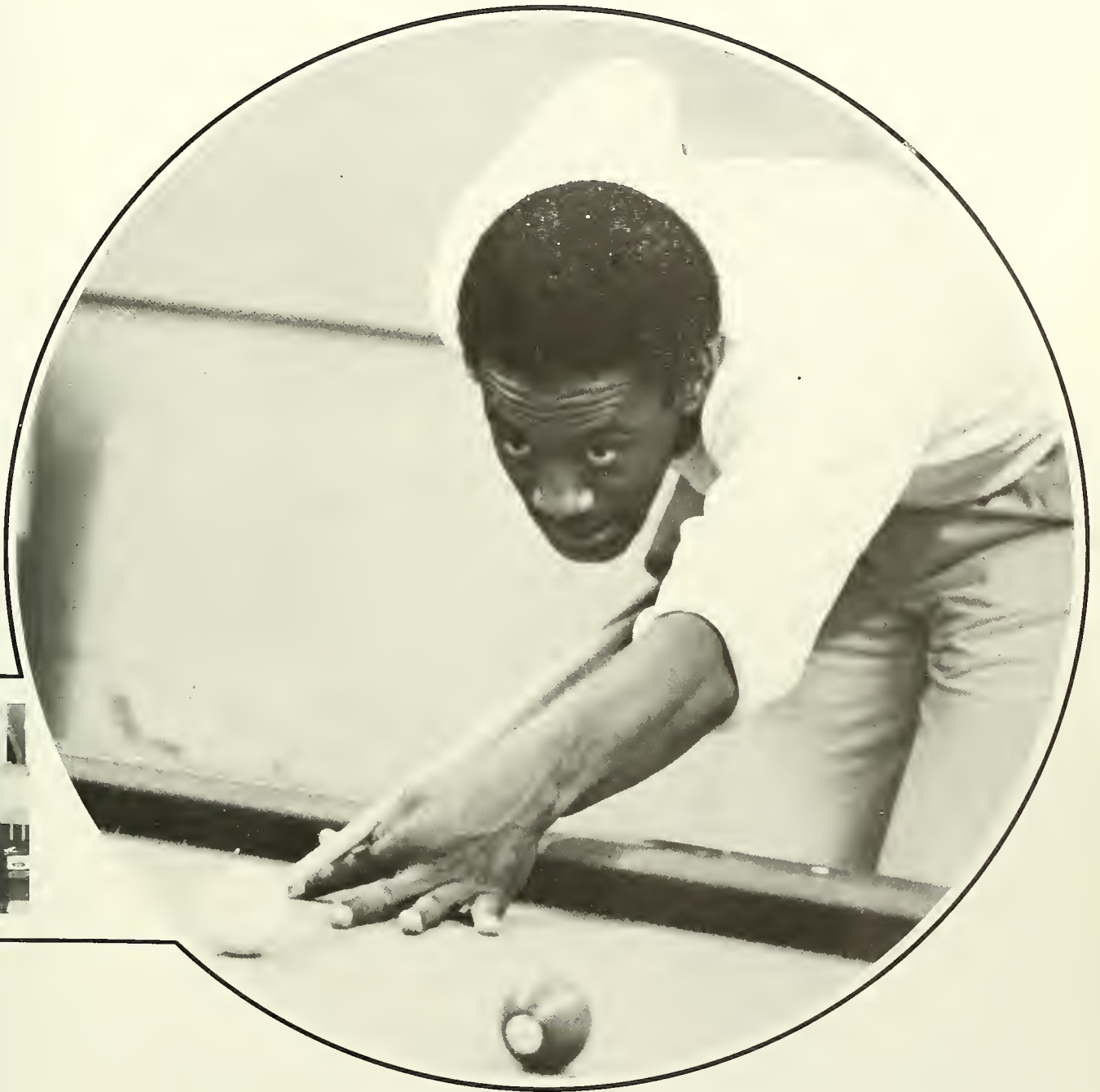

JUNIORS



Junior Executives: Cindy Wead, Jaye Rupert, Lane Thompson, Jim Green, president, Vickie Hill, Sue Rossen, Doug Anderson



Cynthia Alber
Doug Anderson
Jean Anderson
Gwen Babel



Debbie Baines
Marianne Barnharte
Beth Bingaman
David Boden



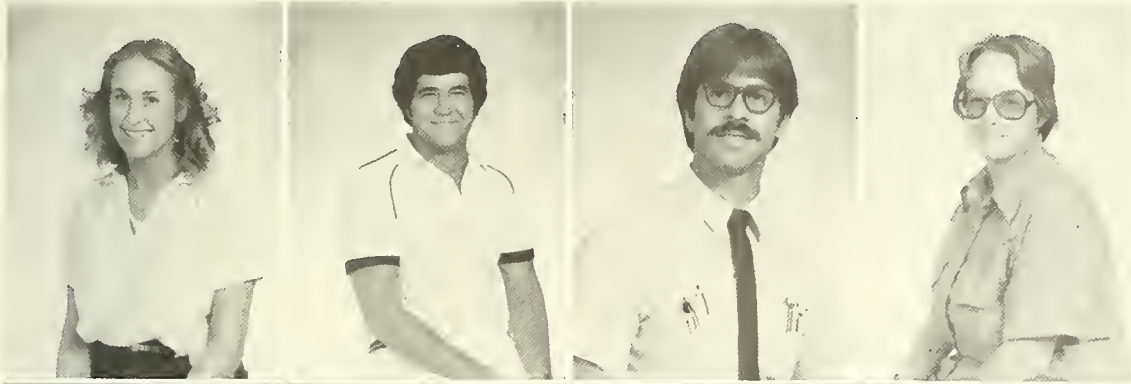

Jan Bristoe
Joe Brickey
Thomas Brunsmann
Amy Bucher



Lori Anne Cain
Kathy Campbell
Sandy Chamberlain
Allen Dean



Rebecca Duncan
Bill Dunn
Marvin Elliot
Lisa Evans



Craig Fair
Dennis Freeman
Carrol Garbin
Denise Gaston



Teresa Gee
Cheryl Gilbert
Harry Gill
Susan Gray



Linda Graybeal
Jim Breen
Bob Hall
Jayne Hardy



Laurie Harvey
Susan Hamilton



Brenda Hawkins
Vickie Heinen



JUNIORS



Daphne Hill
Laura Beth Hill



Vickie Hill
Pam Huckleberry



Victor Hull
Scott Hundley



Tim Johnson
Beth Keefauver
Sherry Lancaster
Mike Luke



Trev Lyons



Carolyn McFaddin



Stacy Means
John Meredith
Dave Miller
Sue Miller



Darla Morris
Chris Mussard
Nancy Owen
Ruth Perry



JUNIORS



Tom Phillips
Gary Pringle
Patty Profit
Barry Ratliff



Pam Rhoades
Marlessa Rose
Becky Ross
Tammy Ross



Sue Rossen
Jaye Rupert



Sandy Saylor
Randy Seals

Mary Beth Seay
Shelyne Shipman
Charles Shores
Jeff Smith



Dave Snyder



Bill Sauder



Cory Spotts



JUNIORS

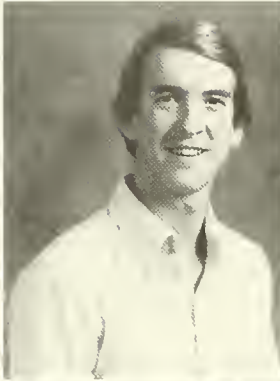

Ken Summay
Paul Sutherland



Brian Tucker
Rick Tull



Fred Wallenfelsz
Cindy Weed



Marv Westfall
Gladys Wine
Tim Wolther
Doug Yeaton

SOPHOMORES



Sophomore Officers: Charles Sanders; public relations, Candy Witheer; treasurer, Bill Weekly; representative, Cindy Jackson, representative, John Green; president, John Hall, representative, Suzie Ross; representative, Sharon Dowty; vice president, Theresa Messimer; historian, Charlotte Witte; secretary.



Rod Andrews
 Laura Arnold
 Amy Black
 Phil Bolus

SOPHOMORES



Beth Bostwick
Robert Burkhart
Kay Carmichael
Ann Carter



Robin Carter
Randy Chestnut
Stan Clevinger
Margaret Cloud



Corri Cosatta
Becky Currier
Steve Curtiss
Martie Dameron



Cindy Davidson
Taffey Davis
Eric Deemer
Jeff DeVries

Jim Dodd
 Nora Dorton
 Sharon Dowty
 John Dyer



Lisa Ellenberger
 Renee Epps
 Jeri Fisher
 Dan Foote



Barb Fordyce
 Bonnie Gardiner
 Connie Gardiner
 Todd Gattis



Paula Gilley
 Rick Gray
 John Green
 Karen Gwinn



SOPHOMORES



John Hall
David Hamlin
Tim Hartman
Charlie Hill



John Hopkins
Jeff Ingram
Ty Johnson
Rhonda Jones



Laura Arnold has mixed feelings about taking a ride on the slip 'n' slide.



Kathy Karnes



Donna Kidner



The announcement of a pop quiz does not seem to make John Green very happy.



Kendra King
Phil King
Kelly Kraemer
Steve Leach



Dana McBrayer
William McIntosh
David Mayberry
Theresa Messimer



SOPHOMORES



Cindy Miller
Lisa Miller
Lori Morrell
Patty Morrell



Debra Overdorf
Ted Pierce
Kimmie Poteet
Kathy Rhea



Randall Richesson
Sandy Richely



Chris Robinson
Elizabeth Ross

Isn't tennis practice going well, Jeff?

Suzanne Ross
 Jeff Russ
 Denise Taylor
 Carolyn Scarem



Tina Shatto
 Greg Small
 Steve Smith
 Anne Stilwell



Kathy Suchan
 Lane Thompson
 Mike Tuttle
 Marcia Vick



Vic Vogt
 Lisa Walker
 Janet Waterbury
 Bill Weekley



SOPHOMORES



Candy Witcher
Charlotte Witte
Patty Woodward
Diana Young



Our own Lady Diana converses to another Hardin Princess, Corri Casatta.

FRESHMEN



Freshman officers: Felicia Walther, Mark Harris, Dave Bowyer, Brenda Garfeild, Tressa Wiggington, Mike Brown: president, LaDonna Coy.

The class of 1981 is a very special and spirited group of people. What other class was able to run the Milligan mile twice? Yes, we did it. Both backwards and forwards! Then, as we began our freshman year, we quickly began to show our spirit and enthusiasm in all areas. Whether it was in athletics, music, student government, spiritual events, and all other activities, if one looked at each area one would find freshmen, not just participating, but

making a big impact. Then came our first Humanities exam. One hour and twenty minutes of pure pain! Yet we survived, and even more, we have now completed a full year of humanities. Will miracles never cease? However, in all that we did, we did it together, we grew, both spiritually and all around. We also grew closer to each other and made many fantastic new friends. When things got tough, we stuck together, and together we made it

through. I can only praise the Lord for what I see and saw Him doing in our class, and thank every member of the class of 1984 for giving me the privilege of serving as your president. May our Father truly bless and keep each one of you over the summer, and next year, LOOK OUT MILLIGAN, because here comes the class of 1984!

Mike Brown, president



Lisa Abbott
Gregg Alexander
Denise Anderson
Mike Apple



Debra Bane
Tom Banks
Melanie Beahon
Kristi Beck

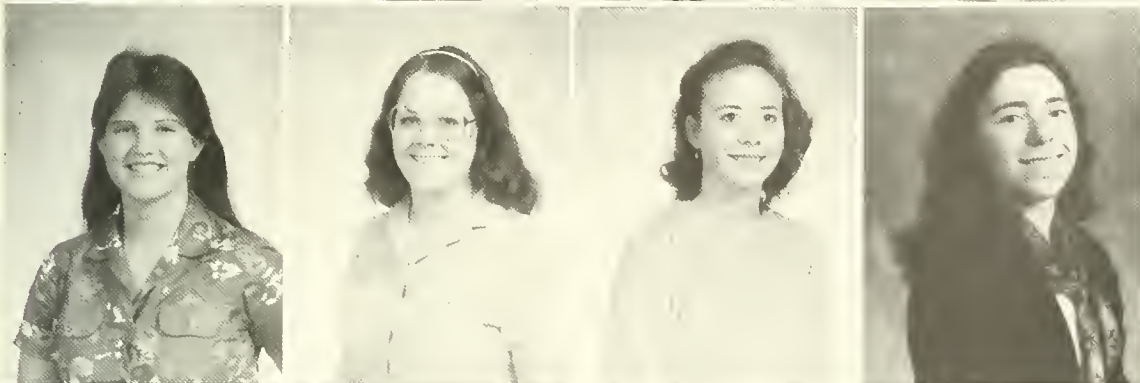

Julie Benedict
Janice Berryman
Holly Bert
Cornelia Betz

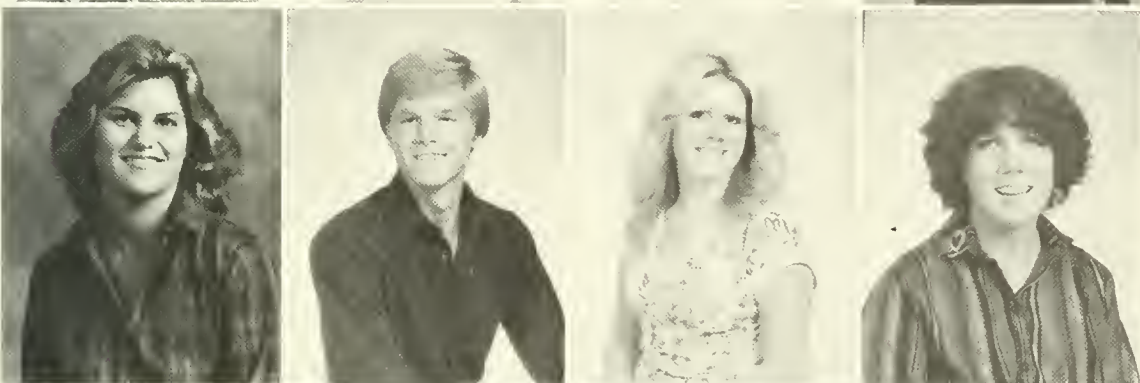

Rives Blanton
Dave Bowyer
Kim Boyer
Kelly Brown



Mike Brown
Amy Brunsmann
Patrick Buntun
Stephen Bus



Randy Cabus
Cris Campbell
Kim Cassetty
Lori Chestnut



Marcia Clements
Melanie Cochran
Tammy Cole
Debra Cook



Sharon Cook
Allen Coswell
LaDonna Coy
Karen Day



Eric Deaton
Starlene DeBord
Dan Deremer
Sherry Detraz

FRESHMEN



Say. "AAAAA"



Loriann Devore
Joel Deyton



Treva Draper
Mike Dunn



Nancy E. Dunn
Nancy L. Dunn
Renee Elkins
Robin Elkins



Carla Eshelman
Linda Fink
Tracy Fisher
Brenda Garfield

Meredith Gattis
 Jnanne Gentry
 Dale George
 Timmy Gephart



Jana Gray
 Tammy Grindstaff
 Ed Hall
 Mark Harris



Elaine Harrison
 Duane Haupt
 Julie Hensley
 Leonard Hill



Donna Hudson
 Debbie Huntley
 Mark Hurst
 Sally Jacobs



FRESHMEN



A look of surprise comes across Donna Hudson's face when she is caught unawares by the camera.



Stan Johnson
Tim Justice



Jennifer Kelly
Teresa Kepner



Beth Kirby
Jerry Lane
Adair Lattimer
Beth Lewis



Melissa Lilley
Robin Linkous
Pete Malmquist
Brenda Marshall

Karol May
Sonny McDonald
Butch McMurray
Marsha McNabb



Sue Mills
Allen Miller
Robin Miller
Karen Mosher



Mark Yeatin takes some time out from studying to take a nap.

FRESHMEN



Relaxing in the dorm is Alyssa Swiney's favorite pasttime.



Rhonda Morris
Angela Moyers



Steve Murry
Dave Mutchmore



Randy Neff
Ellyn Nesbit
Donna Oliver
Matt Osborne



Laura Page
Michele Pate
Cindy Peters
Jennifer Peters



Kevin Sparks collapses after a tough workout.



Curt Pinkstaff
Cassandra Pitts
Debbie Porter
David Read



Brian Reed
Suzie Reeves
Jerry Rose
Harold Ross

FRESHMEN



Holly Ross
 Bob Rote
 Jalyn Sales
 Scott Sanders



David Sapp
 Alicia Schultz
 Gregg Sheppard
 Barb Simpson



Missy Smith
 Beth Somppi
 Kevin Sparks
 Gary Spemcer



Nancy Steinbach
 Connie Stevens
 Diana Stoughton
 Tim Sutherland

Kenny Sweitzer
Alyssa Swiney
Denise Taylor
Hilda Thomas



Laura Thompson
Paul Travis
Peggy Trent
Anita Uebele



Diane Walker
Patty Wall
Mary Ann Wallenfelsz
Felicia Walther



Wendy Ward
Valerie Watson
Richard Wead
Tim Wesley



FRESHMEN

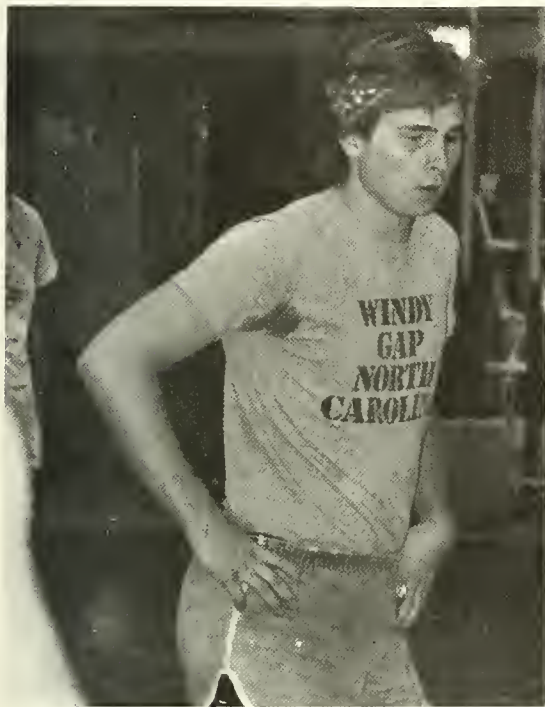

Athletics is an important part of Dave Muchmore's life.



Darcy Wetzel
Kurt Whitesell



Tressa Wiggington
Kelly Wilkinson



Sandy Williams
Tina Wilson
Margaret Winkler
Steve Witt

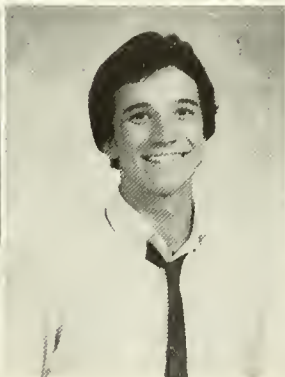

Mara Worchester
Diana Wornicki
Mark Yeaton
Allen Young

FACULTY AND ADMINISTRATION





ADMINISTRATION



Dr. Jess Johnson
President

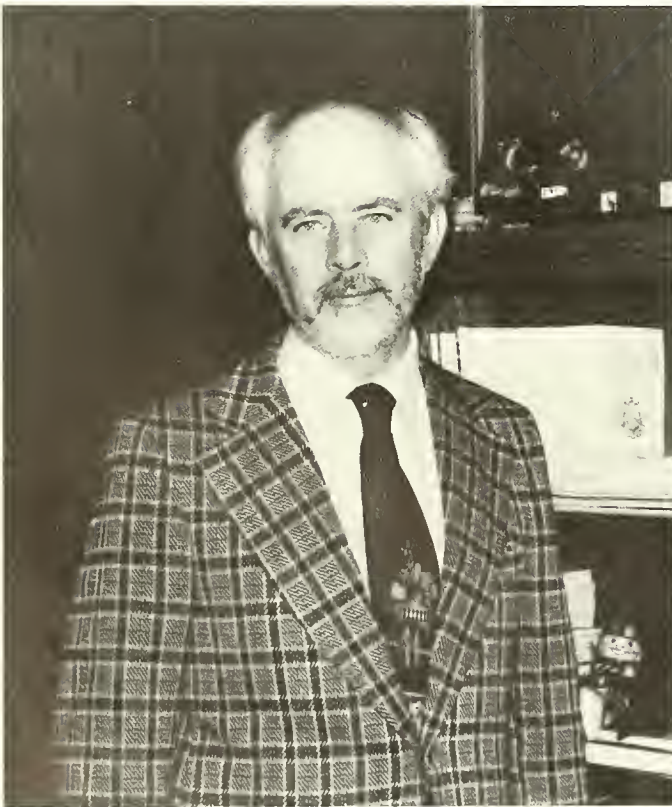

Dr. Kenneth Oosting
Academic Dean



Eugene Wigginton
Director of Development



Phyllis Fontaine
Registrar and Director of Admissions



Dr. Joe McCormick
Assistant to the President



Dr. Kenneth Johnston
Director of Church Relations



Dr. Bertram Allen, Jr.
Director of Student Life



B.J. Moore
Business Manager



John Neth
Librarian



Larry Huff
Financial Aid Director



Paul Bader
Enlistment Officer



Glenn Davis
Comptroller



Opal Lyons
Campus Nurse



Bo Deaton
Director of Encounter Ministries

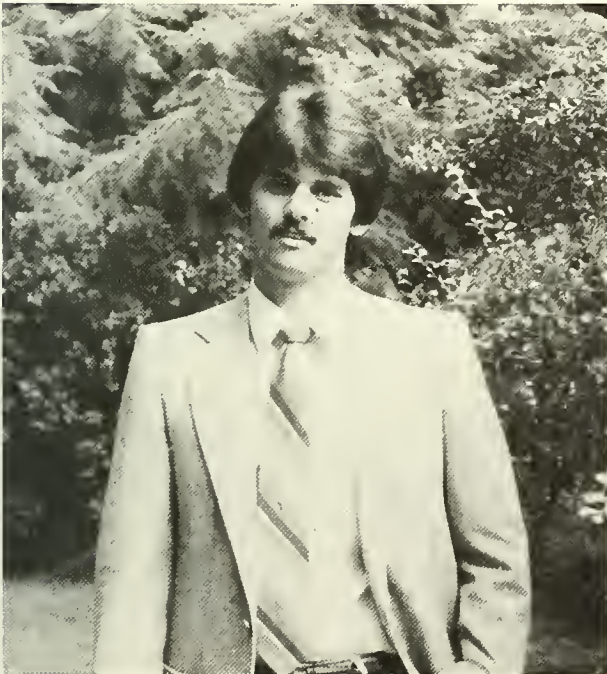

Steve Marshall
Enlistment Officer



Mark Richardson
Enlistment Officer



Dr. Orvel Crowder
Professor of Psychology and Bible



Phillip Worrell
Assistant Professor of Physical
Education



Jack Knowles
Assistant Professor of English



Dr. Paul Clark
Professor of Education



John Wakefield
Assistant Professor of Music



Randy Kirk
Head Resident / Coach



Rowena Bowers

Associate Professor of Health and P.E.



Jeanette Crosswhite

Associate Professor of Music



Duard Walker

Professor of Health and P.E.



Dr. Robert Hall

Associate Professor of Sociology



Earl Stuckenbruck

Associate Professor of Bible



Eugene Price

Professor of Business Administration



Who said that math and science professors couldn't read?



Ann Iles
Humanities

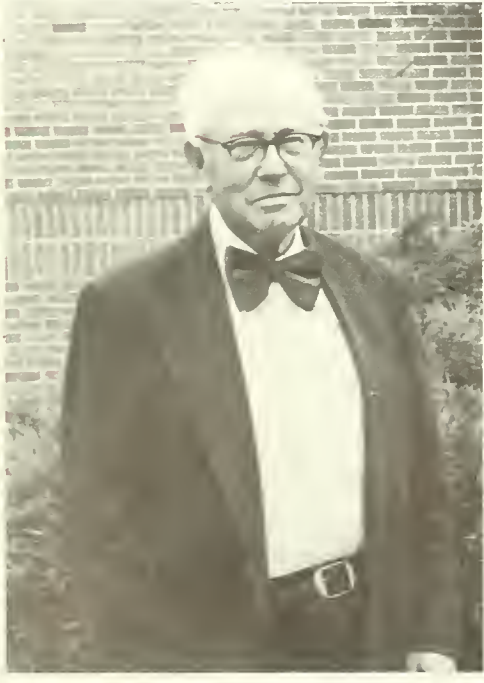

Dr. Lone Sisk
Professor Emeritus of Chemistry



Juanita Jones
Associate Professor of English



Dr. Terry Dibble
Associate Professor of English



Sue Abegglen
Assistant Professor of Education



Bill Rhoades
Associate Professor of Business
Administration

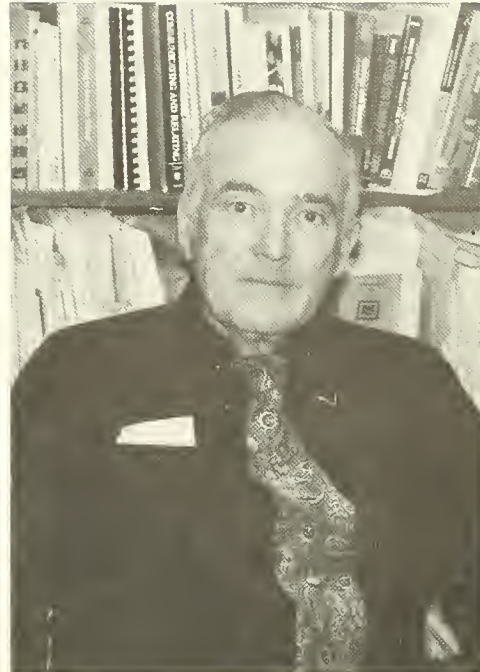

Dr. James Shields
Professor of Education



Billie Oakes
Assistant Librarian



Carolyn Nipper
Associate Professor of English

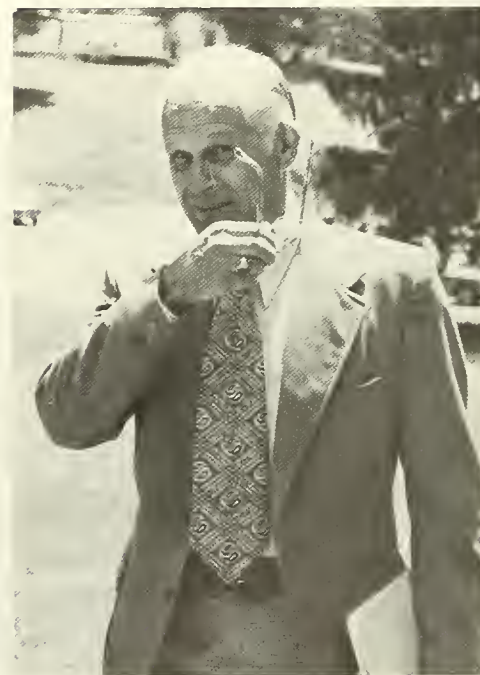

Dr. Henry Webb
Professor of Church History



Edwin Nelson
Associate Professor of Bible



Dr. Susan Higgins
Assistant Professor of Sociology

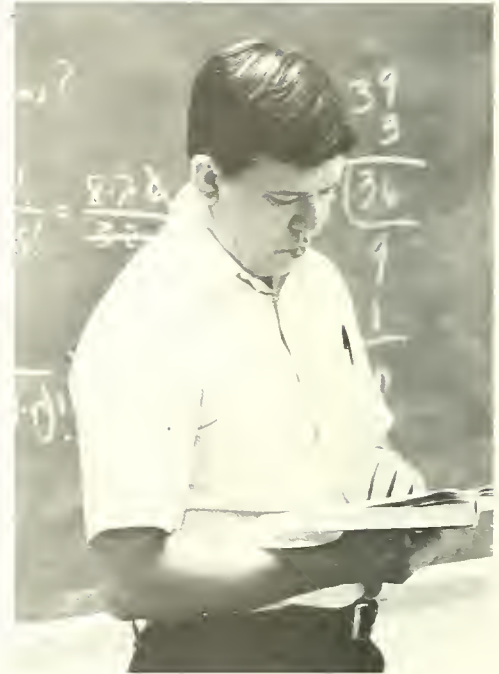

Dr. James Balch
Associate Professor of Mathematics



Dr. Richard Phillips
Associate Professor of Bible



Dr. Eugene Nix
Associate Professor of Chemistry



Dr. Gary Wallace
Associate Professor of Biology



Anna May Crowder
Assistant Professor of English



Dr. Donald Shaffer
Associate Professor of German



Dr. John Dowd
Associate Professor of Music

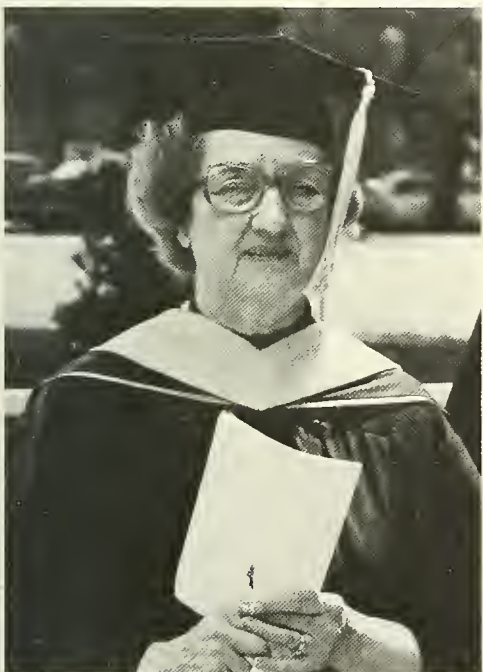

Mary Jane Cabus
Christian Education



Dr. Charles Gee
Associate Professor of Biology and
Education



Dr. William Gwaltney
Professor of Bible



Dr. John Morrison
Professor of Education



Janice Huang
Assistant Professor of Mathematics



Dr. Harold Stout
Associate Professor of Health and P.E.



Dr. David Runner
Associate Professor of Music



Virginia Laws
Assistant Professor of Secretarial
Science



Dr. Ira Read
Associate Professor History

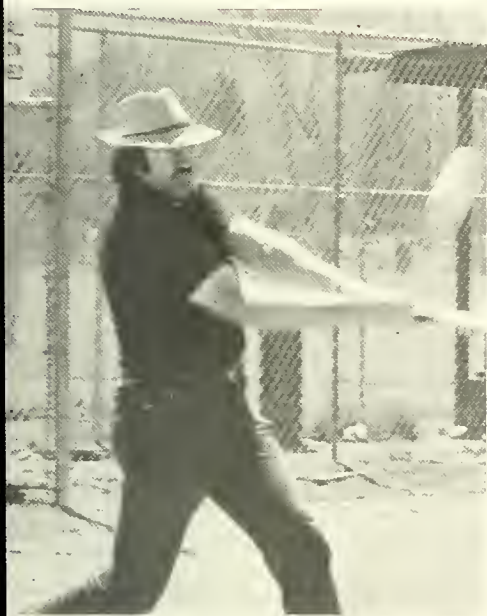

Mr. Nelson, what a swinger.



Ronald Weir
Business Administration



Dr. Euel Ownby
Associate Professor of Education



Dr. Richard Lura
Associate Professor of Chemistry



David Jarvis
Economics



Dr. Patricia Bonner
Associate Professor of Health and P.E.

STUDENT LIFE





MILLIGAN MILE

What would life at Milligan be without the Milligan Mile? The chance of a lifetime for upperclassmen who wish to intimidate freshmen. And what freshman would miss a chance at dodging eggs, water balloons and fire hoses? The Milligan Mile was and will continue to be a major part of a freshman's first week.

Pictured clockwise: stretching before the run; Matt Osborn walks it in; Beth and others enjoy the show.



BARF

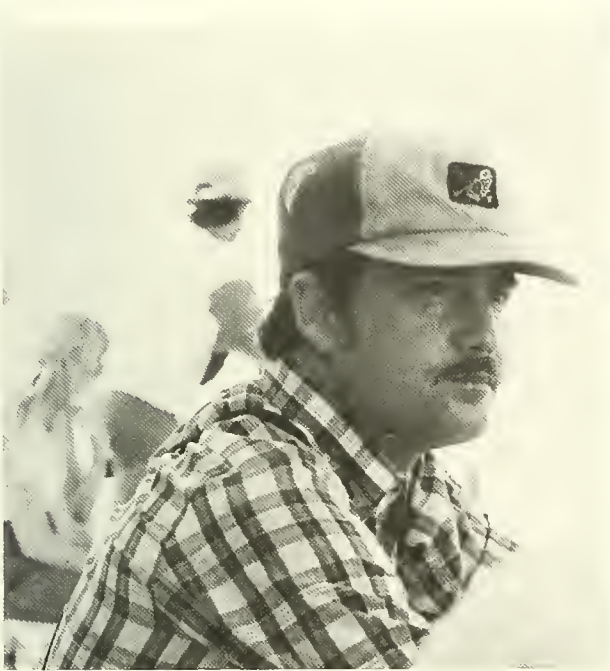

Members of the 1980 BARF trip scanned the waters near North Carolina viewing birds, dolphins, sharks, and flying fish. The trip involved three days of camping out for all twelve participants. Dr. Lura and Dr. Wallace were the advisors for the trip which occurred during Freshmen Week. BARF stands for Birds Aquatic Mammals Research Foray.

Pictured clockwise: Dr. Wallace thinking about lunch; Dr. Lura views the coast line; everyone ready to sail, Ruth Perry, Dr. Wallace, Kathy Suchan, Mike Harrison, Connie Gardiner, Ginny Gwaltney, Janet Schuchardt, David Russell, Brian Nash, Vickie Heinen, Anne Harker.



OF MICE AND MEN

Of Mice and Men was the first theater performance of the 1980 academic year. The show was directed by Tim Ross a senior. Stars of the cast included Tim Hartman and Dan Foote. The show was performed October 1-4 in Derthick Theater. Pictured right: George and Lennie, below: Candy and George, bottom right: George and Lennie.





Pictured upper right: George, left; Slim, above: Valerie Neth and director, Tim hard at work in the light booth. Members of the cast included Tim Hartman, Dan Foote, Mark Inskeep, Ira Read, Tom Brunzman, Paul Blowers, Jennifer Ross, John Sichtung, Mark Hurst, and Marion Steele.

Dennis Elkins, a 1981 graduate, directed this play which was written by Tom Stoppard. The play is a take-off on Shakespeare's "Hamlet". Each of the major characters in Stoppard's play have minor roles in Hamlet. John Hall and Diana Young played Rosencrantz and Guildenstern, respectively. During the course of the play, The player and his troop of followers brighten the stage as they make their appearances.



ROSENCRANTZ AND GUILDENSTERN



ANDRUS-BLACKWOOD AND COMPANY

On Thursday night, during Prospective Student Week, Andrus-Blackwood and Company performed in Seeger Chapel. Andrus and Blackwood are contemporary Christian singers.

They sang many songs from their albums which entertained and inspired the anticipating audience.



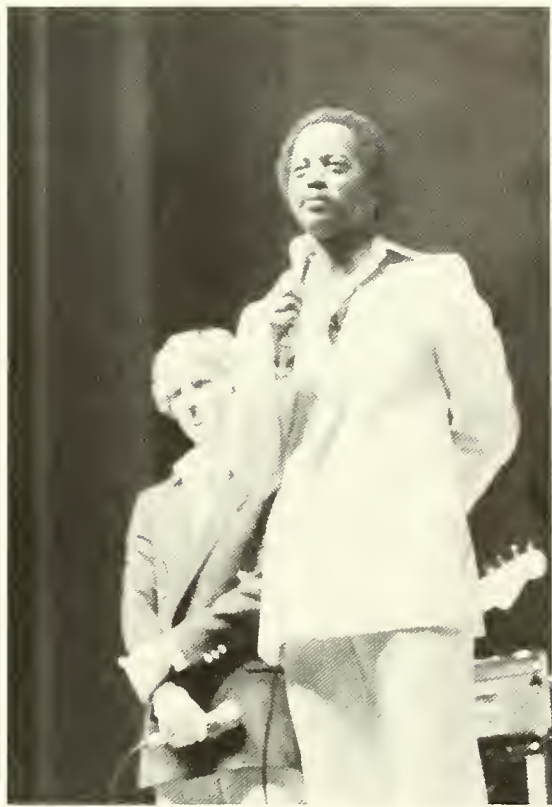

FOUNDER'S DAUGHTER

Gilan Wetzel was the recipient of this year's Founder's Daughter award. The award was presented on November 13, 1980 in the midst of the Founder's Day activities. Tanya Oakes, winner in 1979, was present to transfer the award to Gilan. Runner-up for 1980 was Melanie Means. Twenty-five girls, representing various clubs and organizations on the campus, participated in the event. Pictured right: Gilan, bottom right: Melanie, Bottom left: candidates, below: Gilan with her escort, Mike Corbit.





Pictured upper left: All twenty-five candidates with their escorts, above: Melanie and Tanya, left: Tanya and Gilan.

AMY GRANT





Amy Grant, a contemporary Christian singer, performed on October 3rd, in Seeger Chapel. Gary Chapmen also appeared in the concert as singer and accompanist.



MADRIGALS



The Madrigals are a recreation of the Elizabethan Christmas tradition. The dinners included Wassail, Boar's Head and flaming pudding. Music by the strolling minstrels and Madrigal singers provided delightful entertainment for eight evenings. Members of the chamber singers included Carl Ryden, Lisa Voke, Jeff Mutchmore, Margaret Cloud, Charles Sanders, Debbie Frye, Tim Johnson, Debbie Crum, John Meredith, Beth Bostwick, Jeff Moody, Cindi Leimbach, Monty Taylor, Jody Charlton, Marvin Elliot and Robyn Self.



HELICON CONCERT

This year the Helicon Concert occurred on Saturday, April 11. Dan Foote was the M.C. for the two hour concert which was comprised of the music groups from Milligan. The proceeds from the concert went to the Helicon Literary Magazine.



Pictured upper left: Brian Reed; upper right; William Sowder; above: Steve Murray; right: Kathy Replogle.



Pictured upper left: part of the Jerk Band from Pardee; upper right; Dave Jones; left: Tim Giese; above: Eric Evans.

CLASS SWEETHEARTS

Class Sweethearts were chosen on February 12, 1981 at the Valentine's Day Banquet. The girls represented the sweetest of their class. Fourteen girls participated in the final festivities from which four winners were chosen. The Freshman finalist was Beth Lewis. Amy Hysell was chosen to represent the Sophomore class. The Junior class sweetie was Sue Miller and Yvette Owens was the Senior sweetheart.



Pictured upper right: Sue Miller with her escort Tom Brunzman, above: Yvette Owens with her escort Dina Senesi, right: Amy receiving her award from MC's Tim Hartman and Tom Brunzman.



Pictured left: the fourteen sweetheart candidates, lower left: Amy Hysell with her escort Dan Foote, below: Beth Lewis with her escort Paul Tickle.



PICNIC



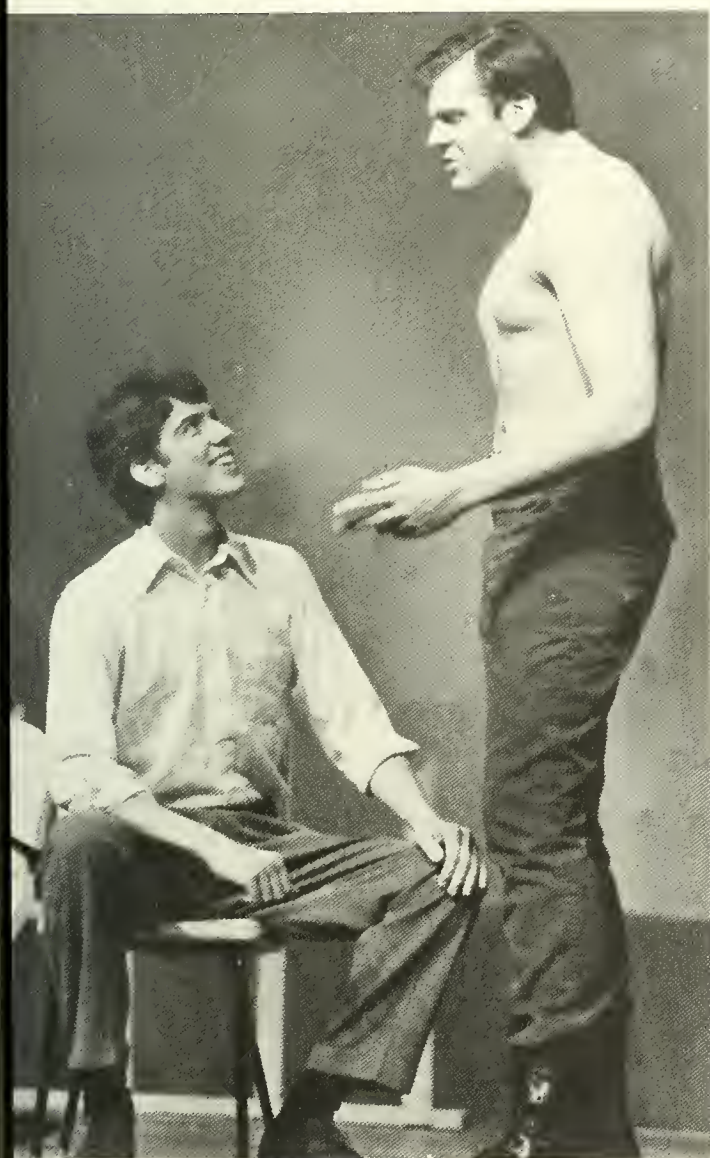

The first theater production of the 1981 spring semester was "Picnic", which centered around life in a small town in Kansas during the 1950's. Mark Inskeep directed the play; the first play under his direction at Milligan. Pictured clockwise from left: Millie (Vickie Sichtung); Madge (Jennifer Ross); Rosemary and Flo (Melanie Means and Treva Draper); Melanie backstage; Helen and Hal (Diana Young and Tim Hartman); Alan (John Hall), and Hal; Madge and Howard (Dan Foote); Alan and Madge. Cast not pictured include Pete Moore, Beverly Naham and Elaine Harrison.

FACULTY FOLLIES





The Faculty Follies was a collection of twenty-one members from the administration and faculty who joined together to reveal their hidden talents. The show included, songs, skits, and dance? January 23 was show time of this tremendous event which was sponsored by the Senior class.

Pictured clockwise from far left: Mr. Stuckenbruck, Dr. & Mrs. Crowder, Mr. Price, Mrs. Oakes, Mrs. Hall, Bob Hayden, and Dr. Webb.





Godspell was the spring musical in 1981.

Colorful costumes, stage and music combined together to make the performance an exceptional one. Tim Hartman led the cast in skits and stunts which told parables and proverbs of Jesus. The

show was performed April 17, 18, 21-25 in Derthick Theater. Godspell was directed by Ira Read with assistance from John Hall. Lisa Atkins was choral director and Melanie Means was choreography director. Tim Giese directed the band which consisted of Dave Jones, Mary Lee Sowder, William Sowder, and Pete Moore.

Pictured above: "On stage" Dan Foote, Greg Moffitt, Diana Young, Jennifer Ross, Dennis Elkins, Nancy Staughton, Melanie Means, Valerie Watson, Jim Burgen, Cinci Leimbach, David Ladd.

Picture to right: Followers Dan and Valerie find some of the pleasures of life.



GODSPELL



Pictured at left moving clockwise; Cindi shares her heart with Jesus (Tim); living parable; Jesus (Tim) and John (David) meet; Diana and Valerie.



WONDERFUL WEDNESDAY

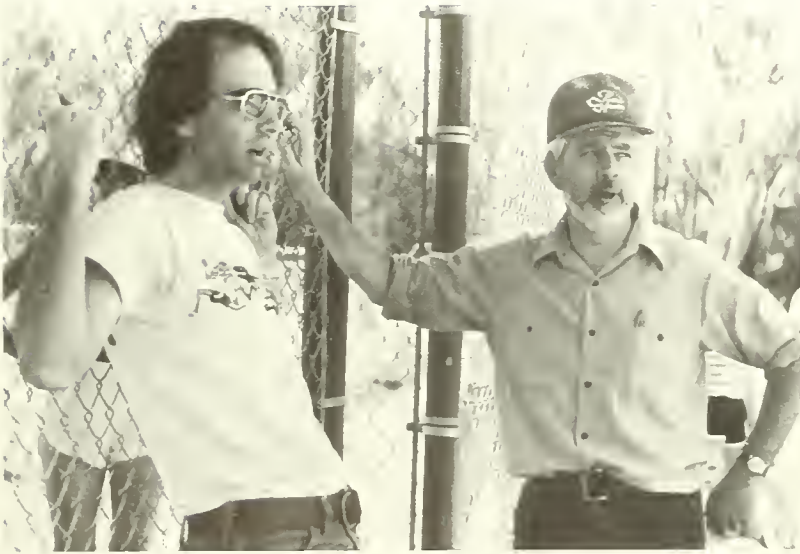

Thursday, April 14, was the date for this year's Wonderful Wednesday. The Student Union Board planned such activities as, cleaning up the campus, a faculty-student softball game and a Wild West Wagon Twain relay. A square dance in Sutton and the movie "The Electric Horseman" were highlights of the evening activities.



GENE COTTON

Once again Gene Cotton made a stop at Milligan College. A part of Milligan as the students themselves, Gene Cotton has become a tradition of entertainment with his music and humor.





JUNIOR-SENIOR BANQUET



"As Time Goes By" was the theme of the 1981 Junior-Senior Banquet which took place at Emmanuel School of Religion. Over 150 students were served dinner by the faculty and staff as the Al Bryan Orchestra played popular tunes from the 1940's. Dr. Gee was M.C. for the evening and Eugene Wigginton was speaker at the banquet. Senior Superlatives were also announced that evening.



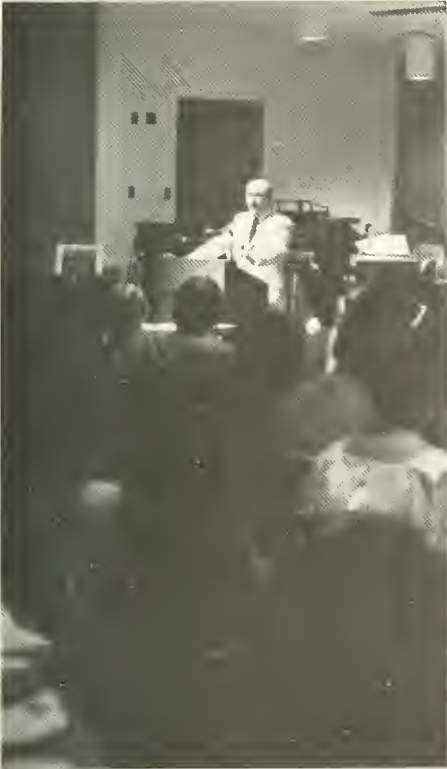

SENIOR SUPERLATIVES

Cutest Couple
 Best Dressed
 Most Easy Going
 Class Comedians
 Most Studious
 Best Buddies
 Laziest Seniors
 Most Likely to Succeed
 Most Athletic
 Best Looking
 Class Hot Rodders
 Shyest
 Class Flirts
 Best Built
 Cutest Smile
 Most Mischievous
 Most Cheerful
 Most Talkative
 Most School Spirit
 Last to Get Married
 Most Likely to Break
 the Curve

Jim Meding
 Dan Poulter
 Loren Stuckenbruck
 Duane Palmer
 Tom Guy
 Duane Palmer
 Dennis Elkins
 Tom Fasham
 Mike Gee
 Vince Lowry
 Dave Shaeffer
 Doug Church
 Rusty Lycka
 Don Reeves
 Mike Harrison
 Frank Frye
 Duane Palmer
 Loren Stuckenbruck
 Tom Guy
 Jeff Cook
 Keith West
 Mike Gee

Barb Christian
 Jennifer Ross
 LuAnn Heller
 Kathy Replogle
 Mary Lynn Dell
 Kim Hale
 Janet Cross
 Debbie Frye
 Mary Lynn Dell
 Kathy Replogle
 Gina O'Dell
 Carol Grimes
 Donna Bean
 Debbie Crum
 Gina O'Dell
 Shari Stevens
 Katy VanLew
 Shari Stevens
 Bonnie Moorhouse
 Teresa Jacobs
 Katy VanLew
 Birdie Black

COMMENCEMENT



One hundred forty five seniors graduated in Commencement exercises at Milligan College on May 17.

The Commencement address was delivered by Dr. Nat T. Winston, Jr. Dr. Winston is Executive Vice President of Health Care Corporation. Dr. Marshall Leggett preached the Baccalaureate sermon. Dr. Leggett is minister of the historic Broadway Christian Church in Lexington, Kentucky.





SPORTS

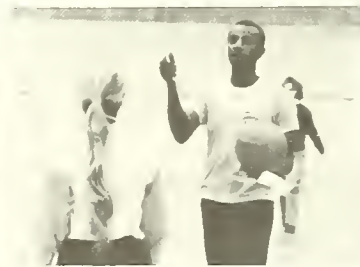

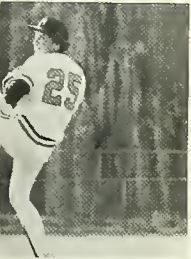



(back row) Greg Moffatt, David Russell, Mike Harris, Steve Leach, Paul Alexander, Carlton Brown, Bob Lassiter, Juan Chiu—Coach. (front row) Bob Gailey, Pete Cummings, Jeff Cook, Rob Denning, Harold Ross, Ty Johnson, Steve Lady.



Carlton Brown ready for the pass for Greg Moffatt.

The 1980 soccer season was far from being one to be happy about. The team never played up to its ability. Even with the poor record the team always acted in a spirit of unity and sportsmanship.

(right) Bob Gailey sets to clear the ball as Mike and Carlton look on.



SOCCER



Rob Denning gives an ETSU player a dribbling lesson.



Keeping the ball in front of him, Richard Wead.



Rob Denning and Paul Alexander moving the ball down the field.



David Russell heads the ball to stop Carson-Newman drive.



Stephani Dougherty serves for the Lady Buffs.

The Lady Buffs had one of their best seasons. With five of the six starters seniors and the other starter a junior, the team was sound with experience. As the season moved on the play of the less experienced underclassmen improved. In all the Lady Buffs became a well rounded team.



Becky Merriam plays the net with authority.



Jan and Karla find part of volleyball is played on the floor.

VOLLEYBALL



(left to right) Karol May, Beth Lewis, Kim Deaton—Coach, Anne Harker, Karen Smoak, Karla May, Lori Chesnut, Stephani Dougherty, Becky Merriam, Kim Cassetty



(top) Anne and Becky wonders what happened.

(left) Lori Chesnut fires one across the net.

MEN'S BASKETBALL



(left to right; front row) Charles Brown, Paul Ogerro, Harold Bradshaw, Kelvin Avery, John Hutchins, Chris Crawford, Alfonso White, Pete Malmquist, Stan Johnson, Steve Dowdy, (second row) Lee Morrow, Randy Kirk, Vince Lowry, Rod Andrews, Steve Smith, Craig Fair, Greg Edmundson, John Dyer, Tim Brakaw, Rob Aubrey, Phil Worrell, (third row) James Bowden, Brien Crowder, Walter Bradley, Arthur Bradley, Marion Steele, Keith Huchstep.

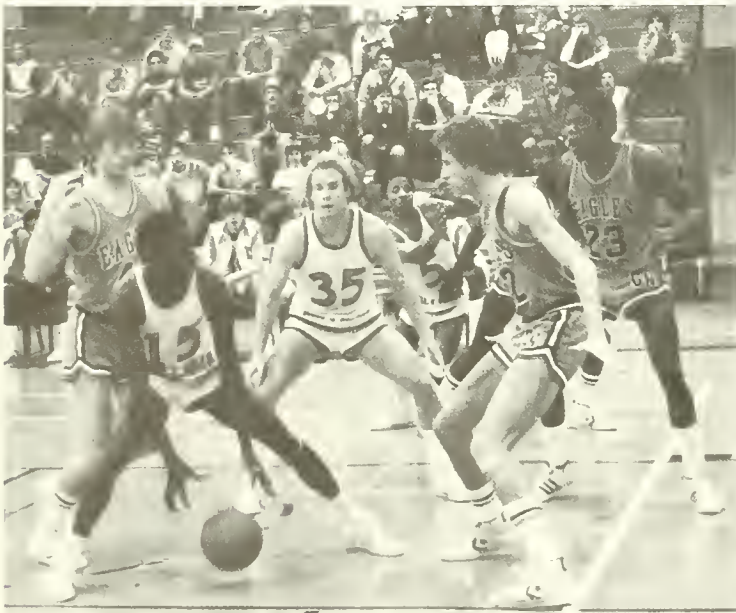

Alfonso White, Greg Edmondson, and Charles Brown work on breaking the Eagles' defense.

The 1980-81 season was a rough one for the Buffaloes. Finishing the year with a 8-21 record the Buffaloes were a better team than what books show. Much of their poor performance came as a result of the loss of James Bowden and Keith Huchstep. With no one under the boards and to take charge the team looked lost on the court. Losing more than their fair share of games by one or two points, the Buffaloes just didn't get the breaks.



Charles Brown takes to the air against Tennessee Wesleyan big men.



Marion Steele sets to slam one home for the Milligan fans.



Gentlemen, and that's the way it is done.



Craig Fair drives to the hoop, not letting the bodies get in the way.



Hitting his shot, Walter Bradley, seemed as if nothing could stop him.

LADY BUFFS BASKETBALL



(back row) Sandy Williams, Kay Schek, Jeri Fisher, Sandy Richley, Jill Grove, Janice Berryman, Sharon Kelley, Treva McLean, Bonnie Gardner. (front row) Tammy Waybright, Randy Kirk—Coach, Tembra Chaplain.



Kay Schek brings the ball down the court.



Randy talks over the game plan with the Lady Buffs.



In a crowd Tembra Chaplain goes for the rebound.



Jill Grove setting up for her shot.



Back on defense the Lady Buffs show they are ready to play basketball.

The Lady Buffs record, 7-14, on the court showed only part of the story. Against a tough competition the Lady Buffs performances was strong.

Tammy Waybright led the Lady Buffs with a 15.9 point average per game. Second was Jill Grove with 13.9 per game. Jill was also selected for the all-state tournament team.

BASEBALL



Back Row. Left to Right: Brian Reed, Jeff Aldridge, Dave Hamlin, Joe Brickey, Dave Oler, Brien Delp, John Hutchins, Scotty Davis, Ron Revis, Gary Walker, Craig McCurry, Jeff Merrymam. Front Row. Left to Right: Dave Sapp, Berry Shelton, Mike Corbett, Joey Doyle, Mickey Clifton, Michael Hawkins, Tommy Hamilton, Dino Senesi, Austin Taylor and Tim Hardin.



Coach Stout looks on from third base.



Berry Shelton rounds third headed for home.



Tommy and Ron discuss highlights of the game.

Watching Milligan Baseball this year was a little like going on a Fourth of July picnic: there was plenty of excitement because of all the fireworks, but there was sometimes rain as well. Coach Harold Stout characterized the year with Spartan brevity: "good hit, good field, poor pitching." But Buffalo batters weren't just good; they were incredible. Eight starters hit over .300, led by Joey Doyle whose stunning performance in hitting .492 betters even the pros.

While Doyle was lighting run-producing firecrackers half the times he batted, Gary Walker, Milligan's all-time home run leader, was nearly keeping pace. Walker belted eleven home runs and hit for a .486 average. A third Buffalo, Mickey Clifton, joined the "Council of .400" by ripping the ball at a .435 clip.



Gary Walker makes the most of his double.



Scotty Davis lets it fly!



Mickey Clifton shows the form that produced his tremendous season at the plate hitting .435.

SOFTBALL



(back row) Dr. Bonner—Coach, Judy Brunner—Ass't Coach, Belinda Brown—Trainer, Cindy Alber, Karol May, Jill Grove, Beth Lewis, Lori Chesnut, Becky Merriam. (2nd row) Tracy Fisher, Becky Currier, Regina Carrier, Jalyn Sales, Missy Smith, Kim Cassetty, Sally Mason. (1st row) Charlotte Witte, Sherry Lancaster, Kathy Replogle, Karla May, Cindy Jackson, Anne Harker, Stephani Dougherty.



Beth Lewis reaches to make the play at 1st base.

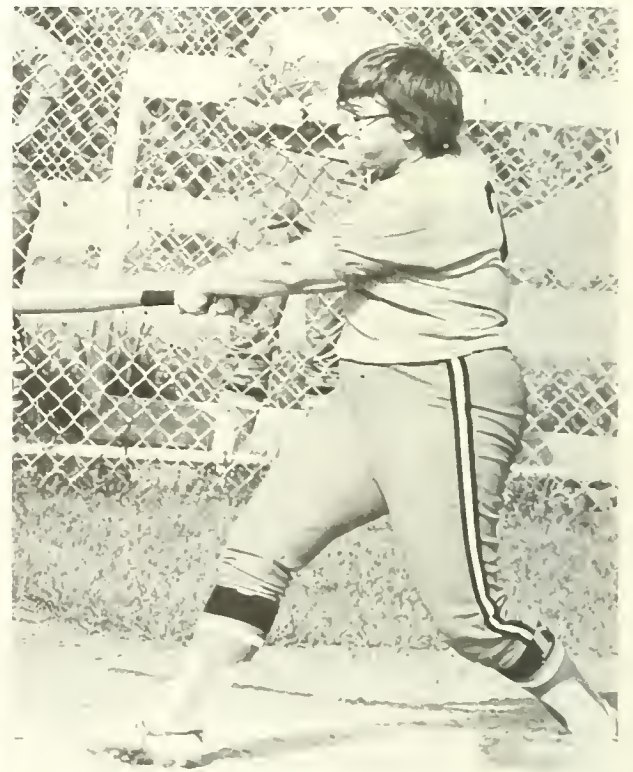

Karla May at bat swings with authority.



Dr. Bonner looks on as her girls take the field.



(top) Kathy Replogle has no trouble making it to second standing up. (right) Stephani Dougherty isn't as lucky but still makes it before the tag.

On their home field for the first time the Lady Buffs turn in a record of 18-16 for the 1981 season. Anne Harker led the team with a .474 average and 30 R.B.I.'s Anne was named "Most Valuable Player."

Becky Currier was second with a .404 average and was named "Most Consistant Player." Three of the Lady Buffs were chosen for the Tennessee State Tournament Team, Stephani Dougherty, Karla May, and Becky Merriam.

MENS TENNIS



(Left to right) Coach Walker, Tracy Moore, Mike Tuttle, Mark Tuttle, Jeff Ingram, Steve DeLong, Randy Gibbs.



Tracy shows his form on the serve.



Coach Walker shows the team how it is done.

GIRLS TENNIS

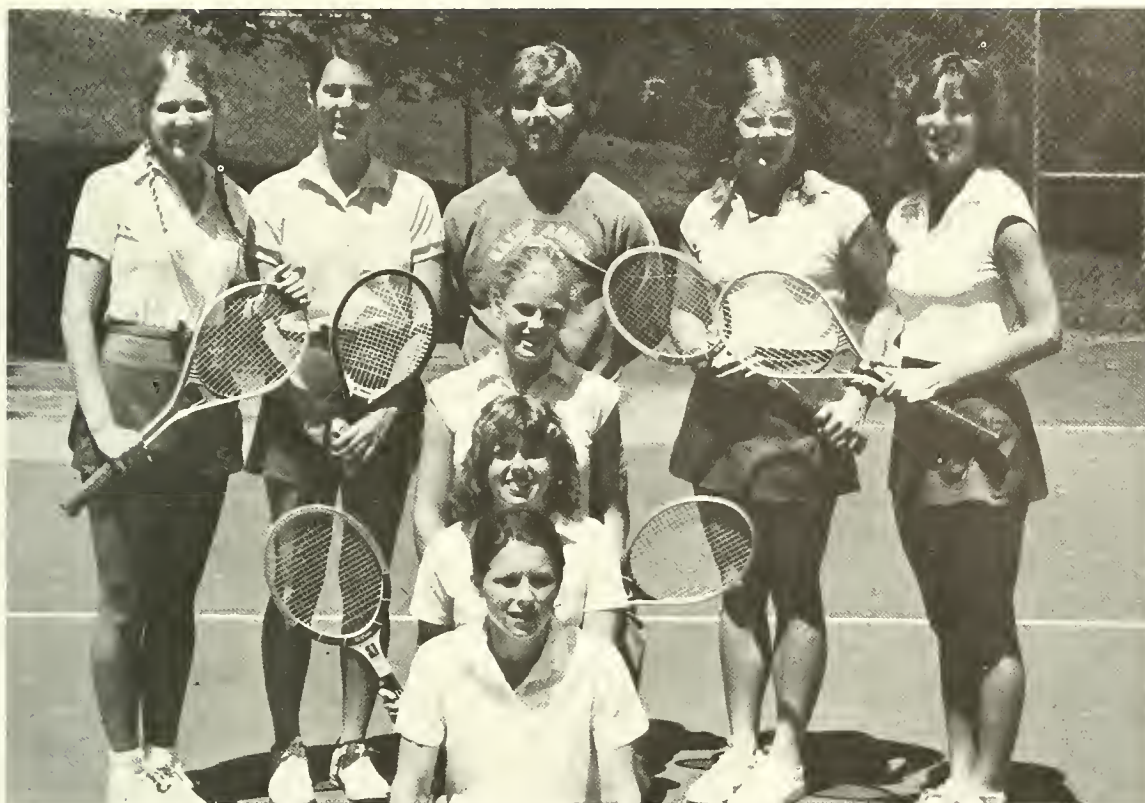

Left to right: Back Row: Carla Eshelman, Carolyn McFadden, John Sighting—Coach, Kathie Bailey, Jan Busche, Down: Corri Casatta, Kay Carmichael, Alyssa Swiney.



Kathie concentrates on the return.



Alyssa Swiney shows good backhand form.

INTRAMURALS



Mark Gotchall looks for an open man underneath.



Butch shows a lot of enthusiasm in rebounding.



Guys enjoy a weekly romp in Football.



Dave Sapp learns to fly in Flag Football.



Who says you don't need talent to play intramurals.



That's no way to build a pyramid.

Intramural sports play a big part in campus life. Such sports as football, basketball, and softball are included in the intramural activities. The intramural program starts in the fall and runs until spring. With each team scoring points which can lead to a possible intramural championship title to finish off the season. Intramurals is designed to build character and sportsmanship, but these characteristics are sometimes hard to find.

ORGANIZATIONS





SUTTON HALL



Sutton girls enjoy a picnic along Buffalo Creek.



Cindy Jackson takes advantage of a cool creek on a hot day.



Sutton Dorm Council. Top to Bottom: Kathi Replogle, Patty Hatfield, Becky Currier, Teresa Gee, Rhonda Rhodes, Daphne Hill, Becky Reeves, Lydia Rivera.



Sutton Hall Head Resident, Becky Reeves.



Sutton R.A.'s: Stephani Dougherty, Vicki Jones, Barb Christian, Yvette Owens.

WEBB HALL



Webb Dorm Council: Standing: Mike Gee, Tim Wolter, Dan Poulter, Don Reeves, Randy Seals, Denny Callahan. Third Row: Paul Sutherland, Doug Church, Kenny Summay Second Row: Tim Bates, George Wilson, Mark Weimer. Front Row: Rob Lehman, Steve DeLong.



Mark Fletcher and Mike Corbett making dorm life like home.



Escape committee reveals the latest second story escape device.



Tim Hartman confides with a few close friends.



Webb Hall makes even the announcement of an engagement fun!



Prof. Sisk accepts the Honorary Dearhart T-shirt with pride.



RA's: Robyn Self, Ginny Gwaltney, Mary Lynn Dell, Lane Thompsom, Sarah Oursland, Kathy Rae.

HART HALL



Hart Dorm Council: Charlotte Witte, Carol Grimes, Sharon Alexander, Brenda Garfield, Anne Stilwell, Cindy Davidson, Lisa Robinson, Kathy Suchan, Teresa Jacobs.



Mary Lynn—Typical pre-med student.



Ross Brodfuehrer wins the Dearhart award.

HARDIN HALL



Welcome back Wendy.



Punk Rock hits Hardin Hall hard. Way to stay with the times.

Cindy Weidner caught in the act of enjoying studying. Stop that!





Dorm Council: Corri Casatta, Jay Rupert, Jan Busche, Karen Hughes, Wendy Oosting, Bonnie Gardiner, Vickie Hill.



Hardin Hall, home of many wild Uno card games. Seen here are the hard core players.

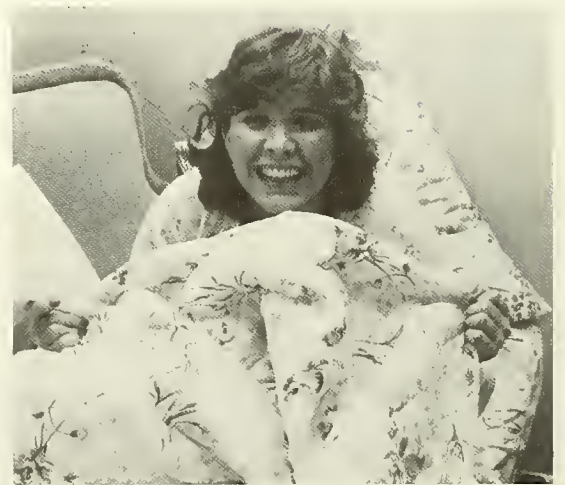

Tressa studies for science exam by acting like an ameba.

PARDEE HALL



Dorm Council: Steve Curtiss, Tom Fasham, Ty Johnson, Ross Brodfuehrer, John Hall, Frank Frye—Pres., Rod Andrews—Sec.-Treas.



The view from Pardee porch.



R.A.'s Bob Hall and Rob Denning hard at work.



Pardee Hall, home of the Pardee Rowdies.



Tom Fasham and Bob Hall lead the way down the Pardee Water Slide.



John Hall, Randy Nicks, Theresa Jacobs, Jim Green, Vickie Hill, Doug Anderson, Birdy Black, Frank Frye, Carl Ryden, Dino Senesi, Tom Who, Donna Kidner, Duane Palmer, Loren Stuckenbruck, Katy VanLew, Ruth Perry, Vicki Jones, Nancy Owens, John Green, Cindy Jackson, Mary Lynn Dell, Mike Brown, Brenda Garfield, Jay Rupert, Bill Weekly.



Duane Palmer—Secretary, Katy VanLew—Vice-President, Loren Stuckenbruck- President, Donna Kidner—Treasurer.

PRESIDENTS' COUNCIL



(Left to Right) Back Row: George Wilson, Dennis Elkins—Pres. Fourth Row: Melanie Means—Sec., Robyn Self, Kathy Rae, Loren Stuckenbruck. Third Row: Mary Lynn Dell, Eric Deemer, Jan Bushe, Mike Brown, Keith West. Second Row: Becky Crook, Daphne Hill, John Green, Victor Hull, Dave Russell, Tony Tench. Front Row: Jim Green.

SERVICE SEEKERS



(Left to Right) Back Row: Vic Vogt, Patty Hattfield—V. Pres., Ross Brodfuehrer. Front Row: Kathy Suchan, Deb Daniels—Pres., Debbie Baines, Kathy Rae, Brenda Hawkins.

STUDENT UNION BOARD



Clockwise: Melanie Means, Sue Miller, Dennis Elkins, Dave Bowyer, Starlene DeBord, Dave Jones, Ross Brodfuehrer, Kathy Rae.



Loren enjoys wonderful Wednesday softball!



How was I suppose to know he was going to catch it!

TAKE MY HANDS



Left to right, Back Row: Carol Grimes, Dale George, LouAnn Heller, Curt Whitesell, Katy VanLew. Front Row: Laurie Harvey, Tim Bates, Donna Bean.



Laurie Harvey rides in the trunk this trip.

MILLIGAN MEN



Back row: (left to right) Mark Harrison, Paul Travis, Don Sheffey, Mac McIntosh, Greg Allen, Mike Luke. Third row: Jim Meding, Greg Small, Dave Croy, Charles Shores, Brian Reed, Hank Bolten. Second row: Eric Deemer, Randy Seals, Kevin Johnson, Jeff Russ, Chris Robinson, Steve Majors. Front row: Denny Callahan, Jerry Aurigma, Robin Zimmerman, Matt Osborn, Randy Neff, Alan Miller.



Director of the Milligan Men, Denny Callahan.

CONCERT CHOIR



Back row: (left to right) Debbie Crum, Jeff Moody, Nancy Dunn, Tim Hartman, Patty Morrell, Victor Voght, Margaret Winkler, John Meredith, Amy Black, Jon Hagee. Third row: Carl Ryden, Brenda Garfield, Eric Scites, Margaret Cloud, Phil Bolus, Tammy Ross, Phil Rodefer, Karen Hughes. Second row: Kim Hale, Marvin Elliott, Renee Wooters, Ed Hall, Lisa Walker, Charles Shores, Mara Worcester, Mike Brown, Alyssa Swiney. Front row: Dr. Morrison, Mary Lynn Dell, Laura Thompson, Jim Burger, Lisa Voke, Allen Dean, Debbie Frye, Diana Young, Denise Elkins.



Concert Choir Director, Jack Morrison.

Members enjoy time off on choir tour. Seen here getting in touch with the past.

ASSOCIATION OF CHRISTIAN MINISTRIES



The Association of Christian Ministries is organized to supplement the ministerial training program at Milligan by providing situations within which the student may obtain insights into areas of ministry that are not directly approached in class. Through this organization, students are able to seek practical guidance in their ministerial pursuits.

(Left to Right) Back Row: Bruce Cameron, Mr. Stuckenbruck, Ross Brodfuehrer—Vice Pres., Dave Hamilton, Loren Stuckenbruck, Vic Vogt, Duane Alexander. Second Row: John Hagee, Carl Ryden, Ruth Perry, Kathy Suchan, Bill Weekly, Laurie Harvey, Tony Tench—Pres. Front Row: Mr. Nelson, Carolyn McFadden, Ted Pierce, Steve Huddleston, Alan Dean, Dr. Webb—Sponsor.

MUSIC EDUCATORS NATIONAL CONFERENCE



Robyn Self—Pres., John Meredith—Treas., Margaret Cloud, Renee Wooters, Laura Thompson, Debbie Frye—Secy.

LIBRARY CLUB



(Left to Right) Back Row: Mrs. Billy Oakes—Sponsor, Taffie Davis—Secy. Second Row: Donna Moffitt, Beth Somppi, Julia Bennedict, Becky Crook—Pres., Sherry Detraz, Sherry Toney.

The Library Buffs were organized to help promote interest in the Library as well as to provide a means of communication among library staff, students workers and interested patrons. Since our club is made up of mostly student workers, we work together to help in the efficiency and effectiveness of library service.

FRENCH CLUB



(Left to Right) Back Row: Mrs. Woolard—Sponsor, Victor Hull, Cornelia Betz. Front Row: Sharon Dowty, Kathy Rae, Brenda Garfield.

SCIENCE CLUB



Back Row: Left to Right: Dave Jones—Pres., Mary Lynn Dell, Tom Fasham, Tom Brunzman, Sandy Saylor, Steve Cruitss, Dave Oliver, Vickie Heinen, Jody Moore, Paul Tickle, Ruth Perry—Treas., Deb Bane, Angie Moyers, Dave Bowyer, Meredith Gattis, Candy Witcher. Front Row: Suzie Ross—Vice Pres., Barb Fordyce, Kathy Suchan, Cindy Miller, Becky Crook—Sec., Charles Sanders.



Charles helps with Science Club work day.

CIRCLE K CLUB



Back Row: Left to Right: Eric Deemer—Vice Pres., Denise Taylor. Second Row: Jess Russ, Amy Black, Jnanne Gentry—Treas., Dave Croy, Rick Tull. Third Row: Dale George, Debbie Baines, Kurt Whitesell, Beth Dunfee—Sec., Brian Tucker. Front Row: Suzie Ross, Marcia Clements.



Within the past few years, Milligan has experienced the benefits of the growth and impact of the Circle K Club. Circle K is a national and international service club affiliated with the Kiwanis groups. Her members are striving to make a difference for the college and the surrounding community. Milligan's Circle K'ers are not yet finished improving their organization and outreach. During the past year they have worked with the children's home of Elizabethton and the Carter County mens and womens residence homes. Through fund-raising, they have been able to contribute to needs of people around them. Circle K is an active group and is shown here after presenting a special program for convocation.

STUDENT NATIONAL EDUCATION ASSOCIATION



(left to right) Jan Busche—Pres., Brien Crowder, Anne Harker, Cheryl Bickel, Diane Schlauch, Beth Rhinehardt, Marilyn Bellingham, Paula Hill, Lisa McDuff, Melissa Dahlman, Barb Christian, Janet Cross, Debbie Polkow, Diane Warren, Linda Graybeal, Carol Talbert, Randy Nicks.

DELTA KAPPA



(Left to Right) Back Row: Debbie Bane, Carol Grimes, Tressa Wigginton, Nancy Dunn, Julia Bennidict, Kelly Wilkinson, Third Row: Kathie Bailey—Historian, Linda Fink, Sandy Williams, Diane Warren, Debbie Polkow, Nancy Dunn, Sue Mills, Mary Beth Seay, Merrilyn Bellingham, Second Row: Lane Thompson—Tres., Ginny Gwaltney—Pres. Barb Christian, V-Pres., Front Row: Charlotte Witte—Sec.

HELICON



(Left to Right): Candy Witcher, Pete Moore, Sharon Lequieu, Donna Kidner, John Hall.

*Our editing staff joins
in hailing the arrival of
this literary magazine.
Knowing that you will
appreciate the work of
the contributing writers
and artists, we ask
simply that you, the reader,
take time to enjoy. —*

helicon

PHI BETA LAMBDA



(Left to Right) Back Row: George Wilson, Donna Hazeltine, Dave Shaffer, Kenny Sumi, Mark Fletcher, Doug Church, Mark Weimer. Fifth Row: Becky Moorhouse, Tim Bates, Cindy Wead, Donna Bean, Sue Rossen, Dennis Freeman. Fourth Row: Frank Frye, LuAnn Heller, Birdy Black, Kathy Bailey, Shari Stephens. Third Row: Wendy Oosting, Beth Brinkley, Lisa Robinson, Vickie Hill, Jim Green. Second Row: Phil Bolus, Paul Sutherland. Front Row: Theresa Jacobs, Rhonda French, Berry Ratcliff, Randy Seals, Keith West—Pres.



Mrs. Laws makes award presentation at club picnic.

CHEERLEADERS



(Left to Right) Back Row: Gina O'Dell—Captain. Second Row: Rebecca Duncan, Jayln Sales, Mary Anne Wallenfelsz. Front Row: Renee Epps, Kathy Karnes, Brenda Marshall.



Renee Epps is stuck in the same old routine!



Guess what's in our hands!



How is that for a side of Beef?

SWIM CLUB



(left to right) Back Row: Mike Gee—Co-Captain, Paul Sutherland, Margaret Winkler, Ken Means, Mike Brown, Victor Hull, Rick Cross. Front Row: Barbara Simpson, Rachelle James—Co-Captain, Betsy Bushnell, Ruth Perry, Kathie Bailey, Diana Young, Valerie Watson, Anne Stilwell, Jennifer Peters, Dr. Gee—Sponsor, Ted Pierce.

The Water Buffs, Milligan College's version of a swim team, completed their competitive season with a perfect 11-0 record. Although the team competes on a club and not a varsity status, the Buffs challenged varsity intercollegiate teams such as Greensboro and Western Carolina University. Milligan's winning record includes victories over Emory and Henry and Brevard besides Greensboro and Western Carolina. Both early and late, the season of competitive swimming was a magnificent success.





Mike Gee and Dr. Gee talk over strategy.



Margaret feels the tension starting to build.



Dr. Gee the hottest thing in Rock-n-Roll.

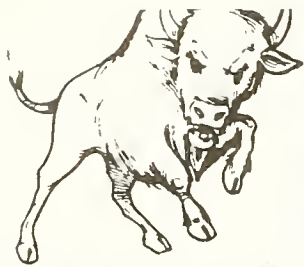

STAMPEDE



VOLUME 45

OCTOBER, 1980

ISSUE 2

Special Addition



Back row: (left to right) Tom Brumsman, Dan Foote, Amy Hysell, Victor Hull—Editor, Donna Bean—Bookkeeper, Gary Spenser. Front row: Tom Fasham, Shari Stephtns, Tom Banks, Theresa Messimer, Rod Andrews, Steve Curtiss, Scott Hundley, Jeff Ingram.

The Stampede is a loosely organized club, designated with the goal of producing a monthly campus newspaper cleverly called the **Stampede**. Working as a staff member affords students the opportunity to sharpen their writing skills, whether it is in the field of newswriting, sports, feature or editorial areas. Students can also participate in fields such as photography and cartoon work. The **Stampede** aims to "maintain an atmosphere of free and responsible discussion and of intellectual exploration on the campus."



Vic Hull finds the job as editor has its rewards with Laura Beth Hill on his lap.



Dan Foote working on another cartoon idea in his room.

Editor: Victor Hull

Advertising Manager: Sherri Stevens

Bookkeeping: Donna Bean

Advisor: Dr. Donald Shaffer

This Month's Contributors

Scott Hundley
Tome Banks
Tom Fasham
Meridith Gattis
Barbara Simpson
Wendy Ward
Loren Stuckenbruck
John Hall
Melanie Means
Steve Crutiss

Pete Moore
Bert Floyd
Laura Beth Hill

Cartoonists: Dan Foote
Tim Hartman

Photographer: Teresa Messimer
Dan Foote

Typists: Phil Bolus
Cathy Wilkin

The STAMPEDE, as the official student publication, operates under the code for journalistic freedom and responsibility specified in the constitution for the Milligan College Publications Board, drafted and approved in the spring of nineteen hundred and sixty-nine by the Publications Committee, the Board of Advisors and the President of Milligan College.

The business and editorial office of the STAMPEDE is located in Webb Hall Room No. 228. The STAMPEDE is published by the Elizabethton Newspapers Inc., Elizabethton, Tennessee and is entered as third class matter at the post office at Milligan College, Tennessee.



Back row: (left to right) David Russell, Rhonda French, Teresa Gee, LuAnn Heller, Diana Young, Dan Foote, Dan Seals. Sitting: Candy Witcher, Gary Spencer, Barb Simpson, Alyssa Swiney.

The **Buffalo** is a historical record of the activities of Milligan College. The staff gives freely of their time in order to bring this book to the students. The staffs' abilities in journalistic and creative style are tested. The desire of the **Buffalo** is to produce a book that will represent the Milligan College community in a true light. The staff hopes that Milligan College will not only enjoy this book but also profit from it.

Introduction

Barb Simpson
Candy Witcher

Senior

Rhonda French
David Russell

Underclass

Denise Anderson

Faculty

David Russell

Student Life

Diana Young

Sports

David Russell

Organizations

Teresa Gee
Becky Crook
Sandy Souder

Advertisements

Rhonda French
David Russell

Editor

David Russell

Business Manager

Rhonda French

Adviser

Paul Bader

Photography Editor

Randy Seals

Photographers

Leonard Hill
LuAnn Heller
David Russell
Randy Seals
Gary Spencer
Alyssa Swiney

Cover Design

Dan Foote

David Russell

Cover Artwork

Dan Foote



Alyssa Swiney caught in a duel, shooting it out with cameras.



Teresa Gee eating out.



Randy Seals this time on the other side of the camera.



Becky Crook and Sandy Souder clowning around.

ADVERTISEMENTS

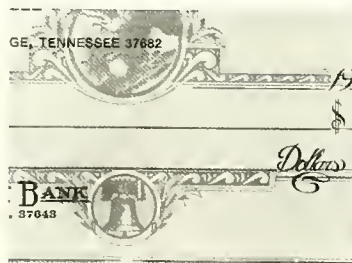
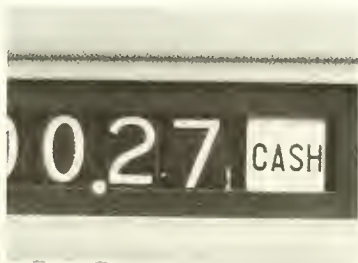

BALA



TOTAL AMOUNT
DUE

43.00



**Catch that Pepsi Spirit.
Drink it in!**

Pepsi Cola Bottling Company
Johnson City, TN 37601





King's
Johnson City

300 E. Main Street
Johnson City, TN

JOHNSON CITY / WASHINGTON COUNTY AREA CHAMBER OF COMMERCE

The Chamber of Commerce on behalf of all Johnson City/Washington County business firms is happy to extend its services to the students and faculty at Milligan College. We are proud that you have chosen Milligan to be your school.

We invite you to make our area
your home!

"OUT FRONT AND MOVING AHEAD"



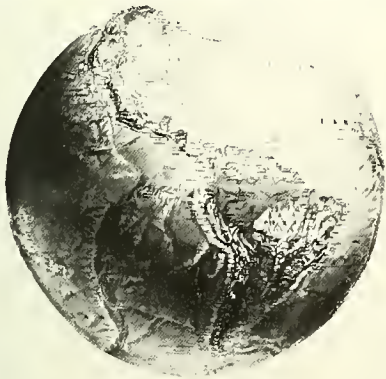

EMMANUEL SCHOOL OF RELIGION

announces

Preparation for World Mission

under the direction of

Degrees offered:

Master of Divinity
Master of Arts in Religion

Charles R. Taber, B.A., M.A., Ph.D.

*(linguist, educator, preacher, writer, former
missionary, anthropologist)*



The B. D. Phillips Memorial Building

For catalog and further information write or call *Dr. Delno W. Brown, Academic Dean, Emmanuel School of Religion, Route 6, Box 500, Johnson City, Tennessee 37601, (615) 926-1186.* You may write or call *Dr. Charles R. Taber* at the same address.

JOHNSON CITY FINANCIAL INSTITUTIONS

UNITED AMERICAN BANK
208 Sunset Drive

p173

MOUNTAIN EMPIRE BANK
1616 W. Market Street

FIRST TENNESSEE BANK
103-107 W. King Street

HAMILTON BANK
200 E. Main Street

GEORGE WASHINGTON SAVINGS &
LOAN
2122 N. Roan Street

FIRST FEDERAL SAVINGS & LOAN
W. King Street

HERITAGE FEDERAL SAVINGS &
LOAN
1907 N. Roan

HOME FEDERAL SAVINGS & LOAN
2112 N. Roan Street



WATSON'S

Carter County Plaza
Elizabethton, TN 37643

A Russell in the Bushes

Since starting college 2 degrees and 6 years ago, I have learned a great deal. Not all of that knowledge has some from textbooks.

Some college professors shouldn't be . . . the best part of dorm life is moving out . . . that being on your own shows how much you need others . . . that everything looks better with your eyes closed . . . and making changes at a private college is like pushing a wet noodle.

My special thanks to all those who helped in making this book possible. To everyone that gave of their time, my deepest appreciation.

Thanks to Pual Bader and Rod Irvin for their time and help. Thanks to Sandra Smith of Herff Jones for putting up with me and for lunch. To Steve, my roommate, for another fun year. And to my close friends Mark and Marsha for being just that.

It has been a good year, Toge parties, skiing trips, lobster dining, beach parties, Barf trip, soccer games, Doonesbury, eating at the Pitts', who could ask for anything more.

My hope is that everyone finds in life what he is looking for.

God's Grace,
David Russell





A Look
at Some Friends.

Jimmy Buffett
CHANGES IN ATTITUDES



IN MEMORY



To our friends
Butch and Woody.

Their lives expressed
the fullness of living.
Their death touched
the heart of our emotions.

Butch and Woody die in
two separate auto
accidents this year.

Butch Gallagher
Kingsport, Tennessee

I wage not any feud with Death
For changes wrought on form and face:
No lower life that earth's embrace
May breed with him, can fright my faith.

Eternal process moving on,
From state to state the spirits walks;
And these are but the shatter'd stalks,
Or run'd chrysalis of one.

Nor blame I Death, because he bare
The use of virtue out of earth:
I know transplanted human worth
Will bloom to profit, elsewhere.

For this alone on Death I wreak
The wrath that garners in my heart;
He put our lives so far apart
We cannot hear each other speak.

Alfred Tennyson

Woody Wallenfelsz
Front Royal, Virginia





RESERVE

1981

91964

THE BUFFALO
(Milligan College Yearbook)

LIBRARY USE ONLY

P. H. WELSHIMER MEMORIAL LIBRARY
MILLIGAN COLLEGE, TENN. 37682

DEMCO

Milligan College Library



3 1881 0001 1742 0