

ROOM FINISH SCHEDULE

SPACE	TITLE	FLOOR FINISH	BASE	WALL FINISH	CEILING FINISH	CEILING MOULD	CEILING HEIGHT	DOOR TRIM	WAINSCOT	REMARKS	PAINTING			REMARKS
											WALL	CEILING	TRIM	
100	PORTICO	SLATE GRANITE		PLASTER	STUCCO		8'-0"	WOOD			PAINT	PAINT	PAINT	DOOR TRIM ONLY
101	CHANCEL VESTIBULE	SLATE	MARBLE	PLASTER	PLASTER	PLASTER	8'-0"	WOOD	WOOD		PAINT	PAINT	STAIN	
102, 104, 105	STAIR ROOMS	SLATE	MARBLE	PLASTER	PLASTER	PLASTER	8'-0"	WOOD	WOOD	MARBLE TREAT & GRASS	PAINT	PAINT	STAIN	
103, 10	STAIR HALL	SLATE	MARBLE	PLASTER	PLASTER	PLASTER	8'-0"	WOOD	WOOD		PAINT	PAINT	STAIN	
106	STAIR BENCH	SLATE	MARBLE	PLASTER	PLASTER	PLASTER	8'-0"	WOOD	WOOD		PAINT	PAINT	STAIN	
107	SAINTUARY & AUDITORIUM	WOOD	WOOD	PLASTER	PLASTER	WOOD		WOOD	WOOD	SEE SHEET 4-7 FOR CLIMT	PAINT	PAINT	STAIN	
108, 110	WOODEN STAIRS	MARBLE	MARBLE	PLASTER	PLASTER	WOOD		WOOD		MARBLE TREAT & GRASS	PAINT	PAINT	STAIN	
111, 119	STAGE VESTIBULE	CONC.	STEEL	EXP. CONC. BLK.	PLASTER	WOOD		METAL WOOD			PAINT	PAINT	PAINT	STAIN WOOD TRIM
112, 120	STAGE RESTROOM	CONC.	VINYL TILE	EXP. CONC. BLK.	PLASTER	WOOD		METAL			PAINT	PAINT	PAINT	
113	JANITOR TOILET	CONC. TILE	CONC. TILE	PLASTER	PLASTER	WOOD		METAL			PAINT	PAINT	PAINT	
114	MEN'S TOILET	CONC. TILE	CONC. TILE	PLASTER	PLASTER	WOOD		METAL	FACER TILE		PAINT	PAINT	PAINT	
115, 123	CLOSET	CONC. TILE	CONC. TILE	PLASTER	PLASTER	WOOD		METAL			PAINT	PAINT	PAINT	
116, 118	CURTAIN ROOM	CONC.									PAINT	PAINT	PAINT	
117	CHANCEL STAGE	WOOD	WOOD	PLASTER	PLASTER	WOOD		WOOD	WOOD		PAINT	PAINT	PAINT	
121	STORAGE	CONC.	VINYL TILE	EXP. CONC. BLK.	PLASTER	WOOD		METAL			PAINT	PAINT	PAINT	
122	WOMEN'S TOILET	CONC. TILE	CONC. TILE	PLASTER	PLASTER	WOOD		METAL	FACER TILE		PAINT	PAINT	PAINT	
124-126	ORGAN CHAMBER	CONC.		PLASTER	PLASTER			METAL			PAINT	PAINT	PAINT	
125	STORAGE	CONC.		EXP. MASONRY CONC.				METAL			PAINT	PAINT	PAINT	
127-128	VOID	MARBLE	MARBLE	PLASTER	PLASTER			WOOD			VINYL FAB.	PAINT	PAINT	
129	CORRIDOR	CONC.	VINYL TILE	EXP. CONC. BLK.	PLASTER			WOOD			PAINT	PAINT	PAINT	

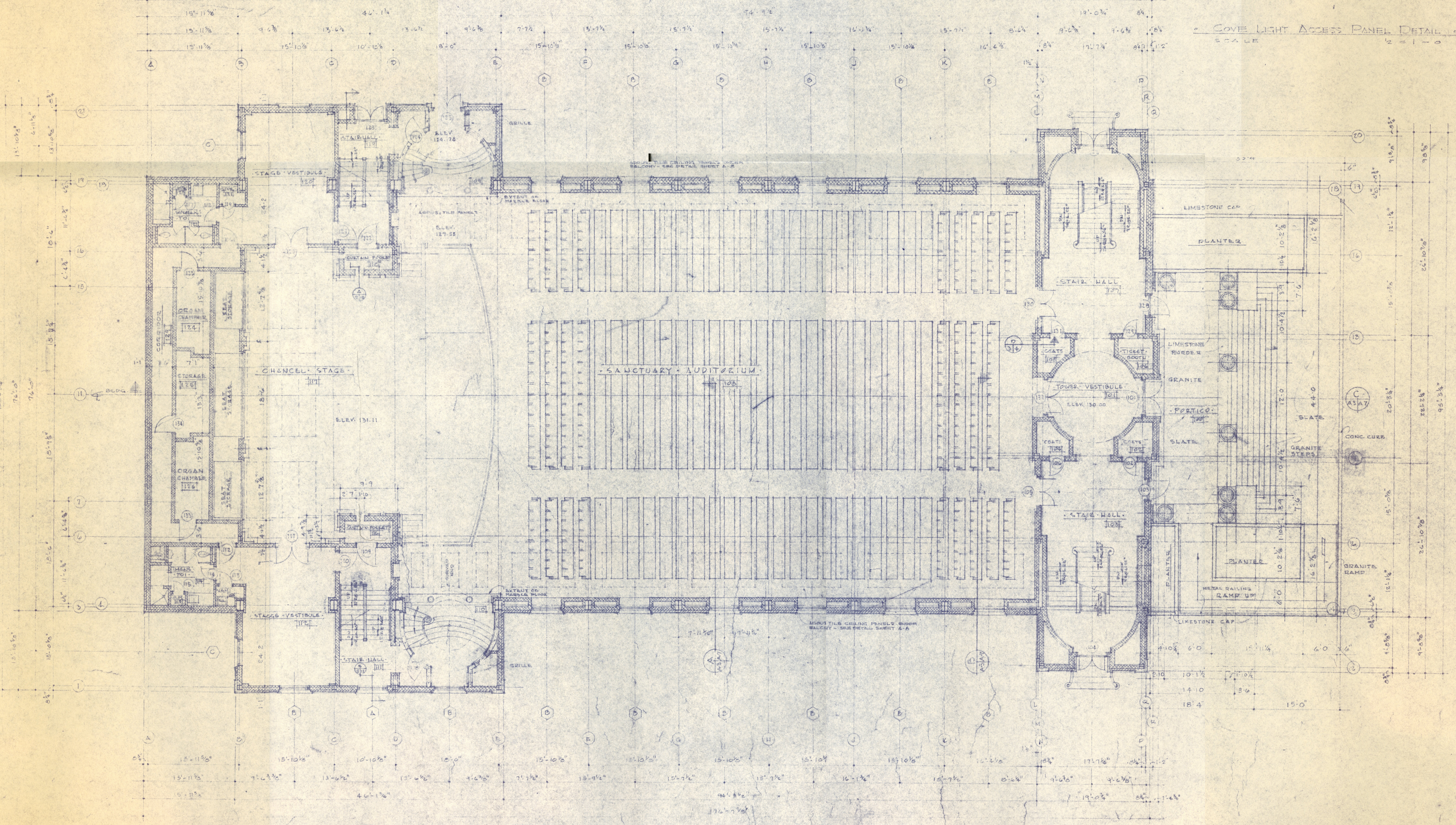
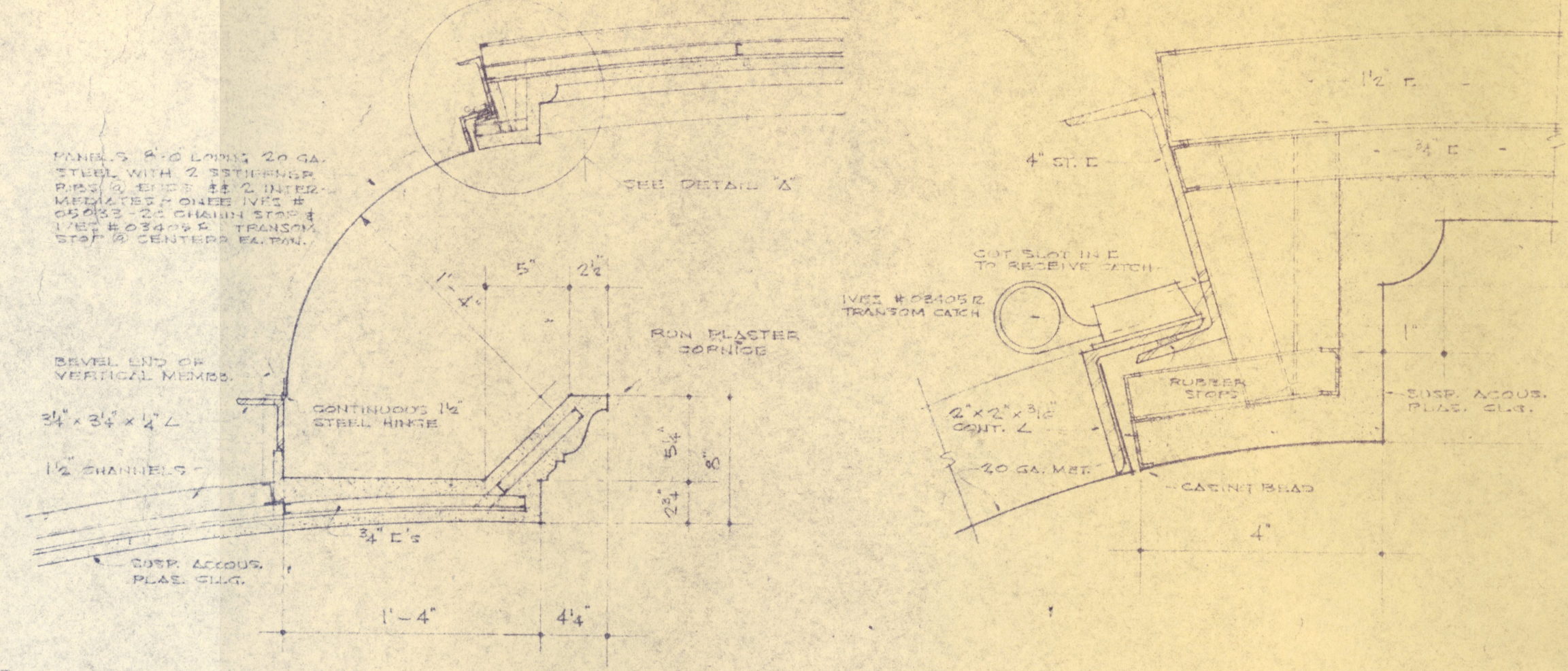

NOTES
 THIS SHEET CONTAINS THE REVISED FINISH SCHEDULE AS PROVIDED UNDER ALTERNATIVE OF AGREEMENT BETWEEN CONTRACTOR & OWNER AND LISTED UNDER PROPOSED CHANGES IN PLANS & SPECIFICATIONS, DATED FEB. 10, 1925.

CLAUDE H. MILLIGAN COLLEGE
 MILITARY COLLEGE
 GODWIN & RAWLS ARCHITECTS AIA
 400 FEDERAL BUILDING
 200 JOHNSON CITY, TENNESSEE

DATE: 11/20/24
 DRAWN BY: L.C.
 CHECKED BY: T.M.
 SHEET NO.: A-3
 OF 17