

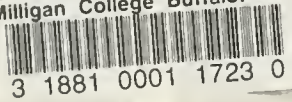



nineteen sixty two



Milligan College Library  
LD3311.A47M5627 1962 c.2  
Milligan College Buffalo, MA







Digitized by the Internet Archive  
in 2011 with funding from  
LYRASIS Members and Sloan Foundation

<http://www.archive.org/details/buffalo1962buff>



## In Dedication to . . .

The Senior Class of 1962 proudly dedicates the 1962 edition of the Milligon **Buffalo** to Miss Ivor Jones. Miss Jones exemplifies the Milligon spirit of knowledge, service, and love. She is dedicated to her students as both a teacher and a friend. She commands the respect and admiration of the administration and faculty, as well as of her students. It is with love that we, the Senior Class of 1962, pay tribute to Miss Jones.



Miss Ivor Jones



# MILLIGAN COLLEGE BUFFALO

## Table of Contents

Dedication . . . . .	
Introduction . . . . .	2-9
President's Messoge . . . . .	10
Boord of Trustees . . . . .	11
Administration ond Faculty . . . . .	12-16
Ability (Club Section) . . . . .	17-34
Strength (Sports Section) . . . . .	35-48
Glodness (Feature Section) . . . . .	49-74
Knowledge (Class Section) . . . . .	75-109
Ads . . . . .	110

28538

Milligan College Library  
Milligan College, Tennessee



**“... but the life he lives he lives to God.”** Romans 6:10

Every Youth has a quest to make,  
    For life is the King's Highway,  
And a joyous heart is the script we take,  
    On the road of Everyday.

Every Youth has his gifts to guard,  
    As he fares to a far-off goal;  
A body pure, and a mind unmarred,  
    And the light of a lovely soul.

Every youth has a task of his own,  
    For the Father has willed it so.  
Youth seeks the way, and He alone,  
    Can show him the path to go.

Every youth has a lovely Guide,  
    From the vale to the mountain crest,  
For the Unseen Friend who walks beside,  
    Is the Way and the End of the Quest.

Mary S. Edgar

# IN KNOWLEDGE



"Whoever loves discipline  
loves knowledge, but he who  
hates reproof is stupid."  
Proverbs 12:1







"The glory of young men  
is their strength . . ."  
Proverbs 20:29

## IN STRENGTH





## AND IN ABILITY

"To one he gave five talents,  
to another two, to another one,  
to each according to his  
ability."

Matthew 25:15





"... God, thy God, has anointed thee with the oil of gladness."

Hebrews 1:9



**IN GLADNESS**



"that their hearts may be encouraged as they are knit together in love, to have the riches of assured understanding and the knowledge of God's mystery, of Christ."

Colossians 2:2



**AND IN LOVE**





## IN SERVICE

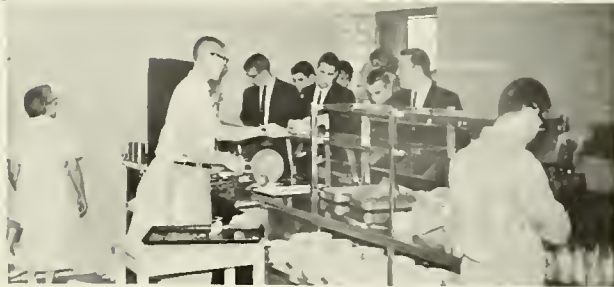

"For we are fellow workmen for  
God . . ."

I Corinthians 3:9





## President's Message

Dedication of the P. H. Welshimer Memorial Library will unquestionably stand out as the most significant event of this year.

I am sure we all recognize our debt to the T. W. Phillips, Jr., Charitable Trust and to the Phillips family of Butler, Pennsylvania, along with the initial gift from the Kresge Foundation. These people who are interested in Christian higher education have done a service to many generations of students at Milligan College.

I am pleased with the response of the students to this stimulus to study. The entire faculty is impressed with the fine manner in which the students have utilized the library both in studying in the building and in the care they have taken of the beautiful appointments found therein.

It is a fitting memorial to a great man who was so pleased when he could stimulate young people to study for Christian service, whether in the ministry or in some other vocation.

The library will do its most significant service as it affords the means of enlarging and sharpening the mental and spiritual perceptions of Milligan people.

Let us use it faithfully and remember with prayerful thanks those who have made it available to us.

# Board of Trustees

Christian Education —  
The Hope of the World!



The trustees are the members of the College to whom are committed the ownership and oversight of the physical property of the College and the responsibility of electing the officers of administration and of instruction. Upon recommendation of the faculty, they authorize the advancement of candidates to the degree for which they have qualified. The Board of Trustees is self-perpetuating. Members are chosen for their commitment to the purpose of the College.

**Officers:** Chairman, Steve Lacey; Vice-Chairman, C. Howard McCorkle; Secretary, Leslie L. Lumsden; Treasurer, Henry C. Block.









**Dr. Joseph Dompier**  
Provost

**Miss Lois Hole**  
Registrar

**Mr. Joe McCormick**  
Assistant to the President

## ADMINISTRATION

**Mr. Guy Oakes**  
Dean

**Mr. Ray E. Stahl**  
Executive Secretary

**Miss Mildred Welshimer**  
Dean of Women





**Mrs. Howard Bowers**  
Health and Physical Ed.



**Dr. Beaufard H. Bryant**  
Religion



**Mr. Renata G. Casale**  
Languages



**Dr. Owen L. Crauch**  
Religion

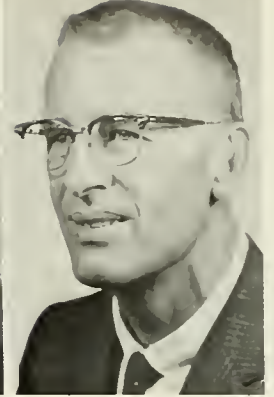

**Dr. Orvel C. Crowder**  
Psychology

## FACULTY

**Mr. C. Warren Fairbanks**  
Biology



**Dr. Robert Fife**  
Sociology and History



**Dr. Spencer R. Gervin**  
Social Studies



**Mr. Omer Hamlin**  
Librarian



**Mrs. Mary Bamar Herrin**  
English





Mr. Dale Hudson  
Music



Dr. Sam Jack Hyder  
Mathematics



Miss Ivor Jones  
History



Miss Betty Jean Lowson  
Music

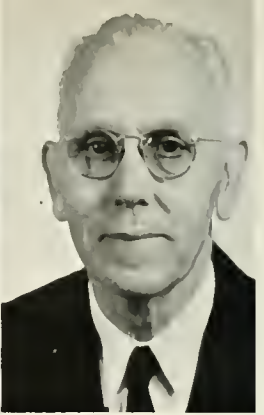

Mr. C. C. Montgomery  
Psychology

## FACULTY

Dr. William R. Montgomery  
Biology



Mr. Eucl Owenby  
Education



Mrs. Marguerite C. Porris  
English and Speech



Mr. Eugene Price  
Business Administration



Mrs. Janet Rugg  
English and Religion





**Mr. James Shields**  
Education



**Mr. Lane Sisk**  
Chemistry



**Mr. Harold Stout**  
Health and Physical Ed.



**Mrs. Arthur Thomas**  
German

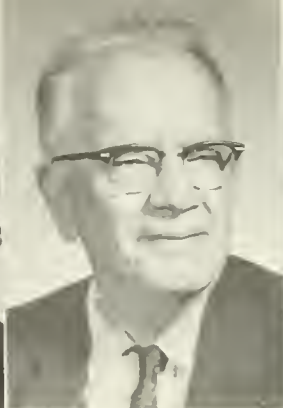

**Dr. Hughes Thompson**  
Physics and Chemistry



**Miss Hazel Turbeville**  
Secretarial Science

## FACULTY

**Mr. Duard Wolker**  
Health and Physical Ed.

**Dr. Franklin Wolker**  
Humanities

**Dr. Henry Webb**  
History

**Dr. Charles Wetzel**  
Philosophy and Human.

**Mrs. Dorothy Wilson**  
Art and English

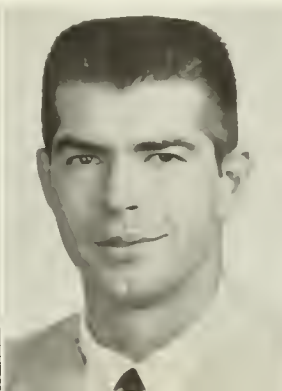
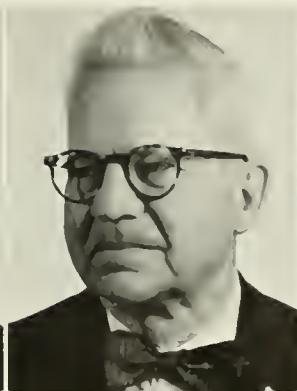
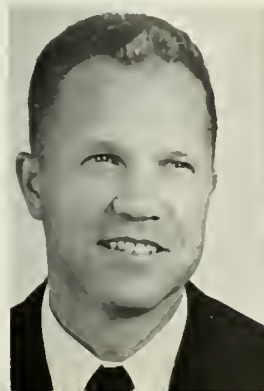



Mrs. Mary Archer  
Librarian



Mrs. Sadie Kinlaw  
Housemother



Mrs. Florence Ritz  
Dining Hall Manager



Mrs. Lucy Swain  
Housemother



Mrs. Louise Weiss  
Housemother

## STAFF



**Our Cooks:** Mrs. Munday, Mrs. Hambrick, Miss Blevins, Mrs. Garland, Mrs. Campbell, Mrs. Wooten.



## ABILITY

To one he gave five talents, to another two, to another one, to each according to his ability."

Matthew 25:15



**Editor-in-Chief**  
Beverly Kleinjan



**Business Manager**  
Janie Stroupe



**Student Photographer**  
Gary Probst



The 1962 Buffalo is to present a pictorial history of the year's activities. The staff has worked exceptionally hard to carry out the purpose of making this year's Buffalo one of the best.

## BUFFALO STAFF

Jim Gordon, Sports Editor; Sylvia Adams, Features Editor; Miss Turbeville, Advisor; Joy Fisher, Layout Editor; Nancy Rogers, Club Editor.



Row 1: Becky Howell, Barbara Brown, Jonie Straupe, Glendo Warner, Barbara Doxen. Row 2: Diane Hubbard, John Brown, Claudio Saylor, Bev Kleinjan, Emerson Darst, Jim Harding, Barbara Seef, Morsha Reed, Joy Fisher, Marty Cox.

# STUDENT COUNCIL

The Student Council is the students' body of government. Its purpose is to interpret the traditions of the College and seek ways and means of stimulating campus activities within the framework of the aims of Milligan.

The Student Council stands ready to help the student body in ways of bettering itself to be of the greatest use to God and to its fellowmen.



**Officers:** Pat Picklesimer, Recording Secretary; Marshall Hayden, Vice President; Coach Stout, Advisor; Tom Barks, President; Randall Ervin, Treasurer; Sally Gray, Corresponding Secretary.



**Row 1:** Barbara Daxen, Brenda Durham, Lean Hapson, Rad Sturtz, Dave Steucher, Ron Dave, Larry Brandon, Fred Norris, Sylvia Adams, Bill Marrison, Bill Nice. **Row 2:** Coach Stout, Tom Barks, Marshall Hayden, Pat Picklesimer, Sally Gray, Randall Ervin.

## WOMEN'S DORM COUNCIL

The Dormitory Councils are made up of students who are elected by the members of the dormitories.

These councils are to create and maintain an atmosphere that is advantageous to study. They are also responsible for community life in the dormitories.

**Row 1:** Miss Welshimer, Advisor; Barbara Daxen, Mary Blaunt, Frances Shatwell, Diane Hubbard, Caralyn Bushbaum. **Row 2:** Marilyn Knapp, Alice Davis, Jaan Cunningham, Sharon Elliott, Myrtle Heid, Gerry Wells, Judy Giles, Nancy Rogers, Dattie Camer.



## MEN'S DORM COUNCIL



**Row 1:** Clyde Campbell, Don Adkins, Arnold Wallace, Leon Hopson, Earl Hobson, Larry Tucker. **Row 2:** Keith Jones, Sam Cassell, Jim Dial, Ed Hugill, Phil Webster, David Eunsan, Dave Yoder, John Magill.



**Left to right:** Arnold Wollock, Duane Calhoun, Mary Jane Barkley, Mignon Moyfield, Brian Murroy. **Second row:** Norman Newton, Joy Fisher, Lorry Bondor, Ok Jin Yoo, Tom McConn. **Third row:** Don Holben, Beverly Kleinjan, Eunsik Park, Morsha Read.

## INTERNATIONAL CLUB

A recent addition to the clubs on campus this year is the International Students' Relations Club. Organized to promote a more complete understanding between American students and those from other lands, the International Club has sponsored debates, panel discussions, slide talks, and movies covering a wide range of subjects of "international" interest.

Foreign students may enter the club as regular members

and all other Milligan students as honorary members. Only regular members may hold office, but all have a hand in planning and participating in the meetings.

This year the club has been greatly helped by its sponsors, Miss Hale, Miss Jones, and Dr. Wetzel, in getting organized and started.

# MINISTERIAL ASSOCIATION

The Ministerial Association is an organization created for the purpose of uniting the men of Milligan College who are interested in entering the ministry or some area of this field.

The club has recently adopted the name BYKOTA mean-

ing "Be ye kind one to another."

Many of the members are gaining practical experience by working and preaching in various churches in this area.

**Row 1:** Dr. Fife, sponsor; Guy Brawn, Gary Burrell, Larry Brandon, Karl Marshall, John Murphy, Larry Bondar. **Row 2:** Bruce Montgomery, Bill Morrison, Bob Dawson, George Ross, Bedford Motley, Fred Rogers, William Ware, Paul Shepard. **Row 3:** Bob Niemi, Jim Shields, Larry Patterson, Dave Roberts, Marshall Hayden, Darrell Hiatt, Fred Norris, Dan Daum, Jim Saunders, Jim Wood, Gary Jenkins, Dick True, Ken Kincaid. **Row 4:** Bill Walters, Jerry Forrester, Lyman Burleson, Chet Crump, Terry Black, Donny Martin.





## MISSIONARY FELLOWSHIP

**Row 1:** Bev Weller, Joyce Smithson, Ron McSwain, Ok Jin Yao, Lessie Henry, Jane Costello, Frances Shotwell, Edna Henderson, Mignon Mayfield. **Standing:** Don Halben, Darrell Hiatt, Karen Guion, Ruth Dahl.

The Missionary Fellowship is open to all students who are interested in the missionary work of the church. Its purpose is to increase interest in the various fields of Christian missionary work both at home and abroad. Through the various activities of this club, it strives to illustrate its motto: "Every Christian, a missionary."

## SERVICE SEEKERS

**Row 1:** Ellen Cox, Bonnie Pepperman, Margie Reed, Frances Shotwell, Joyce Smithson, Carol Hudson, Joan Cunningham, Gerry Wells, Mary Blount, Sue Larter, Nancy Reeves, Sheila Iron. **Row 2:** Ann Turner, Linda Orr, Donna Haven, Carolyn Harrimon, Carolyn Coulter, Marion Korpi, Joyce Vandergriff, Joyce Cabb, Jane Costello, Kay Fry, Lessie Henry, Linda Boles. **Row 3:** Precious Brady, Pat Harper, Janice Neal, Pat Loichle, Bev Weller, Karen Guion, Marilyn Knapp, Edna Henderson, Vonda Watz, Martha Barb, Barbara Allen, Carol Chandler. **Row 4:** Ruth Dahl, Susie Stinson, Sharon Parker. **Row 5:** Sylvia Adams, Miss Welshimer, Sponsor; Winnie Haven, Janet Knowles, Ellen Kitzmiller, Anita Murray, Pat Wilbeck, Billye Joyce Vance, Pat Picklesimer.



The Service Seekers is an organization for young women who are preparing for service in the church or those who wish to participate in helpful service to the less fortunate and to the community. One of the main projects of this club is to visit the Children's Home in Elizabethton, and to have a Halloween party for them.



**Row 1:** Paul Shepard, Kay Fry, Ester Bryan, Carol Chandler, Carol Brooks, Karen Hamand, Lida Murphy, Carolyn Clem, Mary Jo Weaver, Phyllis Humphrey, John Murphy, Lynda Starrett, Sharon Penrod, Nancy Rogers, Wallis Ann Glodich, Sylvia Adams, Karen Guian. **Row 2:** Becky Human, Winnie Haven, Marilyn Knapp, Joan Cunningham, Becky Howell, Joyce Vandergriff, Darlene Debault, Gail Jean, Billye Joyce Vance, Mary Frederixon, Becky Nice, Mary Blaunt, Frances Shatwell, Loretta Pennington, Sylvia Lyon, Marion Korpi. **Row 3:** Pat Wilbeck, Linda Bales, Carol Hudson, Deanna Cox, Ann Turner, Gerry Wells, Joyce Smithson, Nancy True, Barbara Chambers, Jane Castella, Carole Reynolds, Donna Haven, Sue Larter, Barbara Allen, Karl Marshall. **Row 4:** Bannie Allee, Judy Rinnert, Judy Freeman, Shirley Hewitt, Marsha Pattan, Vanda Watz, Marilyn Sharp, Dorothy Bullis, Carolyn Potter, Edna Hendersan, Suellen Neth, Carolyn Caulter, Dove Raberts, Wayne

Hay, Bill Nice. **Row 5:** Betty Jo Wiley, Earl Hobson, Mary Alice Randle, Mary Ann Warrell, Daisy Read, Pat Picklesimer, Pat Matthews, Pete Shelton, Pat Combs, Bedford Matley, David Williams, Jerry Shelton, Doug Hyer, Danny Martin, Bob Dabney, Bob Hull. **Row 6:** Marsha Read, Brenda Durham, Bill Canner, Darrell Hiatt, Ron Ellis, Bill Scott, Rod Sturtz, Judy Smith, Marshall Hayden, Chet Crump, Lyman Burlesan. **Row 7:** Bev Kleinjan, Joy Fisher, Allen Palmer, Anita Murray, Nancy Canrad, Janet Knowles, Ellen Kitzmiller, Bruce Montgomery, Bill Walters, Jim Saunders, Jim Crawford, George Hayden, Don Daum, Mike Newman, Bev Weller. **Row 8:** Larry Brandon, Pat Harper, Clyde Campbell, Jerry Carroll, Terry Black, Fred Norris, Dave Stuecher, Leon Hopson, Len Smith, Larry Bondar, Bill Morrison, Gary Jenkins, Mike Hartung, Glenn McFarland.

## CHRISTIAN SERVICE CLUB

The Christian Service Club is open to all students in the college. The main purposes of the club are to organize Gospel Teams which provide religious services at various churches and to stimulate the spiritual growth of the students.

# STUDENT NATIONAL EDUCATION ASSOCIATION

The S. N. E. A. is designed to help college students who are planning to enter some field of the teaching profession. Special programs are planned to show or demonstrate specific areas in this profession.

**Row 1:** Jane Castello, Nancy Sahli, Pat Harper, Frances Shipley, Margie Reed, Nancy True, Judy Henry, Melady Sparks, Susie Stinson, Sandy McBane, Becky Gregory, Mary Jane Barkley, Frances Shatwell, Pat Wilbeck, Donna Flick. **Row 2:** Carol Chandler, Donna Sahli, Esther Bryan, Judy Rinnert, Carole Reynolds, Sharlene Sanford, Winnie Haven, Mary Alice Randle, Ann Turner, Sylvia Adams, Deanna Cox, Cherri Warrell, Becky Marsh. **Row 3:** Myrtle Heid, Nancy Conrad, Charlotte Ely, Mary Johnson, Mary Clark, Pat Combs, Gail Jean, Darlene Debault, Barbara Sergeant, Pat Messenger, Alice Davis. **Row 4:** Joan Cunningham, Carolyn Haggard, Carol Brooks, Bev Weller, Sharon Elliott, Karen Guian, Carol Hudson, Daisy Read, Joy Fisher, Pat Picklesimer, Nancy Rogers, Joyce Smithson, Joyce Keis, Mary Blaunt, Billye Joyce Vance. **Row 5:** Carolyn Moore, Carol Barker, Kathy Cope, Bonnie Allee, Bev Kleinjan, Marilyn Knapp, Jim Shields. **Row 6:** Mr. Owenby, Sponsor; Charlie Golding, Larry Spangler, Diana Rogers, Anita Murray, Judy Freeman, Becky Human, Barbara Daxen, Karen Hamand. **Row 7:** Earl Habson, Lessie Henry, Carl Davis, Vonda Watz, Marty Cox, Randall Ervin, Tom Barkes, Rod Sturtz. **Row 8:** Gordon Mehaffey, Leon Hapson, Jerry Carroll, Jack Waugh, Ray Henry, Jim Wood, Ron Dave, Frank Davis, Dean Taylor, Bob Byrd, Bedford Matley, Larry Johnson, Warren Reavis.







Kathy Cope, editor; Miss Turbeville, advisor.

## STAMPEDE STAFF

The "Stampede" is an organization for students who are interested in journalism or creative writing.

This newspaper includes all campus activities, features, student accomplishments, student and faculty compositions, and important announcements.

**Row 1:** Emerson Darst, Claudia Saylor, Barbara Doxen, Kathy Cope. **Row 2:** Mary Alice Randle, Gary Ellis, Myrtle Heid, Mike Newman, Alice Davis, Carol Hudson. **Row 3:** Vondo Watz, Gail Jeon, Bonnie Allee, Ed Pierpont.





Mr. Hudson, sponsor; Jim Eckard, Mary Johnson, Donna Flick.

## ALPHA PSI OMEGA

Alpha Psi Omega is a national honorary dramatic fraternity. Its members are elected for their outstanding performance in dramatics.

## FOOTLIGHTERS



Row 1: Donna Flick, Mary Johnson, Rachel Cox, Claire Spatts, Kay Turnbull, Sharlene Sanford, Sandy McBane, Cheryl Fisher, Marty Cox, Liz Ellis, Suellen Neth. Row 2: Bill Walters, Ron McSwain, Jack Waugh, Jerry Carrall, Ray Henry, Tam Bates, Frank Harrison, Bill Cornelius, Jim Eckard.

The Footlighters provide students an opportunity to work in and on play productions. Through the Footlighters, students are admitted to the national honorary dramatic fraternity of Alpha Psi Omega. Most of the productions on campus have been sponsored, produced, or aided in some way by this organization.

## PRE-MED CLUB

**Row 1:** Gene Colborn, Wayne Hay, Mr. Sisk, sponsor, Joyce Cobb, Judy Giles, Gloria Cobb, Judy Smith.  
**Row 2:** George Clark, Annas Thompson, Bill Nice, Jim Frasure, Dave Sponseller.

The main purpose of the Pre-Med Club is to prepare students who are interested in the medical field. The club provides discussions of opportunities in the medical and allied professions. Many of these discussions are led by physicians, specialists, and important men in this field.



## COMMERCE CLUB

All students who are interested in a career in business or industry are invited to become members of the Commerce Club.

This club plans programs and speakers that will present discussions of topics which are not normally pointed out in the classroom. The members take field trips to plants and industries in the area.

**Row 1:** Howard Henning, Frank Harrison, Barbara Brown, Carol Fraley, Claudia Saylor, Janie Stroupe, Kathy Martin. **Row 2:** Connie McFadden, Becky Howell, Dottie Comer, Lynn Harrison, Carol Potter, Maxine Miller. **Row 3:** Jerry Sheldon, Gary Ellis, Ken Fisher, Mike Davis, Eunsik Park, Jerry Hicks, Bob Dillon, Frank Davis.

## THE VARSITY VOICES

The Varsity Voices is composed of people who promote pep and enthusiasm at the various athletic activities. The purpose of the club is to keep the Milligan spirit at an all-time high. It also helps to finance the cheerleaders and to sponsor a candidate for Founder's Daughter.

**Row 1:** Bonnie Allee, Diane Hubbard, Nancy Conrod, Gail Jean, Nancy Bennett, Carolyn Harriman. **Row 2:** Mary Frederixon, Carolyn Colter, Mary Alice Randle, Glenda Worner, Joy Fisher. **Row 3:** Becky Nice, Betty Jo Wiley, Alice Davis, Kathy Cope, Donna Hoven, Myrtle Heid.



## P.E. CLUB

The Physical Education Club is an organization for students who are majoring in this field. Its purpose is to stimulate an interest in sports and physical education. The club has an annual project and many activities throughout the year. It also sponsors a candidate for Founder's Daughter.

**Row 1:** Dick Howe, Lorry Spongler, John Murphy, Wayne Odin, Ed Pierpont, Earl Hobson, Ken Bell, Lorry Johnson, Dove Brndon. **Row 2:** Glenda Worner, Morio Bible, Arbeth Reitmayer, Diane Hubbard, Gail Jean, Bonnie Allee, Bev Weller, Doralene Debault, Frances Shipley, Bob Perry, John Mogill. **Row 3:** Jim Gordon, Cliff Johnson, Rusty Stevens, Howard Fohnestock, Ray Sheppard, Jay Weitzel, Keith Jones, Phil Webster, Jack Gelzleicher, Roger Shaffer, Pete Shelton.



## "M" CLUB

The "M" club includes students who have won the letter "M" for performance in on intercollegiate sport.

It sponsors many activities, fund-raising projects, a Founder's Daughter candidate, and presents trophies to all of the senior lettermen.



Row 1: Jim Frasure, Dave Sponseller, Jahn Starr, Ron Sturtz, Ed Pierpont, Jim Gordon, Earl Habsan, Larry Sizemore, Ray Sheppard, Fran York, Sam Cassell, Phil Webster, Bill Lewis, Homer Neal, Ken Bell, Wiley Butterworth, Andy Lowe, Jim Dial, Rusty Stevens, Randy Wright, Gary Aldridge, Dan McCankey, Dave Herndon, Dick Howe.

# THE CONCERT CHOIR



**Row 1:** Marsha Read, Sharon May, Norma Faye Barker, Pat Matthews, Mary Johnson, Gail Jean, Claire Spatts. **Row 2:** Pat Cambs, Paul Shepard, Rod Sturtz, David Eunson, Bruce Montgomery, Fred Rogers, Jim Shields.

The Chapel Choir is a musical organization created for the purpose of presenting religious music for the chapel programs.

The Concert Choir includes both sacred and secular music in its repertoire. This group of selected voices travels and performs at many places for churches, schools, and civic organizations.

The ensembles are formed by people who wish to express their talents in service to God and Milligan College.

# THE CHAPEL CHOIR





Lynda Starrett, Sharon Penrad, Nancy Rogers, Wallis Ann Glodich, accompanist.



Fred Narris, Marshall Hayden, Dave Stuecher, Andy Lowe.



**Row 1:** Nancy True, Karen Guion, Beverly Weller, Nancy Rogers, Jim Shields, Michael L. Davis, Dove Pugh, Miss Lawson, Dan Galleher, Ronnie Garard, Mary Ann Worrell, Dorothy Bullis, Carole Reynolds, Vonda Watz, Dorothy Engel, Carolyn Bushbaum. **Row 2:** Loretta Pennington, Carolyn Colter, Daisy Read, Marian Karpi, Melady Sparks, Larry Bandar, Ran Maunts, Bruce Montgomery, Len Smith, Rad Sturtz, Paul Shepard, Lola Vaughn, Ellen Cox, Sharon Penrod, Wallis Ann Glodich, Sheila Tressler, Martha Barb, Carol Greene, Edna Henderson. **Row 3:** Rebecca Howell, Mary Clark, Brenda Durham, Pat Messenger, Harry Burwell, David Eunsan, Jack Waugh, Gary Falkerran, Fred Rogers, Bonnie Pepperman, Brooke Harmeyer, Marilyn Sharp, Phyllis Humphreys, Sharon Parker, Donna Haven.

**Milligan College Library**  
Milligan College, Tennessee



**The Bolladeers:** Terry Black, Wayne Colter, Shelburne Ferguson.



**The Crusaders:** Jim Shields, Terry Black, Paul Shephard, Bruce Montgomery.



**The Hovenaires:** Fred Kelly, Chester Crump, Fred Rogers, Larry Brandon.

**The Keynotes:** Ann Bryant, Bonnie Pepperman, Alva Lee Sizemore, Jerry Carroll.





**BEAT EM BUFFS**

**STRENGTH**

"The glory of young men is their youth . . ."  
Proverbs 20:29

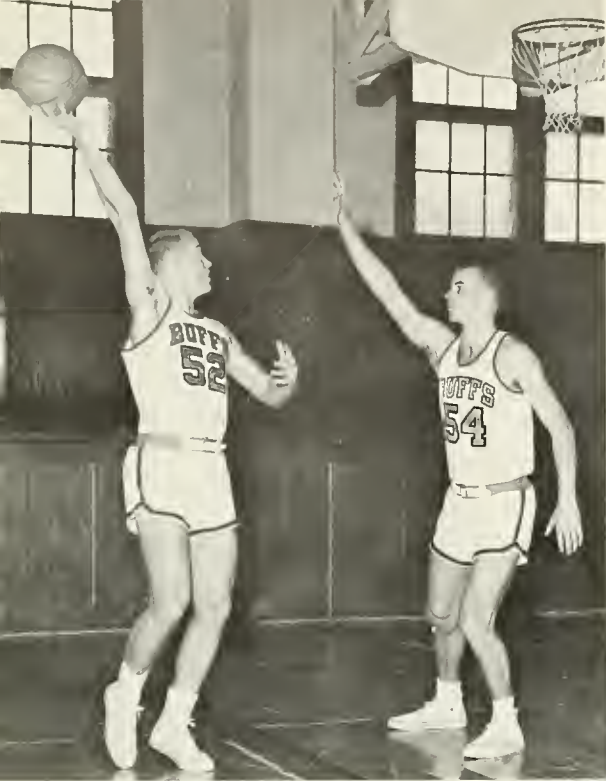

# BASKETBALL

## The 1962 Buffs

This year's edition of the Basketball Team was plagued with injury and misfortune so that the final season record was rather lean. Terry Black, a graduating senior, was a bright light and consistent scorer. He gave the Buffs four

years of fine ball playing and he should be congratulated on his fine sportsmanship. Gaining from their experience, Coach Walker should have a handful of fine players next year.

**Pictured below, Back row:** Coach Walker, Larry Sizemore, Dwight Barker, Steve Hayes, Terry Black, Wayne Herndan, Dana Young, Bob Karnes, Dave Fulks, Jerry Frasure, Ray Shepard, Coach

Staut. **Front row:** Sam Cassell, Gory Nicholson, Billy Rae Harrell, Guy Gilmore, Dave Herndan, Rusty Stevens, Wayne Walters.

**Co-coptains:** Terry Black, Wayne Herndan.







## JOY AND DESPAIR

### 1961-1962 MILLIGAN COLLEGE BASKETBALL

#### November:

- 23—Alumni at Milligan
- 25—Clinch Valley at Milligan
- 30 To Dec. 2  
—Smoky Mountain tourney at

#### December:

- 2 Carson-Newman
- 5—Emory & Henry at Milligan
- 8—Tenn. Wesleyan at Athens
- 9—Bryan College at Dayton
- \*\*11—David Lipscomb at Milligan
- 13—Milligan at Clinch Valley  
(Wise, Va.)

#### January:

- \*\*\*9—Tusculum at Milligan
- \*\*\*13—Tenn. Wesleyan at Milligan
- \*\*\*26—Lincoln Memorial Univ. at  
Milligan

#### \*\*29—Milligan at King

#### February:

- \*\*\*1—Carson-Newman at Milligan
- \*\*\*3—Milligan at Lincoln Memorial  
Univ.
- 5—Milligan at Emory & Henry
- 8—King at Milligan
- \*\*10—Milligan at Carson-Newman
- \*\*13—Milligan at Tusculum
- 16—Bryan College at Milligan
- 20-24—V.S.A.C. Tournament at  
Nashville

\* Denotes Smoky Mountain  
Conference game

\*\* Denotes Volunteer State  
Athletic Conference game

\*\*\* Denotes game counts in both  
conference standings.



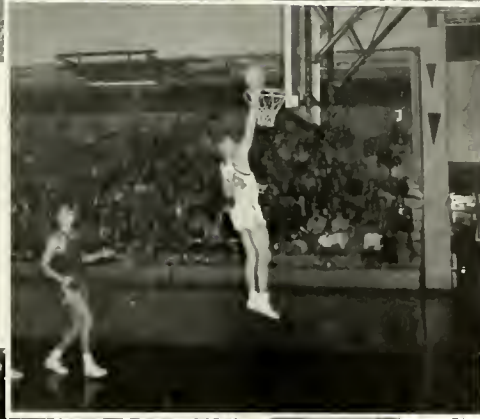

# CHEERLEADERS



Captain Pat Combs

Bob Dawson, Pat Combs, Nancy Conrad, Bonnie Allee, Diane Hubbard.



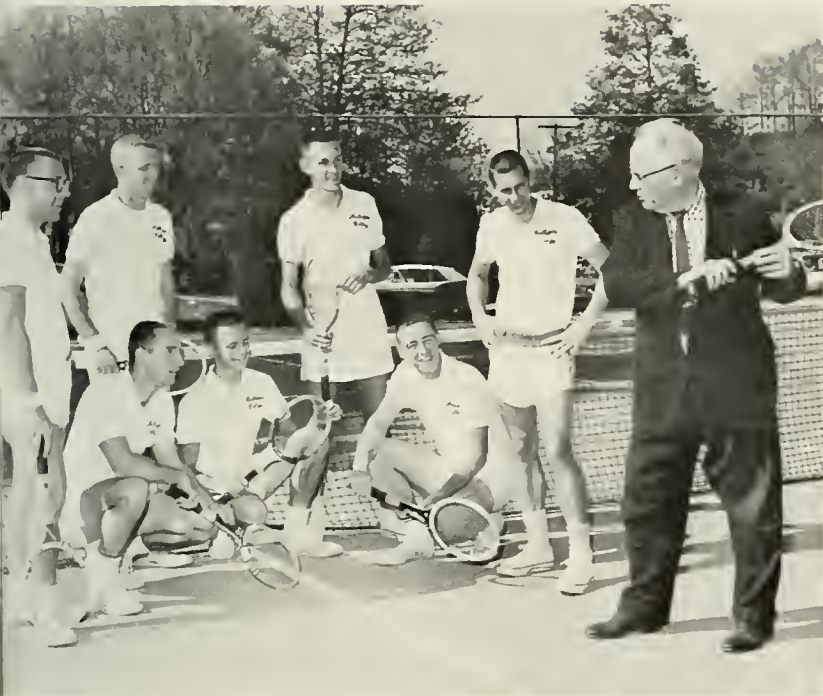

**Kneeling:** Jim Marshall, Don McConkey, Homer Neal. **Standing:** Randall Ervin, Dave Williams, John Wiggins, Lowell Williams, Coach Thompson.

## TENNIS

This year's tennis team will have a long way to go in order to beat last year's 12-2 record, but there is good reason for high hope for a championship team in this spring sport. Back from last year's conference champs are Homer Neal, Dove Williams, and Don McConkey, who compose a strong nucleus for another winner. Looking strongly improved from last year are Randall Ervin and Larry Johnson. Rounding out the top six is Bill Morison, a freshman with a good deal of experience on the courts already.

The pressure will be on this year at all times from the "B" team, which is always striving to break into the upper set. So we predict another great year for the Rocket Squad, which will try to surpass the record inherited from last year's team.

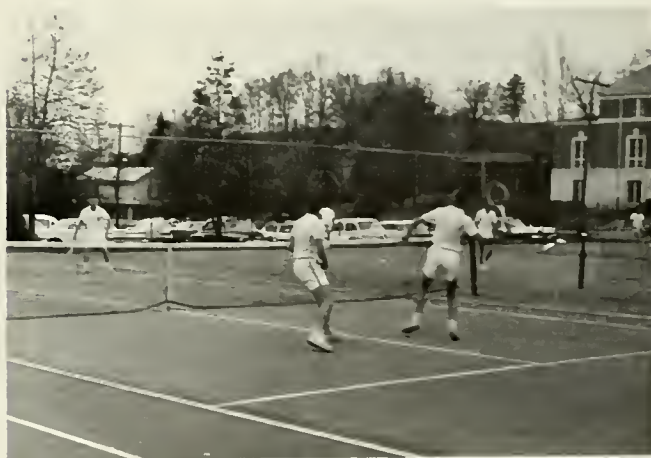



**Front row:** Jim Shields, David Herndon, Don Alexander, Ed Pierpont, Jim Dioi, Lorry Potterson. **Second row:** Steve Hill, Neil Conner, Don Lee, Robert "Andy" Lowe, Gory Nicholson, Jerry Frosure, Jim Frosure, Bill Smith. **Third**

**row:** Lee Trout, Mgr., Bill Bianchi, David Sponseller, Earl Hobson, Jack Gelzleichter, Lorry Potterson, Sidney Johnson, Dick Howe, Cooch Duord Walker.

## TRACK

The 1962 Track Team will be especially strong this year for many reasons. One of the big factors in the hopes of increased success over previous team records is the addition of Cross-Country to the Milligan athletic program. The results of this first year's fall sport led Coach Walker to believe that Milligan will be especially strong in the distance races with some good depth for a change. The only place the Buff thin-

clads will be weak in numbers is in a couple of the field events. Most of last year's speedsters will be back again and there are always several promising freshmen to add to the bright outlook; this will also be a veteran year for many of last year's stars. Track, as well as the other spring sports, should have one of its prime years.



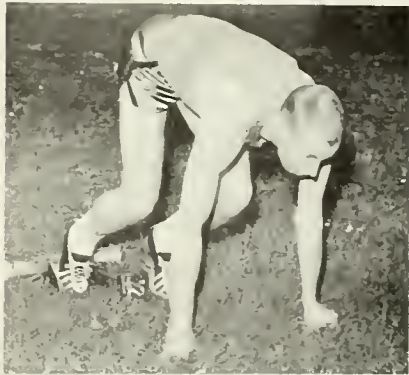



## BASEBALL

This year's edition of the Milligan College baseball team should be the best in many a year. With only a handful of non-returnees of last year's team, which won more games than the combined wins of the previous four years, the hopes are high for a solid pennant contender. Some fine freshmen and transfer students also brighten the picture for Coach Stout and his Buffs.

Pitching, as well as power, appears to be strong this year. Confidence will be high because of the apparent great depth, which encourages healthy, fierce competition among the players on the Buff squad. If all the possible prospects are on the team for the entire season, barring injury, and they get a few breaks, the 1962 baseball team should be "loaded."

**First row:** Sanford Dutton, Randy Wright, Russell Stevens. **Second row:** Wiley Butterworth, Bobby Warren, Richard Forrester, Bobby Hines. **Third row:** Buddy Sokol, Mgr.; Gary Aldridge, Capt.; Fran Yark, John Pickford, Phil Webster, Paul Hall, Coach Stout. **Not pictured:** Ken Bell, Charlie Golding, Robert Green, Dan McClain.

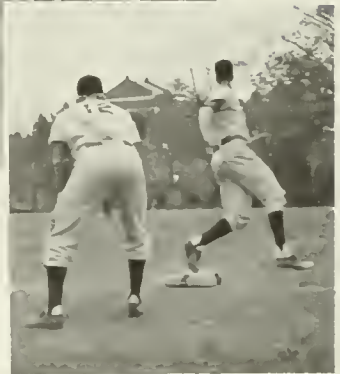

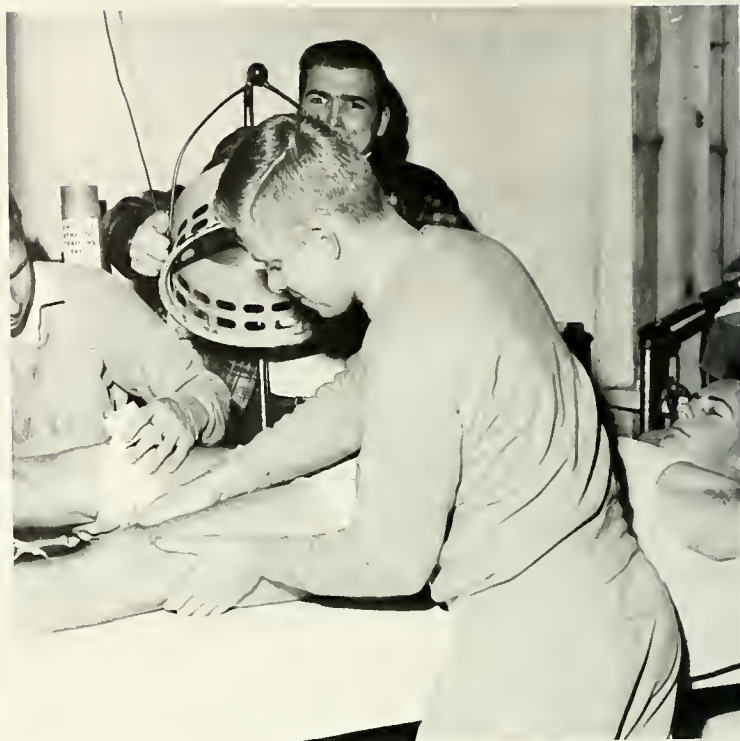

## WRESTLING



The campus ping-pong players get a little practice during the dreary winter weather.



The girls show off their spring form in a healthy game of softball.

Basketball, volleyball, and girls' baseball were the intramural sports that were given enthusiasm this year by the Intramural Council and the student body. Ping-pong was popular this year. Men's intramural basketball drew a record number of twelve teams this year.

## INTRAMURALS

**Intramural Council:** Claudia Saylor, Francis Shipley, Dave Spanseller, Beverly Weller, Dave Brandon, Bonnie Allee, and Nancy Gray.



## CROSS COUNTRY



Members of Milligan's first cross-country team which ended the season by capturing second place in the VSAC meet are: Coach Duard Walker, Larry Bondar, George Hayden, Ed Pierpont, Jay Weitzel, Denny Martin, Bill Cornelius. **Front row:** Jerry Judd, Dave Herndon, Harry Whitt, Clyde Campbell, Larry Newton, Brian Murray.



## GOLF TEAM



Members of Milligan's first organized golf team are: John Murphy, Larry Poe, Kim Whitmore, Larry Reynolds, Coach Ray Stahl, Kirt Whitright, Bob Dabney, Dick True, Bob Kerrick.



# GLADNESS

"... God, thy God, has anointed thee with the oil of gladness."

Hebrews 1:9



CANAL ST

BOURBON ST

REX

# FRESHMAN WEEK





# TWIRP WEEK



# The Windsor Singers



**Sophia Steffan**  
Mezzo-Soprano

**Richard Goodlake**  
Baritone



# MILLIGAN CONCERT



**Lilian Messina**  
Soprano

# SERIES

"A Midsummer Night's Dream"  
PLAYERS INCORPORATED

Carol Keefe



RUDIE STRING QUARTET

John Knight





## MILLIGRAS

**Freshman Candidates:** Lindo Boles and Glen McFarland. **Senior Candidates:** Mary Alice Randle and Earl Habson. **Junior Candidates:** Mary Blount and Paul Shephard. **Sophomore Candidates:** Diane Hubbard and Bill Nice.





MILLIGRAS KING AND QUEEN: Mr. Earl Hobson and Miss Mary Alice Randle.





## WHO'S WHO

The seven seniors on these pages have been chosen to represent Milligan College in the 1961-1962 chapter of WHO'S WHO AMONG STUDENTS IN AMERICAN COLLEGES AND UNIVERSITIES. Students are nominated each year for this honor from approximately 650 colleges and universities throughout America. They are chosen on the basis of scholarship, leadership, citizenship and service to the school, and promise of future usefulness.

**Mr. Thomas Barkes**  
Senior

Mr. Terry Black  
Senior



Miss Glaria Cabb  
Senior



Miss Barbara Daxen  
Senior



Mr. James Frasure  
Senior





Miss Beverly Kleinjan  
Senior



Miss Nancy Sahli  
Senior





# FRESHMAN CLASS BEAUTY

## MISS FRESHMAN

Too young to claim—"I'm not a teen"—  
And yet, her beauty, it would seem,  
Would for outweigh a woman's lot.  
Though young in years—in beauty not!  
Pot Combs

Miss Carol Greene

# SOPHOMORE CLASS BEAUTY

## MISS SOPHOMORE

The in-between—perhaps left out,  
Although to most, there is no doubt  
That she could never reach that sphere  
With loveliness so real, so clear!

Pot Combs



Miss Maria Bible



# JUNIOR CLASS BEAUTY

## MISS JUNIOR

Maturity has come—though slow,  
But still there is that teen-age glow.  
A shining light which calls to mind  
How dear she is, how sweet, how kind!  
Pot Combs

Miss Sylvia Adams

# SENIOR CLASS BEAUTY

## MISS SENIOR

She stands so tall and proud and sure,  
And seems to say with heart so pure—  
"Make me, oh Lord, with love and care,  
Older—not old, would be my prayer."

Pat Combs



Miss Pat Picklesimer

# 1962 MAY DAY

**Sophomore Representatives:** Jerry Corroll, Anito Murrey. **Freshman Representatives:** Judy Jones, Bob Hull.



**Junior Representatives:** Fred Norris, Gerry Wells, Nancy Conrod, David Eunson.

# MAY KING AND QUEEN

Miss Narma Faye Barker  
Mr. Terry Black

Senior Representatives: Marilyn Knapp, John Starr, Gloria Cobb, Randall Ervin.





**MAY  
DAY  
1961**







**Founder's Daughter:** Joy Fisher, Pat Picklesimer, Kothy Cape, Nancy Conrad, Norma Faye Barker, Rachel Cox.



**Candidates:** Judy Giles, Carol Greene, Gerry Wells, Barbara Doxen, Bonnie Allee.

# FOUNDER'S DAUGHTER

Miss Barbara Daxen







# DEDICATION of P. H. WELS



# HIMER MEMORIAL LIBRARY



1961









# KNOWLEDGE

"Whoever loves discipline loves knowledge, but he who hates reproof is stupid."

Proverbs 12:1

# TO THEE . . . MILLIGAN COLLEGE

Oh massive walls! What storms you've stood,  
What mighty blasts you've borne,  
To show to us that life is good  
When we have felt forlorn.

When first your long, grey halls we walked,  
Excitement filled the air;  
We walked then where others had walked  
And others still would dare.

The way seemed lone and long and steep,  
But then the light shone through  
Giving traditions we'll always keep,  
For they stand strong like you.

Ideals, like walls, aren't built in a day  
Nor swayed by a passing wind,  
Though many a wind may blow our way,  
We'll strengthen, but never bend.

So we, the class of sixty-two,  
Will make our aim to be:  
Good lives, like walls, to build so true  
That we may stand like thee.

Pat Combs



## SENIOR CLASS OFFICERS

Dave Swinselle, Treasurer; Hank Dwyer, President; Marilyn Thomas, Secretary; Dick [unclear], [unclear]; Mr. Fritz, Sponsor; John Starr, Vice President; [unclear], [unclear].



## Seniors

**Gary Paul Aldridge**  
Harrisburg, Illinois  
Mathematics—B.S.

**Bonnie Kay Allee**  
Crown Point, Indiana  
Health and Physical Ed.—B.S.

**Norma Faye Barker**  
Bristol, Tennessee  
Music—A.B.

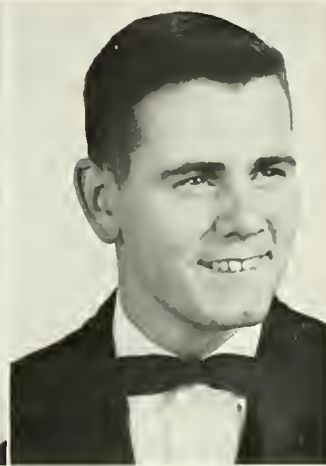

**Thomas Van Barkes**  
Columbus, Indiana  
Mathematics—B.S.





## Seniors

**Mary Jane Barkley**  
Telford, Tennessee  
English—A.B.



**Terry R. Black**  
Greenwood, Indiana  
Religion—A.B.



**Carl Bracken**  
Scottdale, Pennsylvania  
Business Administration—B.S.



**David T. Brandon**  
Clinton, Ohio  
Business Administration—A.B.



## Seniors



**Herman Roy Butts**  
Mt. Eden, Kentucky  
Business Administration—B.S.



**Guy Norman Brown**  
Bristol, Tennessee  
Religion—A.B.



**Calvin D. Colhoun**  
Brownsburg, Indiana  
Religion—A.B.



**Lyman E. Burlison**  
Johnson City, Tennessee  
Religion—A.B.

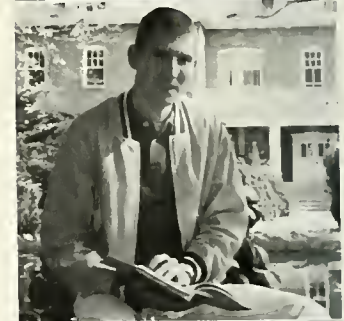



## Seniors

**Mary S. Clark**  
LaSalle, Illinois  
English—A.B.



**Gloria Jeanne Cobb**  
New Augusta, Indiana  
Chemistry—B.S.



**Gene L. Colborn**  
Milligon College, Tennessee  
Biology—B.S.



**Patricia Ann Combs**  
Fountain City, Tennessee  
Music—A.B.





**Philip H. Davis**  
Los Angeles, California  
Science—A.B.



## Seniors

**Martha Cox**  
Columbus, Ohio  
Social Studies—A.B.

**Ruth Phyllis Dahl**  
Dallas Center, Iowa  
Social Studies—A.B.



**Robert Lee Dean**  
Columbus, Ohio  
Religion—A.B.







## Seniors

**Ronald G. Dove**  
Scottsdale, Pennsylvania  
Mathematics—B.S.



**Barbara Lea Doxen**  
Bel Air, Maryland  
Social Studies—A.B.

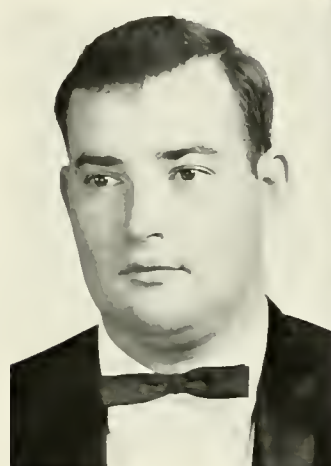

**James Eckard**  
Wintersville, Ohio  
Religion—A.B.



**Sharan Elliott**  
Milford, Illinois  
Social Studies—A.B.



**E. Gerald Forrester**  
Loganville, Georgia  
Religion—A.B.



## Seniors

**Randall Ervin**  
Harrisburg, Illinois  
History—A.B.

**Joy A. Fisher**  
Clinton, Maryland  
Religion—A.B.

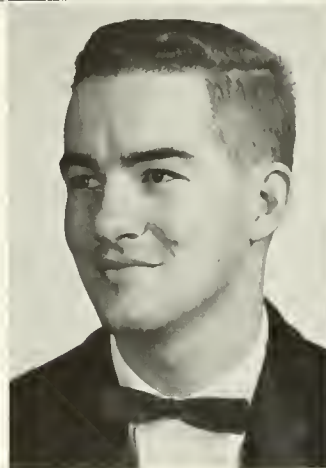

**James S. Frosure**  
Waynesville, Ohio  
Mathematics—B.S.





## Seniors

**Charles Golding**  
Low Gap, North Carolina  
Health and Physical Ed.—B.S.

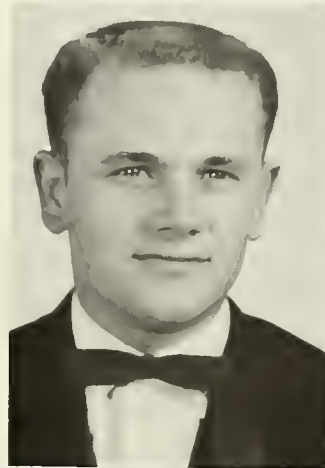

**Judith Sporks Greer**  
Carinth, Mississippi  
English—A.B.



**Karen Hamand**  
Perryville, Indiana  
Social Studies—A.B.



**Winifred Joyce Haven**  
Bedford, Ohio  
English—A.B.



## Seniors

**Carolyn Marie Hayes**  
Elizabethan, Tennessee  
Business Administration—B.S.



**Bob Hines**  
Pineville, Kentucky  
Health and Physical Ed.—B.S.



**Earl Hobson**  
Richmond, Virginia  
Health and Physical Ed.—B.S.

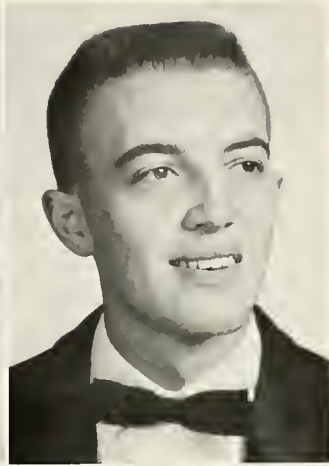

**Donald L. Halben**  
Allen Park, Michigan  
Religion—A.B.

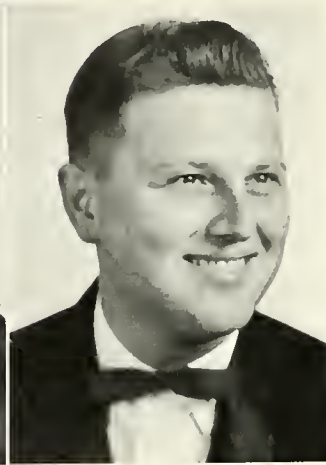



## Seniors

**Lean A. Hapson**  
Millersburg, Ohio  
Business Administration—B.S.



**Gail Marie Jean**  
Attica, Indiana  
Health and Physical Ed.—B.S.

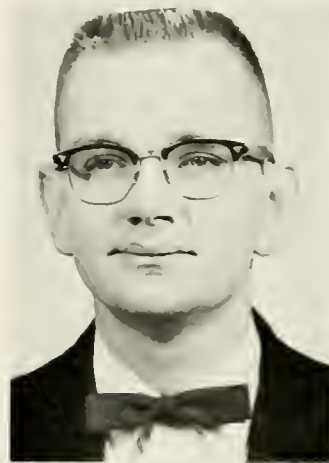

**Gory W. Jahns**  
Greensburg, Pennsylvania  
Mathematics—B.S.



**Mary Ethel Johnson**  
Lynn, Indiana  
English—A.B.



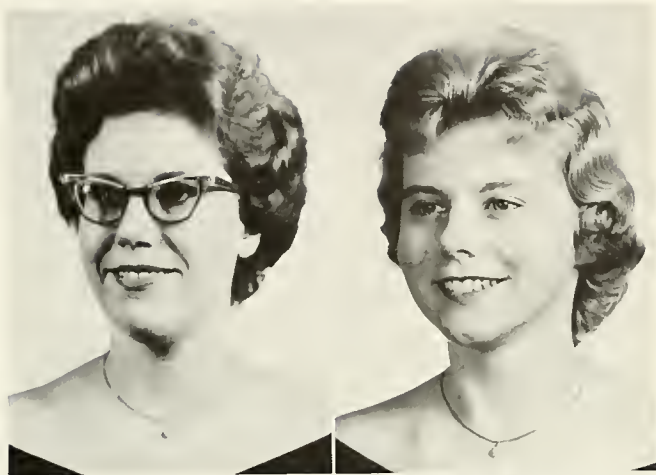

**John J. Mogill**  
Oaklandon, Indiana  
Social Studies—A.B.

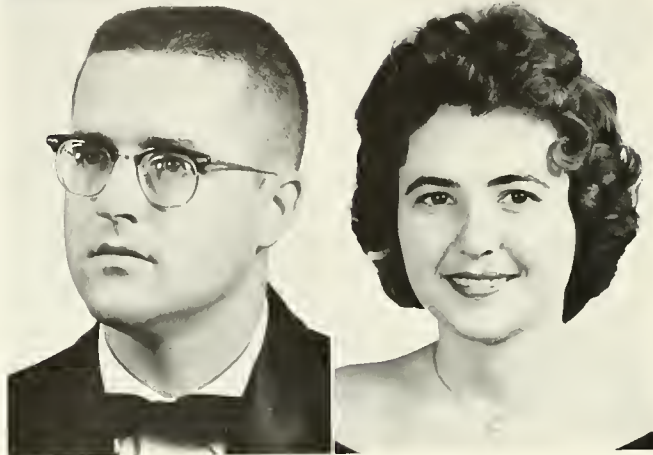

**Phyllis Mignon Mayfield**  
Toronto, Ontario  
English—A.B.

## Seniors

**Beverly Ann Kleinjan**  
Chicago, Illinois  
English—A.B.

**Marilyn Marie Knapp**  
Arcadia, Indiana  
Social Studies—A.B.





## Seniors

**James Bentley Marrow**  
Radford, Virginia  
Business Administration—B.S.

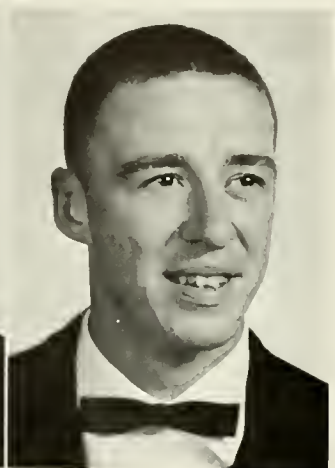

**Homer D. Neal**  
Columbus, Indiana  
Business Administration—B.S.



**Mary Jean Neff**  
Pittsburgh, Pennsylvania  
Mathematics—A.B.

**Pat Picklesimer**  
Springfield, Ohio  
Social Studies—A.B.



## Seniors

**Carolyn Ann Potter**  
Roan Mountain, Tennessee  
Business Administration—B.S.

**Joellyn M. Probst**  
Lock Haven, Pennsylvania  
Social Studies—A.B.

**W. Fred Ramsey**  
Johnson City, Tennessee  
Business Administration—B.S.

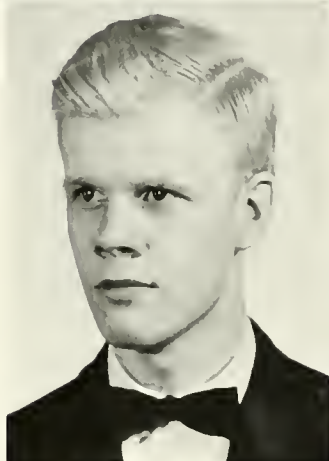

**Mary A. Rondle**  
Lebanon, Indiana  
English—A.B.







## Seniors

**Daisy Read**  
Danville, Illinois  
English—A.B.

**Judith Joan Rinnert**  
Mt. Vernon, Indiana  
Business Administration—B.S.



**Vaughn Rass**  
Big Prairie, Ohio  
Business Administration—A.B.

**Nancy Sahli**  
Nashville, Tennessee  
Mathematics—A.B.



## Seniors

**Frances Shipley**  
Kingsport, Tennessee  
Health and Physical Ed.—B.S.

**David Ross Sponseller**  
Akron, Ohio  
Chemistry—A.B.

**John Storr**  
Steubenville, Ohio  
Religion—A.B.



**Suzanne Stinson**  
Orlando, Florida  
Social Science—A.B.





## Seniors

**Phillip R. Storey**  
Michigan City, Indiana  
Business Administration—B.S.



**Janie Lee Straupe**  
Church Hill, Tennessee  
Secretarial Science—B.S.



**Ronald R. Sturtz**  
Scottdale, Pennsylvania  
Social Studies—A.B.



**Arthur Lee Thomas**  
Morene, Michigan  
Religion—A.B.



**Koy Turnbull**  
Long Beach, California  
English—A.B.



## Seniors

**Annas Thompson**  
Watauga, Tennessee  
Chemistry—A.B.

**Roy R. True**  
Indianapolis, Indiana  
Religion—A.B.



**Kyle L. Walloce**  
Danville, Indiana  
Business Administration—B.S.





## Seniors

**Cherri Lou Worrell**  
Irvine, Kentucky  
Social Studies—A.B.



**Betty Ann Yarbrough**  
Atlanta, Georgia  
Religion—A.B.

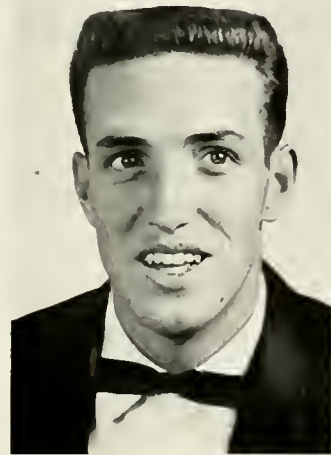

**Dana D. Young**  
Roan Mountain, Tennessee  
Health and Physical Ed.—B.S.



**Tony Ziady**  
Beirut, Lebanon  
Business Administration—B.S.

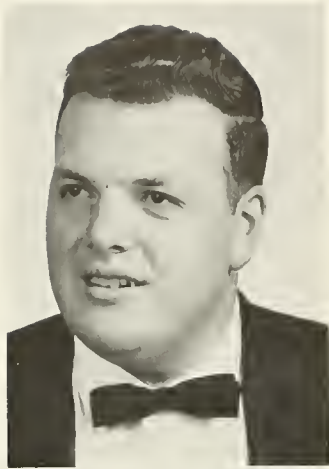

**Hock Hyder**  
Unclassified



**Lowell Simmons**  
Mountain City, Tennessee  
Business Administration—A.B.

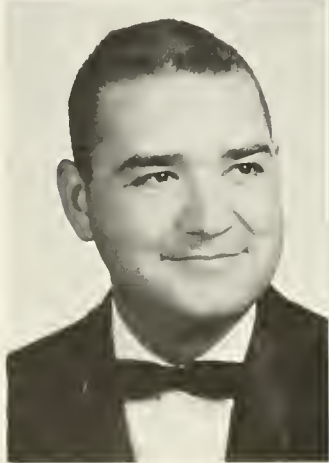

**Thomas Davenport**  
Unclassified





CLASS OFFICERS

Paul Berry, Treasurer; Fred North, President; Paul Shepard, Secretary; Ann Berry, Chaplain; Eda Sponisch, Sponsor

# Juniors



Adams, Sylvia Ann  
 Barnhart, Randall Lee  
 Blaunt, Mary Nellie  
 Brawn, John  
 Byrd, Robert Ray  
 Cobb, Jayce Annette  
 Conrad, Nancy

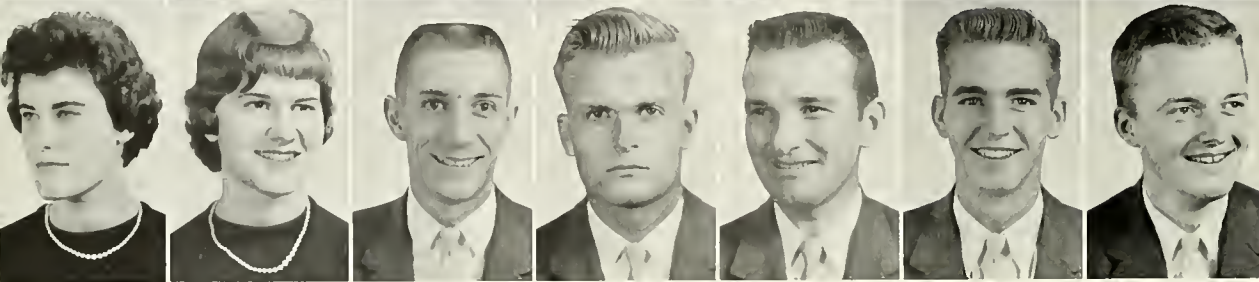

Cox, Deanna June  
 Cox, Rachel Ann  
 Crump, Chester Wayne  
 Davis, Emary Franklin  
 Elliott, Ray Dixon  
 Eunsan, Peter David  
 Ferguson, Shelburne

Fisher, Kenneth  
 Flick, Donna Lee  
 Giles, Judith  
 Guian, Karen Lee  
 Harrison, Frank S.  
 Hayden, Marshall Wayne  
 Henning, Howard Arthur





# Juniors

Henry, Judith Jane  
 Hass, Mary Ann  
 Hudson, Carol Jean  
 Hugill, Edmund Fink  
 Jones, Keith  
 Khalil, Kassem M.  
 Kitzmiller, Mary Ellen

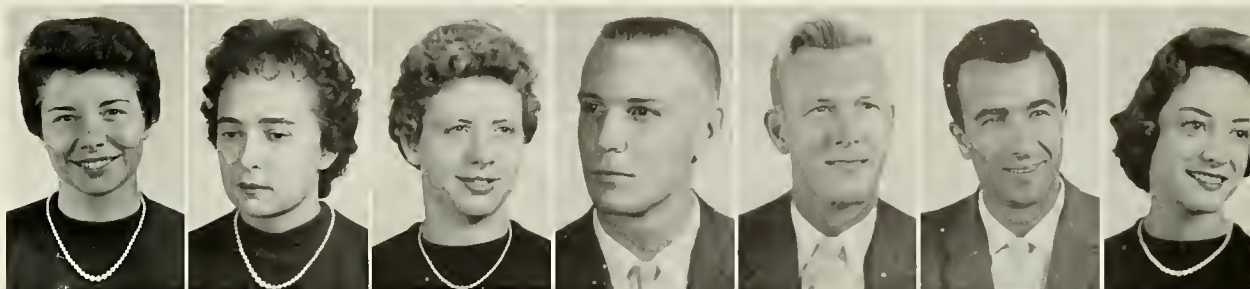

Knowles, Janet Louise  
 Leamnsan, Dian Delfa  
 Martin, Katherine E. Mrs.  
 Matthews, Pat  
 Mehaffey, Gardan Richard  
 Miller, Brenda  
 Miller, Maxine Louise



Motley, Bedford A., Jr.  
 Maunts, Ronald L.  
 Narris, Frederick Walter  
 Pickford, Don  
 Prabst, Gary Keith  
 Reavis, Warren Dawe

## Juniors



Sanford, Sharlene  
 Saylor, Claudia Laverne  
 Seger, Lynn G.  
 Shelton, Pete  
 Shepard, Paul Dean  
 Sheppard, Lyals Raymond  
 Shatwell, Frances Louise



Sizemore, Alva Lee  
 Smith, Judy Lynn  
 Smithson, Barbara Joyce  
 Spongler, Walter Larry  
 Spotts, Claire Isabel  
 Stuecher, David Wray  
 Taylor, Dean Emmett

Turner, Ann Pauline  
 Vance, Billye Joyce  
 Vandergriff, Joyce  
 Wallace, Janie  
 Weller, Beverly Jane  
 Wells, Geraldine Kay  
 Wells, Myrna Sue





# Sophs



Atha, Karen Marie  
Bailey, Marsha Ann  
Baker, Carol Lynn  
Bible, Maria Adeline  
Bodwell, Lynn Frances  
Bradford, Michael Lee  
Brown, Barbara Lillian



Campbell, Lewis William  
Carroll, Jerry Lee  
Cecil, Esther Partheno  
Chandler, Carol Ann  
Collins, Barbara Kay  
Colter, Daniel Wayne  
Comer, Dottie Ann



Cooper, Herman Stuart  
Cope, Kathleen  
Cox, Della Lee  
Cunningham, Joan Marie  
Curd, Phyllis Clork  
Davis, Alice Jean  
Debault, Darlene Dale



Dillan, Robert Franklin  
Donnelly, Nell Earlene  
Ellis, Lydia Elizabeth  
Fraleay, Carol Jean  
Frasure, Jerry Evan  
Glodich, Wallis Ann  
Gray, Sally Louise



Groseclose, Edna Lucille  
Haggard, Carolyn Lou  
Hansen, Phillips Brooks  
Harber, Margaret Louise  
Harding, James F., Jr.  
Hardison, Lee Montford  
Harmeyer, Audrey Brooke

# Sophs

Harrell, Billy Roy  
 Harrison, Alma Lynn  
 Harrisan, Marcia Ann  
 Hay, Olin Wayne  
 Heid, Myrtle Mae  
 Henry, Carol Barbara  
 Henry, Lessie Fisher

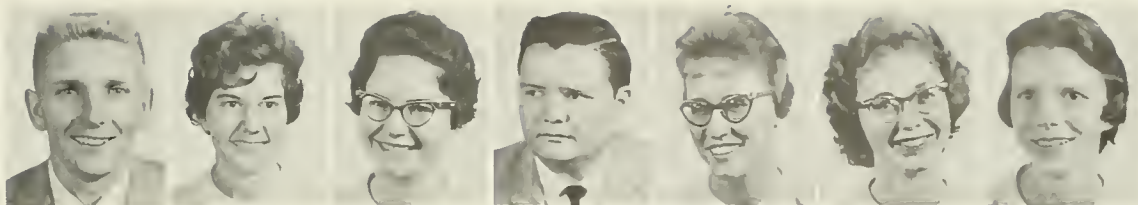

Herndon, George Wayne  
 Hicks, Jerry Mason  
 Howell, Rebecca Ann  
 Hubbard, Nina Diane  
 Keis, Joyce Elaine  
 Lewis, Stanley Thomas  
 Lowe, Robert Andrew



Lyons, Mack Ray  
 Marsh, Rebecca Jane  
 Marshall, Karl Madison  
 May, Sharon Gail  
 Montgomery, W. Bruce  
 Maare, Nancy Carolyn  
 Mounts, Erma Jeanette



Murray, Anita Belle  
 McBane, Sandra Lee  
 McDonald, Beula Belle  
 McSwain, Ronald Gilbert  
 Neth, Suellen  
 Penrod, Sharon  
 Peterson, Matthew Robert

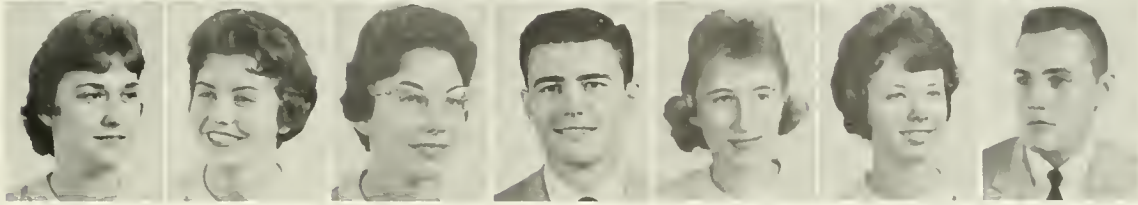

Peterson, Nadine  
 Pickford, John William  
 Pierpont, Edward Arthur  
 Range, Alfred Park, Jr.  
 Read, Marsha Ruth  
 Reid, Roy W.  
 Richardson, James Burrell

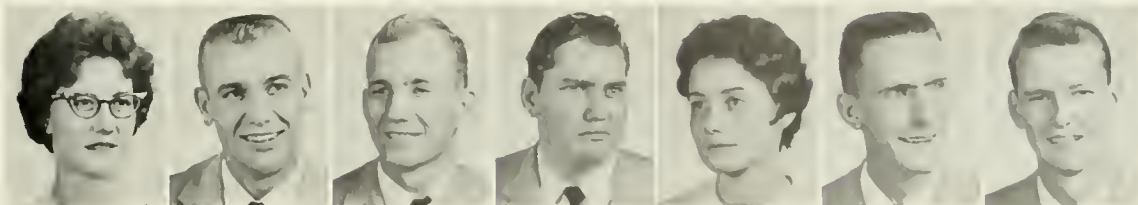



## Sophs

Roberts, Ronald David  
 Rogers, Diana Hodges  
 Rogers, Nancy Irene  
 Ross, Calvin Wayne  
 Rowe, Robert Landan  
 Sahli, Donna Goyle



Shields, James Leray  
 Shumate, Alban Edsel  
 Simmons, Danny Joe  
 Sims, Ruth Ann  
 Smith, Roberta Lynne



Tucker, Larry Gene  
 Walters, Effie Alice  
 Walters, William Harry  
 Ware, William Reid  
 Warner, Glenda Gay

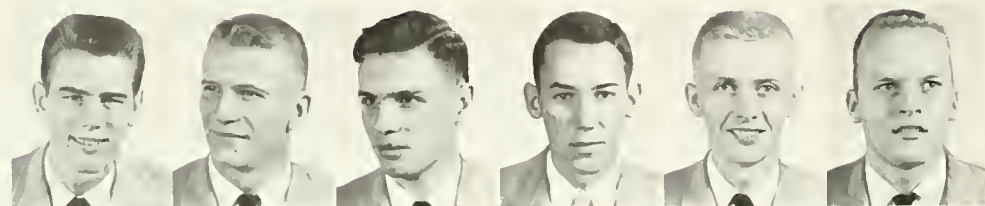

Webster, Phillip Alfred  
 Whitt, Harry Beckwith  
 Williams, Christopher H.  
 Wilson, Guy Burnham  
 Warrell, Thaddeus J.  
 Yark, Francis Arthur



# FRESHMAN CLASS OFFICERS

Left to Right: President, Carolyn Booth, Vice President, Carol E. Smith, Secretary, Linda Boles, Treasurer, Jim Wood.



# Fresh

Allen, Barbara Jo  
 Bain, Lawrence Wade  
 Banks, James Vaughn  
 Barb, Martha Ann  
 Barker, Robert Dwight, Jr.  
 Barnard, Thomas A., Jr.  
 Bishop, James Wilkie  
 Boles, Linda Kay

Bondar, Walerij Arkadij  
 Booth, Carolyn Maurice  
 Bowles, Julian  
 Brady, Precious Flora  
 Braaks, Carl Jean  
 Bryan, Esther May  
 Bullis, Darathy Mae  
 Campbell, Clyde

Chambers, Barbara Sue  
 Clark, George William  
 Clem, Carolyn Lee  
 Colter, Juanita Carolyn  
 Cornelius, William Gordon  
 Costello, Jane Frances  
 Crawford, James Hewitt  
 Dabney, Robert Whitnell

Darr, Charles Edward  
 Darr, George Alvin  
 Daum, Donald Terry  
 Davis, Carl Dyer  
 Davis, Michael Lewis  
 Dawson, Robert Burgess  
 Decker, Ronald Bruce  
 Dunlap, Linda Sue

Durham, Brenda Maureen  
 Eggers, Rosalind Darlynn  
 Ellis, Ronald William  
 Ellison, Gary Lee  
 Ewers, Linda Lee  
 Fife, Sally Elizabeth  
 Fisher, Cheryl Lynne  
 Fleeman, George William

Fleener, Bruce Forester  
 Fraley, Judith Ann  
 Frederixson, Mary Louise  
 Freeman, Judith Sandra  
 Fry, Kay Ellen  
 Fulkerson, Gary Lynn  
 Fulks, David Joseph  
 Galleher, Danny Ray



# Frosh

Gilmore, Guy Alton  
 Gilmore, William Edward  
 Greene, Carol Ann  
 Grey, Nancy Jane  
 Haden, George W., Jr.  
 Hammons, Larry Roger  
 Harman, Robert Lee  
 Harper, Patricia

Harriman, Carolyn Sue  
 Hartung, Michael Edwin  
 Haven, Donna Laurie  
 Hayes, Stephen Jack  
 Henderson, Edna Elise  
 Henry, Ray Cecil  
 Henson, Janice Kay  
 Hewitt, Shirley Ann

Higgins, Charles Eugene  
 Hilbert, Mary Sue  
 Hubbard, Denny Keith  
 Hull, Robert Fulton, Jr.  
 Human, Rebecca Ruth  
 Humphreys, Phyllis Dean  
 Hyer, Douglas Everitt  
 Jeffries, James Albert

Jenkins, Gary Gene  
 Jenkins, Margaret Joy  
 Judd, Jerry Leland  
 Karnes, Bob Joe  
 Kenney, Garry Dyer  
 Kincaid, Kenneth Howard  
 Knowles, Dave Elliott  
 Karpi, Marion

Lady, Donald Wayne  
 Lanier, Lano Jane  
 Larter, Suzanne  
 Leggett, David James  
 Loichle, Patricia E.  
 Lyon, Sylvia  
 Martin, Danny Elvin  
 May, Linda Leigh

Messenger, Patricia Ann  
 Miller, James Ralph, Jr.  
 Miller, Terry Jewell  
 Montgomery, Jim  
 Montgomery, Sondra Kay  
 Moore, James Alvin  
 Moore, William Clinton  
 Morison, William James



# Frosh



Murphy, Lida Margaret  
 McFadden, Connie Jo  
 McFarland, Glen Melvin  
 McMullen, David Wilbur  
 Neal, Janice Rae  
 Newman, James Michael  
 Nice, Rebecca Ann  
 Niemi, Robert Edward

Oden, Durward Wayne  
 Orr, Linda Lou  
 Parker, Sharon Diane  
 Patten, Marsha Elaine  
 Payne, George Kimpton  
 Pell, Randy Earl  
 Pennington, Della Loretta  
 Pennington, Doris Ann

Pepperman, Bonnie Jean  
 Perkins, James Lewis  
 Phipps, W. Cornette, Jr.  
 Pugh, David Robert  
 Quire, Vera Elizabeth  
 Rowle, Richard Shelby  
 Razeghi, Khosrow Koshoni  
 Reed, Margie Kaye

Reeves, Nancy Ellen  
 Reynolds, Carole Kay  
 Reynolds, Larry Gene  
 Rogers, Frederick Wendell  
 Ross, George Paul  
 Sargent, Jesse David  
 Saunders, James Donovan  
 Scott, William Wesley

Seef, Barbara Joanne  
 Sharp, Marilyn Kay  
 Shaw, Judith Ann  
 Shelton, Jerry Rucker  
 Shepherd, Mary Lynn  
 Shields, Barbara Susan  
 Smith, Len Pope  
 Smithson, George Edward

Sporks, Melody Ruth  
 Spires, Thomas Carl  
 Stevens, James Monroe  
 Sturtz, Rodney Alan  
 Sweeney, David Caldwell  
 Thompson, William Bruce  
 Tipton, Roger Lynn  
 Treadway, Donald

# Frosh

Tressler, Sheilo Pauline  
True, Nancy Jo  
Wallace, Arnold  
Walters, Jaonn  
Walthour, Frank Philip  
Watz, Vonda Elizabeth  
Waugh, Jack Sherman  
Weaver, Mary Joanne



Webb, Julio Fay  
Weed, Donna Rose  
Weitzel, Louis Joy  
Whisman, Clarence Odell  
Wildman, R. Walton, Jr.  
Wiley, Betty Jo  
Willacks, Brenda Fay  
Wilson, James Dennis

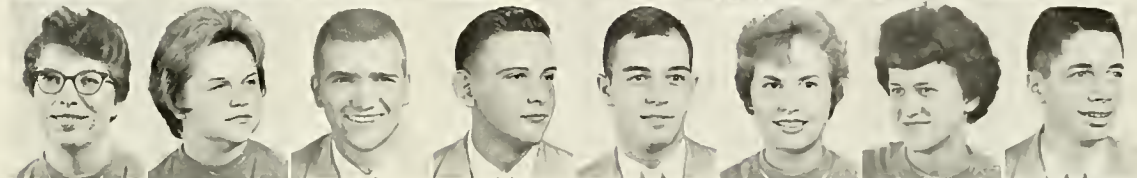

Wood, James Francis  
Warrell, Mary Ann

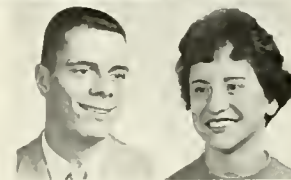

For FLOWERS call on  
**GUNNAR TEILMANN**

"Johnson City's Leading Florist"

**Flowers by Wire**

318 East Moin

Johnson City, Tennessee

**OFFICE SUPPLY  
COMPANY**

**Office Supplies, Equipment  
And Mochines**

408 S. Roan St.  
Johnson City Tennessee

**REEDS, INC.**

East Moin Street  
Johnson City  
Tennessee

**NEW VOGUE**

221 East Moin Street  
Johnson City  
Tennessee

Compliments  
of

**WOOLWORTH'S**

Johnson City  
Tennessee

Compliments of

**HART'S  
JEWELERS**

Johnson City  
Tennessee

**THE  
BOOK SHOP**

John Sevier Hotel  
Building  
Johnson City Tennessee

**RIKARD'S  
STYLE SHOP**

**The Store of Personal  
Service**

543 Elk Avenue  
Elizabethhton Tennessee

Compliments of

**RELIGIOUS BOOK  
STORE**

700 East Elk Avenue  
Elizabethhton Tennessee

**TEXAS STEER**

**Restaurant & Drive-In**

Bristol - Kingsport  
Boulevard

Compliments  
of

**FORBES MARKET**

Milligon College  
Tennessee

Best Wishes  
to the  
Class of 1962

**DOSSER'S  
DEPARTMENT STORE**

228-230 E. Main Street  
Johnson City Tennessee

**ARCHER GROCERY  
AND  
SERVICE STATION**

Milligon College Tenn.

Best Wishes To The  
CLASS OF 1962

**THOMAS' MENS SHOP**

**THOMAS' LADIES'  
SHOP**

218 E. Moin Street  
Johnson City Tennessee

**Rentz Jewelers  
Fred Davis Jewelers  
The Music Mart  
Ben's Sport Shop**

Compliments of

**FIRST PEOPLES BANK**

Johnson City

Tennessee

**Member of F. D. I. C.**

**DINTY MOORE'S RESTAURANT**

121 East Market Street

"Dinty Moore's No Better Than The Best  
But Better Than The Rest"

Johnson City

Tennessee

**THE  
NETTIE LEE SHOPS**

240-242 East Main Street  
Johnson City, Tennessee

Kingsport

Bristol

Compliments of

**CITY DRUG STORE**

"Your Rexall Drug Store"

DIAL LI 3-2051

Elizabethton

Tennessee

**BURGIE DRUG STORE**

"67 Years of Drug Service"

**Whitman Candies - Quality Drugs Only**

Elizabethton

Tennessee

Best Wishes, Seniors, from

**7-HOUR  
LAUNDRY & DRY CLEANING, INC.**

For FAST Service

Phone LI 3-2111

Elizabethton

Tennessee

**UNAKA STORES, INC.**

"The Coupon Store"

Erwin

Tennessee

Compliments of

**HAMILTON  
NATIONAL BANK**

**Member of F. D. I. C.**

Johnson City

Tennessee

**KYKER  
FURNITURE COMPANY**

WAlnut 6-6146 - 6-6144  
320 East Main Street

Johnson City

Tennessee

**HOME FEDERAL SAVINGS  
AND  
LOAN ASSOCIATION**

Upper East Tennessee's Largest

Johnson City

Greeneville

Kingsport

**PEERLESS STEAK HOUSE**

2521 Bristol Boulevard

Johnson City

Tennessee

**HANNAH'S**

Best Wishes To  
The Class of 1962

Compliments  
of

**SEVIER THEATRE**

Jahnsan City

Tennessee

**FOLSOM PRINTING COMPANY**

**Printers of Everything**

708 East Elk Avenue  
PHONE LI 3-2632

Elizabethhton

Tennessee

Compliments  
of

**RITCHIES, INC.**

Elizabethhton

Tennessee

**BECKNER'S, INC.**

Jewelers for 76 Years

**Diamonds - Watches - Jewelry**

232 Main Street

Johnson City

Tennessee

BEST WISHES

BEAUNIT MILLS, INC.

Elizabethton

Tennessee

Compliments

of

THE JOHNSON CITY BOTTLERS  
ASSOCIATION

"Enjoy your favorite Carbanated Beverage"

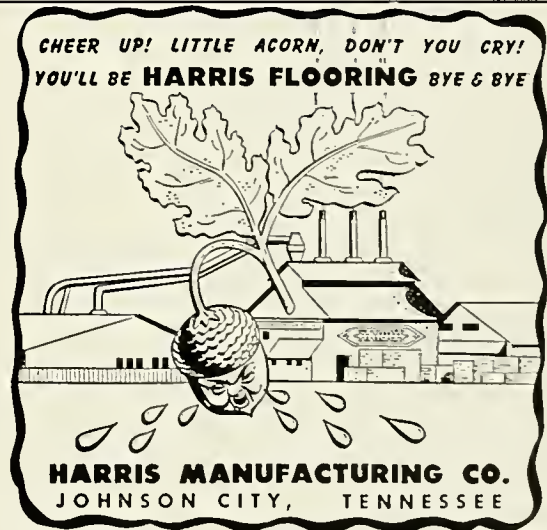



**ERWIN INSURANCE AGENCY**

**United States Fidelity  
And  
Guaranty Company**

Erwin                                      Main at Gay                                      Tennessee

**PET DAIRY  
PRODUCTS**

**HARTFORD**

**FIRE INSURANCE COMPANY  
BROYLES INSURANCE AGENCY**

214 South Main Street  
Erwin                                      Tennessee

Compliments of

**GRIFFITH MOTORS, INC.**

84 Wilson Avenue  
Johnson City                                      Tennessee  
Walnut 6-7121  
JIM ALLEN, President



# JOHNSON CITY LUMBER CO.

200 S. Boone Street

WA 6-2184

**Sanitane Drycleaners**

**Linen Rental - Personal Laundry**

## BRANCHES

1004 S. Roon St.

Mrs. O. E. Taylor

WA 6-1033

Tennessee at W. Walnut

Mrs. Ruth Wells

WA 6-0951

## VOLUNTEER NATURAL GAS COMPANY

"IF IT IS:

**Heating, Cooking, Water Heating**

**YOU CAN DO IT BETTER WITH NATURAL GAS"**

334 E. Main St.

Johnson City, Tenn.

PHONE WA 6-0157

Compliments

of

**ELIZABETHTON  
FEDERAL SAVINGS AND LOAN  
ASSOCIATION**

# Colonial Genius

... for many treasured  
tomorrows. See the complete  
John Sevier Collection for  
living room, bedroom,  
dining room.



Solid cherry's characteristic  
graining achieves the ultimate in  
beauty through the exclusive  
scratch-resistant Tavern Brown  
finish.



# the Past

UPDATED.

The perfect union  
between the classical trend  
and the practicality of  
today's living . . . from the  
John Sevier Collection.

Masterfully crafted of solid  
cherry, impeccably finished  
in a distressed, burnished,  
scratch-resistant Tavern Brown.



# EMPIRE FURNITURE CORPORATION

# A Gold Medallion for your home

## ...better living for your family

A GOLD MEDALLION home is truly modern, with electric heating for complete winter comfort . . . electric appliances for saving time and work . . . full housepower, with outlets, switches, and wiring for present and future electrical needs . . . Light for Living to give you ample light in every area of your home for good seeing and more pleasant surroundings.

The Gold Medallion home may be in any price range, in any building style. It is economical to operate . . . is convenient to live in . . . provides a comfortable background for happier family living.

FREE PLANS

### ELIZABETHTON ELECTRIC SYSTEM

We'll work with you, your architect, builder and contractor in planning electric heating, wiring for full housepower, and Light for Living for your Gold Medallion home. CALL US FOR THIS SERVICE—IT'S FREE FOR THE ASKING.



**LOVELY Laundromat and Beauty Salon**  
**Milligan College**







Miligan College Library



3 1881 0001 1723 0