

Buffalo

1960



Milligan College Library  
LD3311.A47M5627 1960 c.2 MA  
**Milligan College Buffalo.**



3 1881 0001 1721 4



Digitized by the Internet Archive  
in 2011 with funding from  
LYRASIS Members and Sloan Foundation

<http://www.archive.org/details/buffalo1960buff>



# *The Progress and Challenge*

of Milligan College  
can be found  
within the

## **Contents**

Dedication . . . . .	12
Administration and Faculty . . . . .	14
Student Government . . . . .	22
Activities . . . . .	28
Athletics . . . . .	50
Features . . . . .	68
Classes . . . . .	80
Advertisements . . . . .	120

of

# *The Buffalo*

**For Nineteen Sixty**

# Christian Education . . . the Hope of the World



"Preach the Word . . ."

"Stand Up, Stand Up for Jesus"





"Be still and know that I am God."



"Study to show thyself approved unto God . . ."

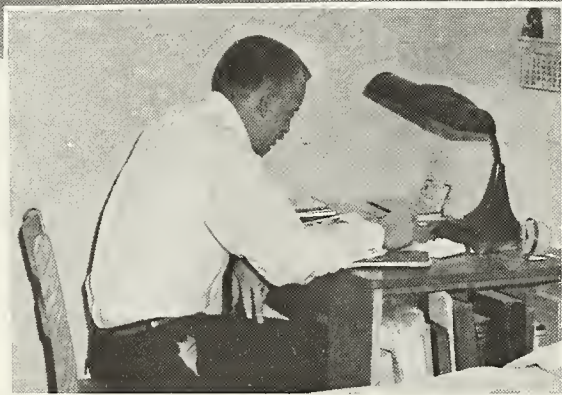

The fellows enjoy the beautiful lobby of Webb Hall.

The atmosphere of the new dorm is conducive to study.

On February 5, 1960, Webb Hall became the new home for the male students of Milligan College.







P. H. Welshimer Memorial Library

## Progress and Challenge Continues

# The Wise Will Hear and Increase Learning



Advisee, Shelva Sickafoose, seeks counsel from her advisor, Dr. Lambert.

Student teachers meet weekly with Mr. Shields to discuss pertinent questions and problems.



## SECOND SEMESTER STUDENTS

**Front row:** Sandra Fulks, Ok Jin Yoo, William Garmin. **Back row:** Pat Johnson, Charlotte Hyder, Bill Lewis, Harry Shaw.



## ALPHA PSI OMEGA REINSTATED

Alpha Psi Omega is a national honorary dramatic fraternity. Pledges are accepted into the organization on the basis of points earned in the field of acting, direction, and production. The Milligan Chapter has been reinstated this year after a period of two years of inactivity. The members are looking toward greater progress in the field of drama at Milligan College.



Pictured are members David McCord, Marti Fry, Jim Eckard, Laura Hamilton, and J. D. Smith.





**The Year  
of  
the Snow**



# Our Alma Mater

"In Tennessee's fair eastern mountains  
Reared against the sky,  
Proudly stands our Alma Mater  
As the years go by.

Forward ever to be our watchword,  
Conquer and prevail;  
Hail to thee! Our Alma Mater,  
Milligan, all hail!"







Dean, Guy Oakes



# Because he met the Challenge . . .

. . . the Senior Class of 1960 proudly presents this edition of the BUFFALO to Dean Oakes.

Every student feels a closeness to Dean Oakes. Our class has experienced an especial closeness to him. His sweet smile, sense of humor, and understanding heart have made our years at Milligan just a little more memorable.

. . . in the office



. . . on the campus



. . . in the home



*Administration*



## The President's Message



Dr. Dean E. Walker

### Progress and Challenge

We are grateful to our Heavenly Father for His blessing upon our program of Christian higher education.

He has caused aspiring young people of quality to become members of the academic community of Milligan.

He has led a superior faculty, dedicated in faith and truth, to a high commitment within this community of scholars.

He has opened the minds and hearts of consecrated Christian people to commit large sums to the stewardship of Milligan College in the task of Christian education.

He has provided a campus beautifully cultivated and expanding with new facilities—The Student Union—Sutton Memorial Hall—Webb Hall—The Hopwood House—The P. H. Welshimer Memorial Library.

All of this is reflected in a note of earnest optimism and confident hope in the entire "Milligan family."

Through these blessings the College is living in a day of unfolding realization of the dreams of the founders and the long line of their successors.

Progress, however, presents a challenge of the first order. We cannot regard a certain level of achievement as a goal on which to rest. Such attitude makes progress merely a trip to the grave.

Our present advance must be seen as prelude and challenge to still enlarging and more significant service.

The challenge is to:

Students—for more effective learning.  
Faculty—for creative teaching.

Alumni—for work, and character exhibiting the genius of "Christian Education—the Hope of the World."

The challenge is severe. Under God we can meet it. We pray for wisdom to understand and grace to fulfill the challenge of the progress made thus far.

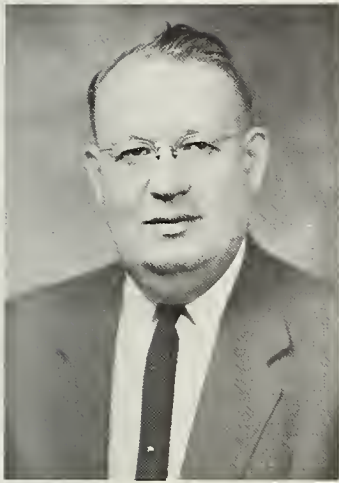

**Dr. Joseph H. Dampier**  
Provost



**Mr. Joe P. McCormick**  
Assistant to the President

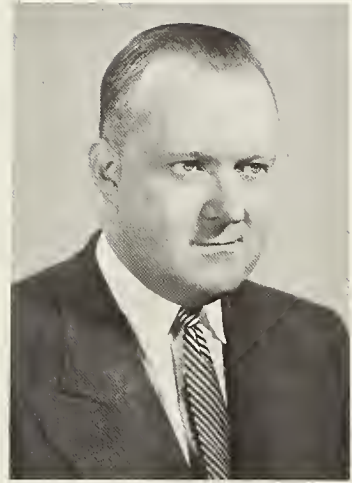

**Mr. Ray E. Stahl**  
Executive Secretary



**Miss Lois Hale**  
Registrar

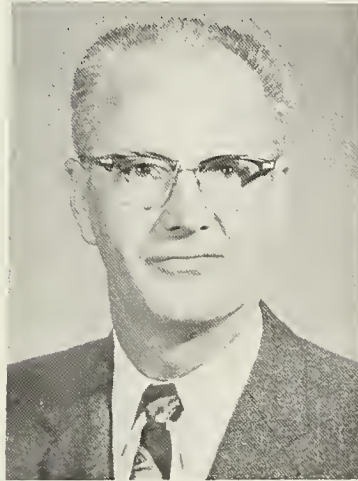

**Mr. Guy Oakes**  
Dean



**Miss Mildred Welshimer**  
Dean of Women

**Board of Trustees**



# FACULTY

**Ann Barthold**  
Psychology

**Rowena Bowers**  
Health and Physical Ed.

**Beauford H. Bryant**  
Religion

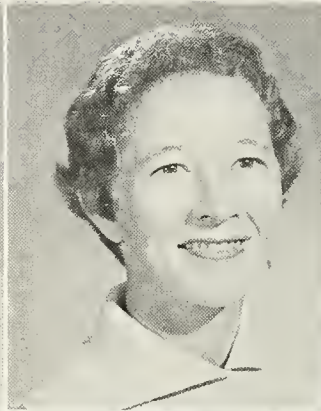
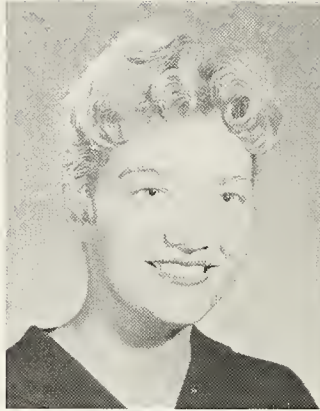

**Renato G. Casale**  
Languages

**Owen L. Crouch**  
Religion

**Orvel C. Crowder**  
Psychology

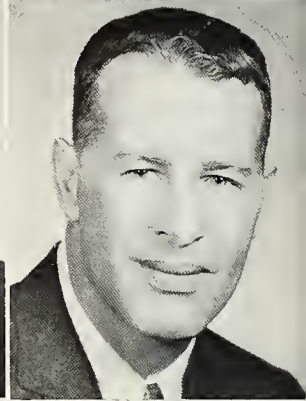
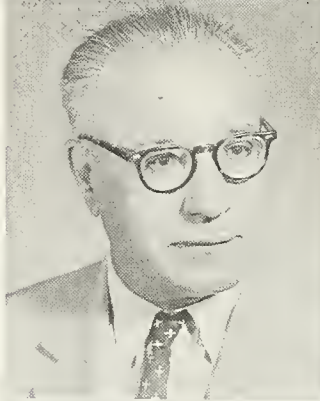

**C. Warren Fairbanks**  
Biology

**Robert O. Fife**  
Psychology and Philosophy

**Spencer R. Gervin**  
Social Studies

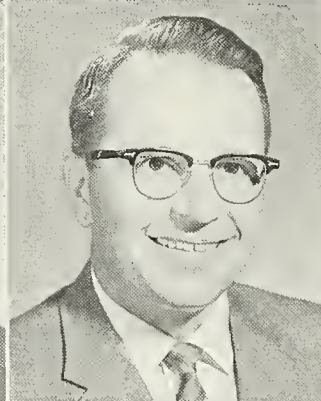

**Omer Hamlin**  
Librarian

**Sam Jack Hyder**  
Mathematics

**Ivor Jones**  
History

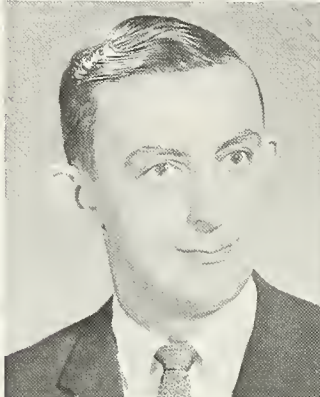

# FACULTY

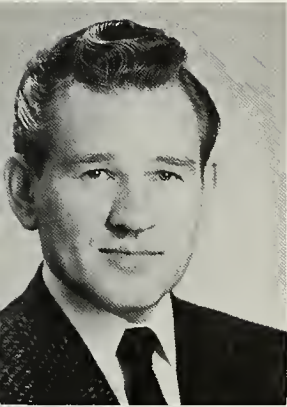

**Byron C. Lambert**  
Humanities



**Pohlman Mallalieu**  
Music

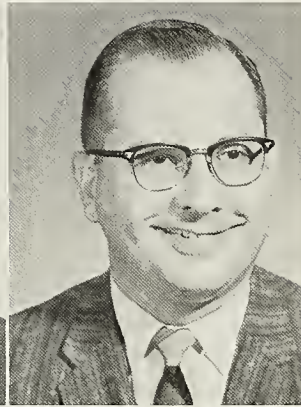

**Eugene Price**  
Business Administration



**E. Janet Rugg**  
English

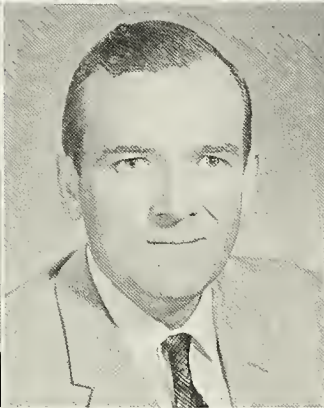

**James Shields**  
Education

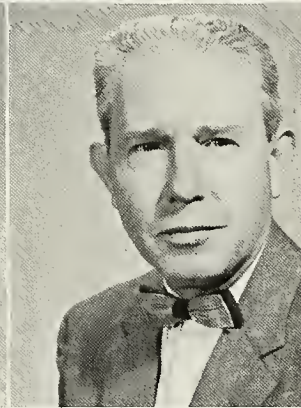

**Lone L. Sisk**  
Chemistry



**John M. Steele**  
Art

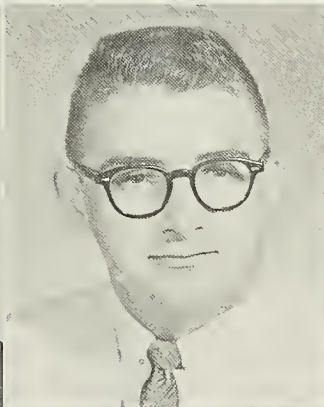

**B. Harold Stout**  
Health and Physical Ed.

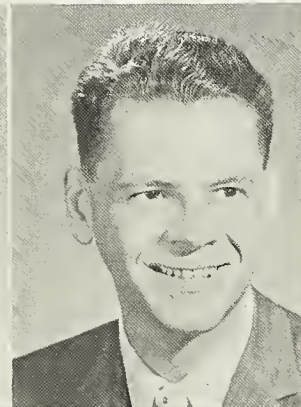

**Richard J. Tappa**  
Music



**Hughes Thompson**  
Chemistry and Physics



**William Threlkeld**  
Biology



**Hazel Turbeville**  
Secretarial Science

# FACULTY

**Duad Walker**  
Health and Physical Ed.

**William J. Ward**  
History

**A. C. Watters**  
Religion

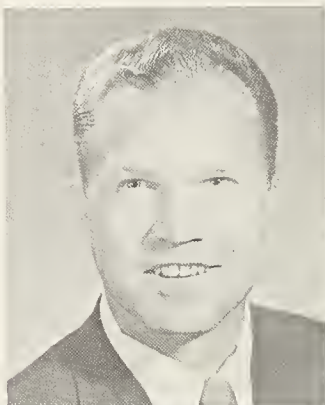

**Henry Webb**  
History

**Sadie Kinlaw**  
Nurse

**Irene Nice**  
Housemother

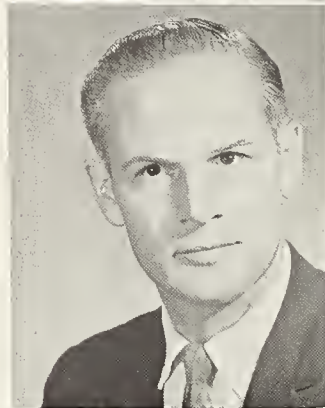

**Ruth Ratcliffe**  
Secretary to the President

**Florence Ritz**  
Dining Hall Manager

**Lucy Swain**  
Housemother





# FACULTY SNAPSHOTS

Right: "Let's get outta here!"



Below: Everyone enjoyed the Christmas party.



Above: "We want a touchdown!"

Below, left: "Pappa" Tappa can play and sing!

Below: Real orchids—direct from Hawaii!





*Student  
Government*





## STUDENT COUNCIL

**OFFICERS:** President, Eric Crites; Vice President, Carl Main; Secretary, Laura Nelle Hamilton.

President: Eric Crites

Milligan College is growing. On every hand can be seen signs of this growth. It can be found in the scholastic records and achievements; it is also manifested in the growth and work of the Student Council. Last year's Council recognized the growth and the additional responsibility laid upon the representative body. The Student Council Constitution was completely revised, three new offices were added to the Council, and work was begun on a Student Council's office in the Hardin basement. There are the marks of the

growth of the Student Council just as the Council is a mark of the growth of our College.

One of the factors which recommended Milligan to the Southern Association was the work of the Student Council in the coordination of student governmental affairs. According to the Student Council Constitution the aim of the Council is to "channel our initiative and activity." The Student Council is proud to serve a student body which seeks to channel its initiative and activities in those paths which will help us to better serve God and man.

**Front row:** Eric Crites, Gloria Cobb, Sheila Ottinger, Ann Turner, Luella Lewis, Laura Nelle Hamilton, Jim Frasure.  
**Second row:** Lucian Robinson, Les Rengstorff, Dave

Stuecher, Dick True, Jim Lura, Willis Warrender, Harold Kast. **Third row:** Carl Main, Gary Burrell. **Not Pictured:** Dave McCord.



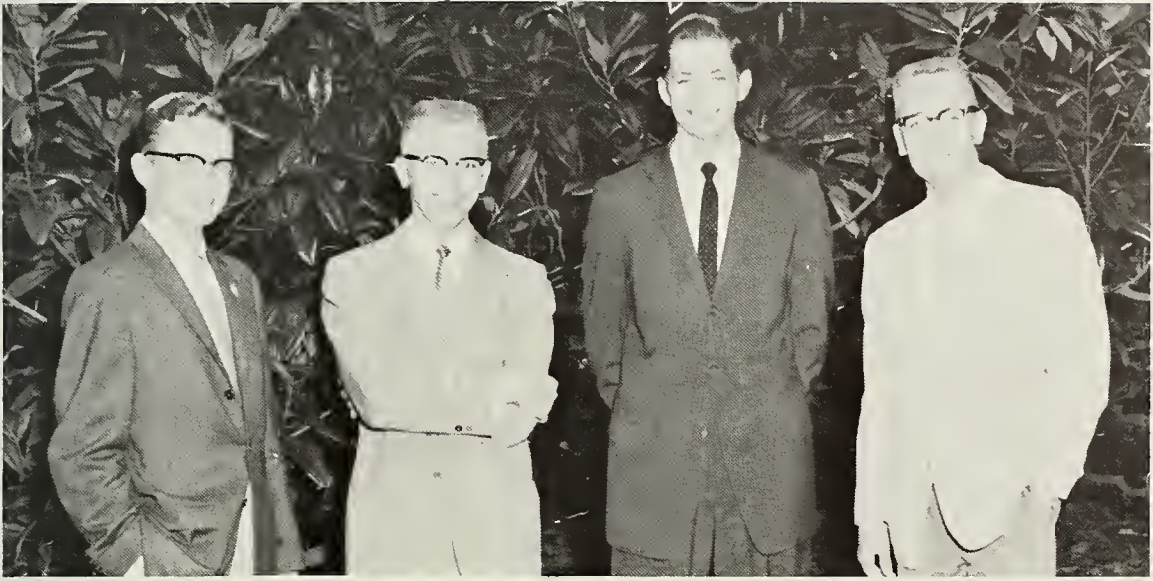

**Class Presidents:** Freshman, Dave Stuecher; Sophomore, Dick True; Senior, Les Rengstorff; Junior, Jim Lura.

**Class Representatives:** Laura Nelle Hamilton, Sheila Ottinger, Willis Warrender, Jim Frasure, Gloria Cobb, Gary Burrell, Ann Turner. **Not pictured:** Dave McCord.



## COMMUTING STUDENTS COUNCIL

"We, the commuting student members of Milligan College, in order to establish and preserve unity of spirit and endeavor in Milligan College"—and so was born the NEW Commuting Students Council in the spring of 1959.

This came about due to the insight of last year's wide-awake Student Council. They became aware that a large percentage of the student body was not represented on the Student Council. Provision was made for a representative of the commuting students to have a seat on the Student Council. Bruce Shields did the pioneering work in drawing up a constitution for a Commuting Students Council to efficiently represent the commuting student body.

This new Council is striving earnestly to fulfill its purpose as set forth in the preamble—to keep pace with a growing, changing, and challenging Milligan College.

**OFFICERS:** President, Lucian "Teeter" Robinson; Vice President, Joyce Harris; Secretary, Joani Robinson; Sponsor, Mr. Eugene Price.

Earl Humphrey, Brenda Miller, Ken Winder, Roger Bennett, Mr. Eugene Price, Lucian "Teeter" Robinson, Joani Robinson, Joyce Harris, and Paul Lutz.





Louise Garlich, Mary Blount, Gail Jean, Glea Kay Windels, Miss Welshimer, Luella Lewis, Joanne Hines, Mary Jane Barkley, Deanna Cox, Judy Sparks, Linda Elliott.

## DORMITORY COUNCILS

**OFFICERS:** President, Luella Lewis;  
Secretary, Joanne Hines.

"We, the dormitory men and women of Milligan College, in our desire to promote Christian character and in order to channel our activity through a responsible organization which can more effectively speak and act in our interest . . ." This sets down the main purpose of the Dormitory Councils.

Council members are chosen by the students to represent them in meetings held weekly during the year. At these meetings, the councils discuss matters concerning the dormitories.

"The councils represent their constituents in all matters of dormitory life. They strive to create, promote and preserve an atmosphere conducive to study. They endeavor to maintain a spiritual environment in the dormitories. The Dormitory Councils mutually cooperate with the Administration in the coordination of student affairs. They strive to communicate all pertinent information between students and administration."

**OFFICERS:** President, Harold Kast;  
Secretary, Dale Jacobs.

**Front row:** Harold "Choppy" Kast, Rick Bussian, Dale Jacobs, Larry Forrest, Coach Walker. **Second row:** Chuck Mills, Jerry Knepp, Earl Eidson, Ron Sturtz, Bill Smith. **Back row:** Tommy Starnes, Lowell Williams, Larry Hammack, Dick Ferguson, Frank Hawks.





*Activities*





## THE BUFFALO STAFF

Editor ..... Millie Turner  
Assistant Editor ..... Connie Foster  
Business Manager ..... Marti Fry  
Asst. Business Mgr. .... Dorothy Liston  
Art Editor ..... Phil Pletcher  
Student Photographer ..... Gary Probst  
Advisor ..... Miss Hazel Turbeville

Cooperation and hard work are vital ingredients for the production of the BUFFALO. The 1959-'60 Buffalo staff used these two elements extensively. It was through the combined efforts of many that we are able to offer you a record of another year happily spent at Milligan.

**Seated:** Dorothy Liston, Connie Foster. **Standing:** Marti Fry, Don Holben, Millie Turner, Phil Pletcher.





Janie Goddard, Emily Hall, Donna Kay Dial, Janie Aman.

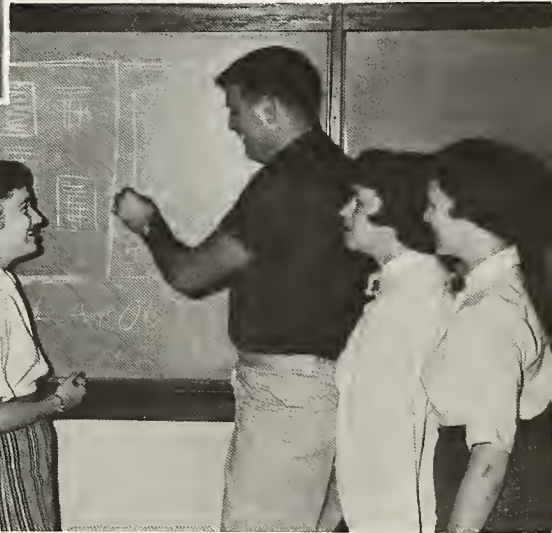

Gwen Harper, Kathy Snapp, Alice Miller, Cecil Snodgrass, Doris Swiney, Ruthann Currey.

Bob Rash, Elsie Cochran, Nedra Morgan, Larry Forrest, Ronnie Hart, Frances Shipley.





Ruth Hammack, Bonnie Allee, John Wiggins, Earlene Orman, Emerson Darst, Donna Dial.

## THE STAMPEDE STAFF

The **Stampede** is a publicational organization whereby staff members actively participate by writing news, feature, and sports articles. Much of the work consists of layouts and typing.

This year a smaller newspaper has been published on a bi-monthly schedule rather than the larger newspaper on a monthly schedule as in past years.

The purpose of the newspaper is to supply news reports with acknowledgment of activities and accomplishments of our students and our college. It is available to the student body, to other colleges and to alumni.

### THE STAMPEDE STAFF

Editor-In-Chief .....	Ruth Hammack
Asst. Editor-In-Chief .....	Donna Dial
Business Manager .....	Emerson Darst
Exchange Editor .....	Earlene Orman
Columnist .....	Martha Fry
Sports Editors .....	J. J. Wiggins, Bonnie Allee
Club News Editor .....	Connie Shafer
Head Typist .....	Carolyn Henley
Photographer .....	Mickey Bertelson
Staff Writers: Ronnie Hart, Diana Chiarky, Barbara Doxen, Earlene Orman, Carolyn Henley, Claudia Saylor, Sharon Walker, Carolyn Bushbaum, David Sponseller, "Moose" Williams, Emerson Darst, Gail Jean and Winifred Smith.	
Typists: Earlene Orman, Louise Roop, Sharon Walker, Claudia Saylor, Martha Sue Orr, and Sylvia Lumsden.	
Sponsor .....	Miss Turbeville

Ronnie Hart, Sharon Walker, Martha Sue Orr, Carolyn Henley, Lowell Williams, Claudia Saylor, Barbara Dodson, Randall Ervin.





**Front row:** Janie Stroupe, Claudia Saylor, Jaynell Saylor, Alice Miller. **Second row:** John Wiggins, Larry Baldwin, Martha Sue Orr, Carolyn Henley, Vaughn Ross. **Back row:** Jim Conkle, Earlene Orman, Buck Buchanan, Bob Rash, Larry Forrest.

## THE COMMERCE CLUB

The Commerce Club provides an opportunity for students interested in Business Administration and Secretarial Science to gain a better understanding of business. The club takes conducted tours of various types of business enterprises each year. Films are shown at frequent intervals to reveal the complexity of business and stimulate interest in present-day problems. Members participate in several fund-raising projects and help support a Founder's Daughter Candidate. The year's activities are concluded by an annual picnic.

**OFFICERS:** President, Jim Conkle; Vice President, Alice Miller; Secretary-Treasurer, Martha Sue Orr; Sponsor, Mr. Eugene Price.



**Front row:** Dixie Hill, Lois Benscoter, Connie Foster, Laura Nelle Hamilton, Donna Flick, Millie Turner. **Second row:** Winnie Smith, Marilyn Hutton, Marti Fry, Jeannette King, Phil Pletcher. **Back row:** Mary Johnson, Jim Eckard, Jack Gardiner, Bob Ewbank, Janet Robinson, Ruthann Currey, Janet Knowles.

## FOOTLIGHTERS

The membership of the Footlighters consists of all students who are interested in dramatics. The club prepared three minor productions during the fall semester. "The Ant Bed," "Come, Fill Thy Cup," and "The Darkest Hour" were prepared for chapel. A major production was presented in the spring.

**OFFICERS:** President, Marti Fry; Vice President, Phil Pletcher; Secretary-Treasurer, Millie Turner; Sponsor, Dr. Byron C. Lambert.



**Front row:** Zenobia Sisk, Gloria Cobb, Joyce Cobb, Judy Smith, Emily Ruckman, Linda Pine, Beverly Weller, Judy Giles. **Back row:** Richard Hawes, Willis Warrender, Annas Thompson, Greg Brondos, Dave McBride, Gary Probst, Dave Sponseller, Mr. Sisk.

## PRE-MED CLUB

**OFFICERS:** President, Greg Brondos; Vice President, Willis Warrender; Secretary, Gloria Cobb; Treasurer, Zenobia Sisk; Sponsor, Mr. Lone L. Sisk.

The Pre-Med Club at Milligan College is an organization that strives to introduce its members to the roles they will be playing in the society of tomorrow. This is accomplished by visiting lecturers, experiments, discussions, and other helpful media.

Membership is open to those enrolled in a curriculum for pre-med or allied forms of training.



**Front row:** Edwin Jacobs, Jim Blankenship, Gary Probst. **Back row:** Jerry Whitaker, Charles Smoot, Jim Conkle, Ben Crandall, Larry Hammack, John Smucker, Buck Buchanan, Joe Bryant, Paul Carriger, Mr. Sisk.

## VETERANS CLUB

The aim of the Veterans Club is to aid, through organizational means, in adjustment to college life. This is done through social affairs and regular meetings that produce a fraternal atmosphere.

Contributions of the Veterans Club this year are the duties to the colors—raising and lowering of the flag. The club also sponsors a candidate for Founder's Daughter, and an all-school party which adds to the social life of the students.

**OFFICERS:** President, Larry Hammack; Vice President, John Smucker; Secretary-Treasurer, Ben Crandall; Sponsor, Mr. Lone L. Sisk.



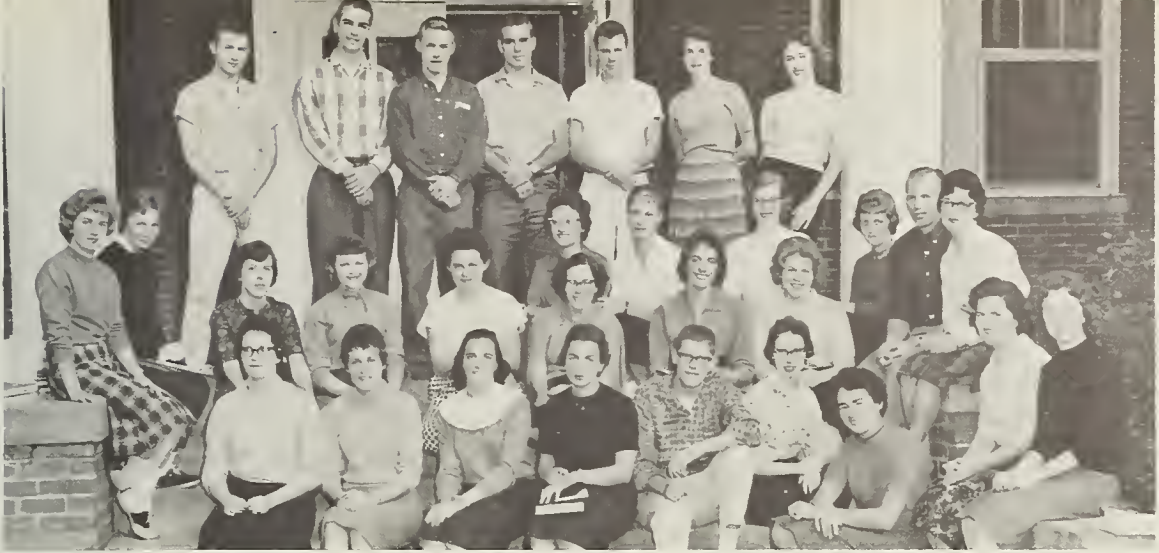

**Front row:** Laura Nelle Hamilton, Dorie Whitesel, Joyce Harris, Bonnie Allee, Bob Rash, Janie Goddard, Ruth Hammack, Joanne Swinford, Martha Fry. **Second row:** Luella Lewis, Earlene Orman, Kathy Whitford, Judy Rinnert, Gail Jean, Donna Flick, Mildred Turner, Carol Tolle, Lois

Benscoter, Larry Forrest, Elsie Cochran. **Third row:** Mary Johnson, Pat Combs, Judy Knaggs. **Back row:** Larry Baldwin, Neil Conner, Chuck Shumard, Gary Aldridge, Tom Barks, Barbara Doxen, Alice Miller.

The Student National Education Association is the professional association for college and university students who are preparing to teach. It provides experiences which deepen the interest of capable students in teaching as a career.

## N. E. A.

## PICKWICK SOCIETY

Honest and friendly debate within the tolerant and open-minded fellowship of intellectual equals offers opportunities unlimited to the serious student who seeks knowledge for its own sake. For in such a seeking is found the real definition of education; study for the pure joy of learning something new.

Some years ago it was customary for

friends to gather in the local coffee house to discuss whatever subject seemed important enough to warrant their attention. Political, literary, or philosophical debates in coffee houses became the testing ground for some of the greatest figures of bygone eras. It is this tradition of tolerance and sincere discussion that the Pickwick Society wishes to preserve.

Dr. Ward, Dave Stuecher, Gloria Cobb, Dixie Hill, Donna Dial, Randall Erwin, Linda Snodgrass, Norma Faye Barker. **Not pictured:** Gene Colborn, Charles Fulks.



## CHRISTIAN SERVICE CLUB

The Christian Service Club is the oldest religious organization on campus. It is designed to stimulate Christian interest and activity. To accomplish this purpose, weekly programs and various clinics are conducted. As the name of the organization implies, it provides for Christian fellowship and service through weekly singing and "Gospel Teams."

**OFFICERS:** President, Ray Rensi; Vice President, Terry Black; Secretary, Lynn Fowler.

**Front Row:** Dorothy Liston, Janet Spurgeon, Hilda Davis, Ray Rensi, Dr. Watters, Tony Ziady, Maxine Miller, Terry Black. **Second Row:** Janet Matthews, Mary Ann Garland, Marsha Miller, Dorie Whitesel, Jim Bowyer, Marilyn Hutton, Pat Picklesimer, Pat Combs, Linda McRoberts, Gloria Cobb. **Third Row:** Ellen Wicoff, Kathy Whitford, Vickie Koontz, Laura Nelle Hamilton, Connie Foster, Glea Kaye Windels, Margie Wallace, Mary Jean Leggett. **Fourth Row:** Doris Swiney, Miss Welshimer, Mildred Turner, Linda Snodgrass, Sharon Walker, DeAnn Gideon, Joyce Cobb, Gayle Dunavent, Dorothy Tish, Beverly Kleinjan. **Fifth Row:** Nedra Morgan, Lynn Fowler, Dixie Mottern, Karen Guion, Carol Hudson, Marty Goeller, Carol Tolle, Joanne Swinford, Eddie Bailiff, Diane Wilson. **Sixth Row:** John Starr, Nancy Sahli, Rick Bussian, Alyce Conover, Joyce Smithson, Linda Pine, Janet Green, Jerry Mabe, Phyllis George, Ken Winder.





**Front row:** Jim Eckard, Edwin Jacobs, Paul Lutz. **Second row:** John Starr, Eddie Fine, Gary Burrell, Harold Kast. **Third row:** Vic Brown, Les Rengstorff, Gordon Mahaffey, Jack Gardiner, Eric Crites, Chuck Mills, Lucian Robinson, John Brownlee. **Back row:** Ted Speerman, Duane Calhoun, Lynn Berry, Tom Rolph, Don Holben, Donald Davisson, Terry Black, Dale Jacobs, Rick Bussian.

## MINISTERIAL ASSOCIATION

**OFFICERS:** President, John Brownlee; Vice President, Charles Mills; Secretary, Dale Jacobs; Treasurer, Paul Lutz; Sponsors, Dr. Beauford Bryant, Dr. A. C. Watters, and Dr. Orvel Crowder.

The purpose of the association is to provide an organization through which the ministerial students can find fellowship and be mutually helpful one to another in matters concerning their life and work in the church and College. The association endeavors to create and maintain a Christian spirit on the campus while upholding the Christian ideals and standards of Milligan College. It encourages the ministerial students to maintain the highest possible standards of Christian character.

Membership in the Association is open to all men in Milligan College who are preparing for the Christian ministry or other specific fields of Christian service.



**Front row:** Gloria Cobb, Lynn Fowler, Marilyn Knapp. **Second row:** Maxine Miller, Linda Elliott, Judy Knaggs, Kathy Meador, Winnie Smith. **Third row:** Mary Ann Garland, Joyce Cobb, Pat Matthews, Alva Lee Sizemore, Earlene Orman, Ruth Hammack. **Back row:** Marcia Miller, Dot Liston, Judy Knowles, Sharon Rash, Millie Turner, Joanne Hines, Judy Sparks.

## SERVICE SEEKERS

**OFFICERS:** President, Lynn Fowler; Vice President, Gloria Cobb; Secretary-Treasurer, Vivian Swick; Sponsor, Miss Mildred Welshimer.

The programs for this organization are planned to instruct girls who are interested in Christian Service in the various fields open to them. Miss Mildred Welshimer organized this group in 1949. The projects for this year included a Halloween Party for children in the East Tennessee Christian Children's Home in Elizabethton and a chapel service pertaining to personal devotions. Also, a number of boxes of used clothing were taken to Grundy. Numerous talks concerning women's work in the church were presented to the group.

## THE ZELOTAI CLUB

**OFFICERS:** President, Mrs. Victor Brown; Vice President, Mrs. Frank Fuller; Secretary-Treasurer, Mrs. Richard Miller; Corresponding Secretary, Mrs. Lucian Robinson.

The aim of the Zelotai Club of Milligan College is to improve the spiritual, intellectual, and social life of its members. The membership is composed of the wives of the regularly enrolled students and faculty of the Department of Religion. The wives of ministers in the area may obtain associate membership.

The main project of the Zelotai Club each year is holding Guest Day at Milligan College. Guest Day is held to better acquaint the people in the East Tennessee area with Milligan and to show them the progress the school makes from year to year.

**First row:** Mrs. Frank Fuller, Mrs. Paul Lutz, Mrs. Don Davidson, Mrs. Arthur Thomas, and Mrs. L. W. McCown. **Second row:** Mrs. James Shields, Mrs. Orvel Crowder, Mrs. Erby Messimer, Mrs. Richard Miller, Mrs. Adam Korenczuk, Mrs. Janet Rugg, Mrs. C. Warren Fairbanks, Mrs. Robert Fife, Mrs. Victor Brown, and Mrs. Clinton Gill.





**Front row:** Mary Jane Barkley, Brigitte Thomas, Winnie Haven, Vivian Swick, Mignon Mayfield. **Back row:** Duane Calhoun, Arthur Thomas, Buddy McBride, Vaughn Ross, Dale Jacobs.

The Missionary Fellowship is dedicated to the spread of the Gospel throughout the world. It endeavors to make every student realize that as a Christian he is a missionary. The club motto is "Every Christian, a missionary." The club has been instrumental in bringing missionaries to the campus throughout the year. A three-day Missionary Rally in March, involving the surrounding community, was planned and sponsored by the Fellowship.

**OFFICERS:** President, Dale Jacobs; Vice President, Arthur Thomas; Secretary, Winnie Haven; Treasurer, Mignon Mayfield; Sponsor, Dr. Beauford H. Bryant.

## MISSIONARY FELLOWSHIP

### PI KAPPA

The Pi Kappa Club was first organized in 1957. However, it did not become an active club on campus until this year. It provides a service to the College by promoting an influence through the lives of preachers' children. It encourages students to maintain the highest possible standards of Christian character and spirit. Projects have included participation in Founder's Day decorations.

**OFFICERS:** President, Tom Moore; Vice President, Marshall Hayden; Secretary, Sharlene Sanford; Treasurer, Dorothy Tish; Sponsor, Dr. William Ward.



**Front row:** Donna Dial, Tom Moore, Pat Matthews, Alva Lee Sizemore, Cherri Worell, Theda Platt. **Back row:** Dorothy Tish, Steve Hill, Marshall Hayden, Sharlene Sanford, Dr. Ward, Fred Norris, Emily Hall.



**Front row:** Mildred Turner, Glea Kay Windels, Linda Snodgrass, Joani Robinson, Duane Calhoun, Mary Jane Barkeley, Sheila Ottinger, Barbara Byrd. **Back row:** Les Rengstorff, Lynn Berry, Jack Gardiner, Rick Bussian, Lucian "Teeter" Robinson, Don Holben, John Brownlee, Terry Black, Harold "Choppy" Kast.

## CHRISTIAN YOUTH WORKERS SEMINAR

The Christian Youth Workers Seminar is a new group on campus this year. It is composed of those training for the ministry, youth work, or church secretary who are interested in working with young people in the church. Our purpose is to provide practical knowledge pertaining to Christian youth work.



**Front Row:** Sylvia Lumsden, Luella Lewis, Lynn Fowler, Patty Meehan, Jan Matthews, Judy Pease. **Second Row:** Louise Garlich, Janie Goddard, Phil Pletcher, Carl Main, Benjie Young, Pat Combs, Elsie Cochran. **Third Row:** Carol Strickler, Dick True, John Starr, Dave Stuecher, Fred Norris, Joanne Hines, Mr. Tappa, Director. **Fourth Row:** Norma Faye Barker, Winnie Haven, Ray Rensi, Harold "Choppy" Kast, Gordon Foster, J. D. Smith, Emily Hall, Janet Knowles.

## TOURING CHOIR

**OFFICERS:** President, Ray Rensi; Secretary-Treasurer, Janie Goddard.

The Touring Choir was Milligan's smallest, most compact choral group the first semester. Although there was no fall tour, they made a number of appearances before community organizations, churches and the television camera. This intimate choir was expanded for the spring tour; thus, giving more Milligan choristers the opportunity to enjoy the tremendous experience of touring part of the U. S. with Milligan's fine choral organization.



## CHAPEL CHOIR

**OFFICERS:** President, Mary Jean Leggitt;  
Secretary-Treasurer, Sandy Eldemire.

The chapel choir was created as a result of the rearrangement of our music department. This has been a great contribution to our chapel programs. For members of the choir it has been an excellent study in church music.

**Front Row:** Helen Wilson, Beverly Weller, Sylvia Adams, Dorothy Engel, Carolyn Bushbam, Lois Bencoter, Mary Jean Leggitt, Sharon Rash. **Second Row:** Sharon Walker, Carol Jean Hudson, Donna Warfield, Doris Swiney, Cherri Lou Worrell, Carol Tolle, Gail Jean, Mr. Tappa. **Third Row:** Sandy Eldemire, Charlene Sanford, Gayle DeArmond, Joani Robinson, Maxine Miller, Beverly Kleinjan, Theda Platt, Dorothy Tish. **Fourth Row:** Harold Kast, Terry Black, Frank Davis, Adam Korenczuk, Frank Harrison, Charles Smoot, David Eunson, Lucian Robinson, Fred Smith.





**First Row:** Janice Martin, Chloe Arlan, Kathy Snapp, Jackie Vaughn, Charlene Christy, Jeannie Trent, Jeanette King, Carolyn Henley, Karen Hammond. **Second Row:** Don Baker, Ann Bryant, Kathy Meador, Reba Carroll, Pat Wilbeck, Claire Spotts, Pat Picklesimer, Dorothy Liston, Joy Fisher, Millie Turner, Mr. Tappa. **Third Row:** Emerson Darst, Susan Hope, Ronnie Hart, Judy Giles, Jackie Alford, Alva Lee Sizemore, Pat Matthews, Emily Ruckman, Earlene Orman, Barbara Byrd, Jim Ivanoff. **Fourth Row:** Gordon Foster, Garvin DeHart, Pohlman Mallalieu, Steve Hill, Gene Colburn, Gayle Dunavant, Jim Eckard, John Starr, Marshall Hayden, Ron Sturtz, J. D. Smith.

## CONCERT CHOIR

The Concert Choir presents special local programs, including operas and oratorios. This year the Concert Choir presented the opera, "Down In the Valley," and later sang sections of Handel's "Messiah" in co-operation with the Touring Choir. Richard J. Tappa is choir director.

**OFFICERS:** President, Ron Sturtz; Secretary-Treasurer, Millie Turner.

# "DOWN IN THE VALLEY"



Above: "... sing of Brack Weaver ..."



Above: "... until my dying day."



Right: "I'm lookin' for my gal!"

Below: "Hey Diddle-dum Dey!"





## ENSEMBLES AND SOLOISTS

**Milletones:** Pat Matthews, Kathy Meador, Alva Lee Sizemore.



**Christian Heirs:** Ed Green, Carl Main, Benji Young, Terry Black.



**Soloists:** Pat Meehan, Paul Sutton, Claire Spotts, J. D. Smith, Norma Faye Barker, Dave Stuecher, Paul Houston.



**Co-Eds:** Carol Tolle, Jean Wicoff, Joanne Swinford, Ellen Wicoff, Accompanist.



**Keytones:** Janet Knolls, Winnie Haven, Barbara Byrd. **Not Pictured:** Claire Spotts. **Harmonettes:** Janet Matthews, Judy Pease, Lynn Fowler, Norma Faye Barker, Accompanist.



**Volunteers:** Doug Saxton, Steve Hill, Marshall Hayden, Fred Norris.





*Athletics*

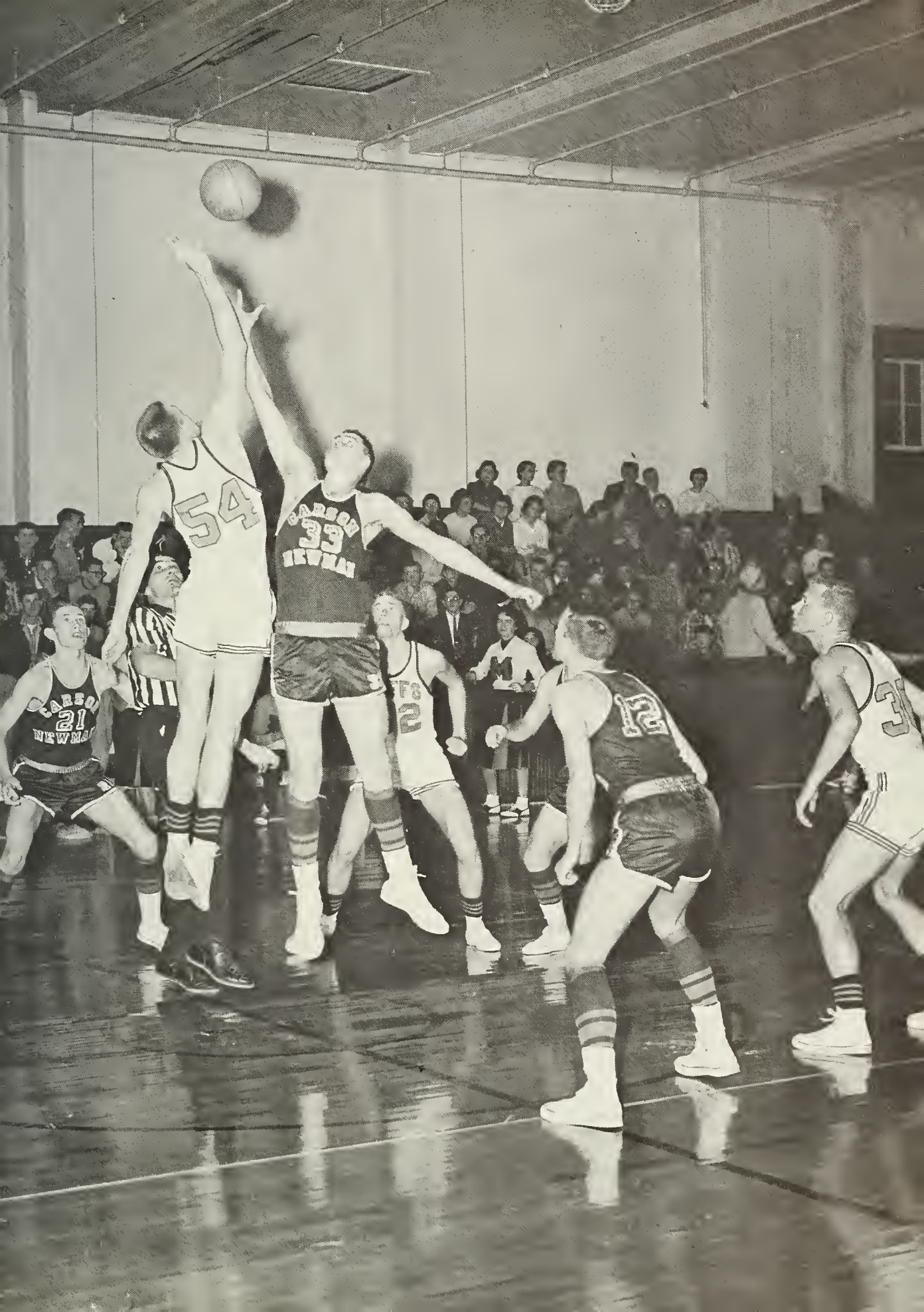

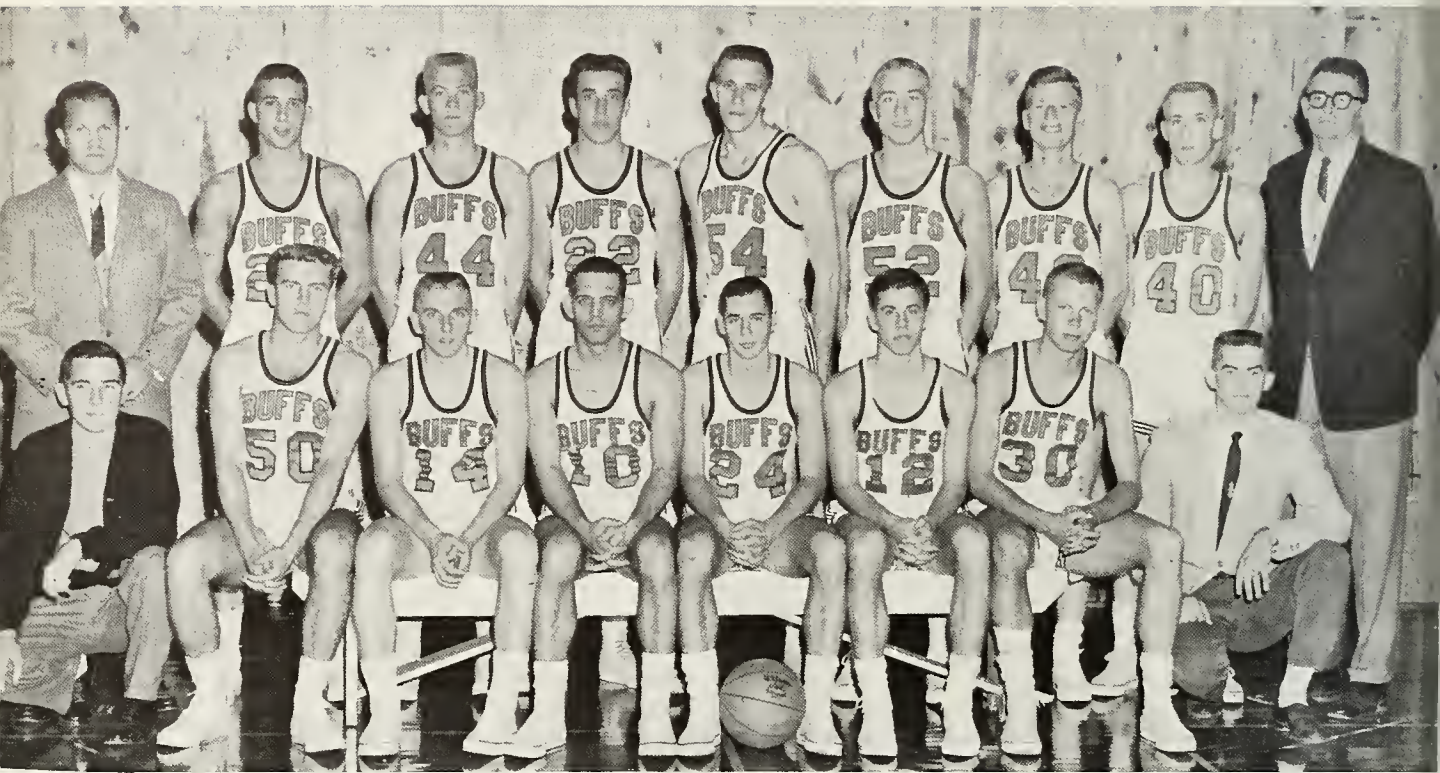

## BASKETBALL

Front Row: Richard Hawes, Manager; Boyd Rawson, Bill Harrel, Bobby Jo Sams, Lowell Williams, Dick Plymale, Lew Taylor, Dave Jordon, Manager. Back Row: Coach Duard Walker, Joe Beeler, Bill Hyder, Dana Young, Charles Tester, Terry Black, Richard Edens, Benny Deyton, Coach Harold Stout.

Below: Co-captains Charles Tester and Bobby Jo Sams with Coach Duard Walker.

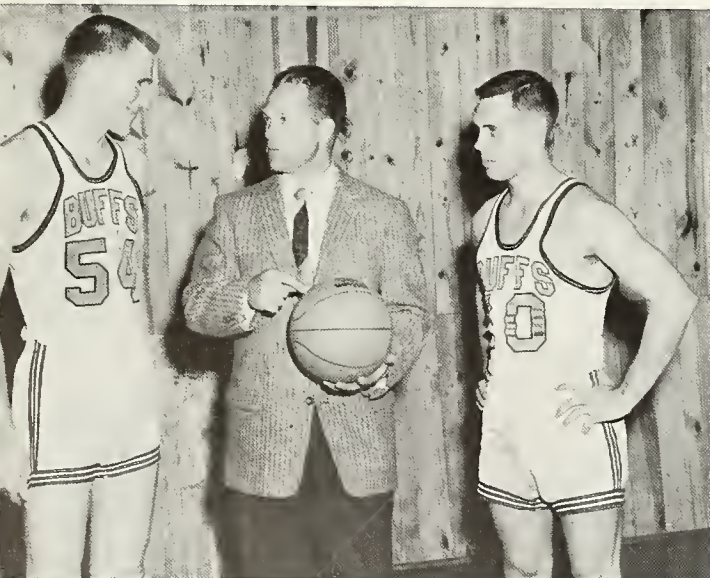

Teamwork is the magic word for the "Buffs" this year.

Congratulations go to Coaches Duard Walker and Harold Stout for their role in leading the team through a successful season.

The Buff Co-captains for the 1959-1960 season were Bobby Jo Sams and Charles Tester.

Recognition is extended to Manager Dick Hawes for his dependable service during the past four years, and Manager Dave Jordon for his service this year.



WE BEAT STATE!!!



Above: We want Coach.

Below: Goal—good!

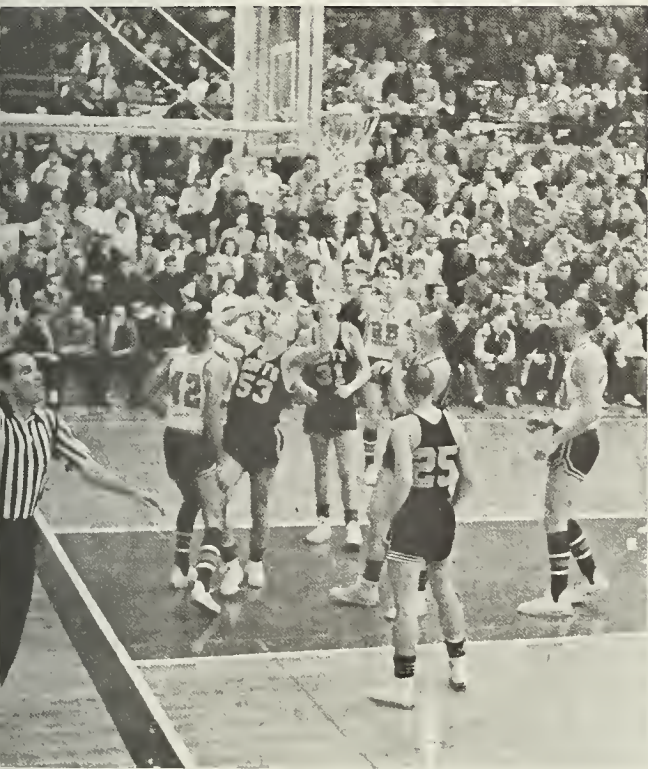

Below: Sink it Buffs!



**BASKETBALL  
STARTING  
FIVE**

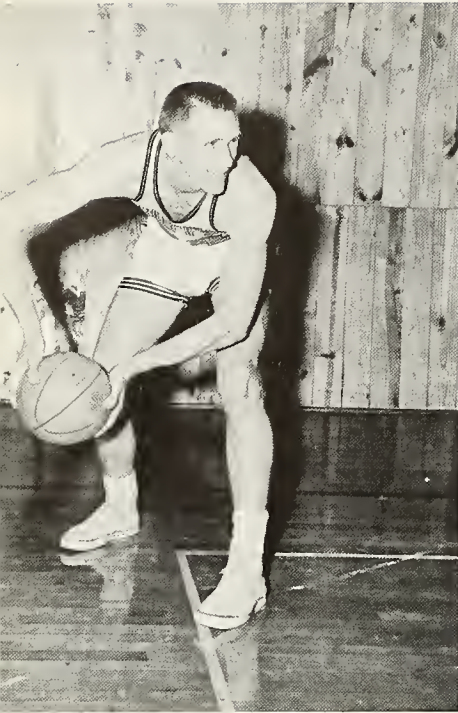

Charles Tester



Bobby Jo Sams

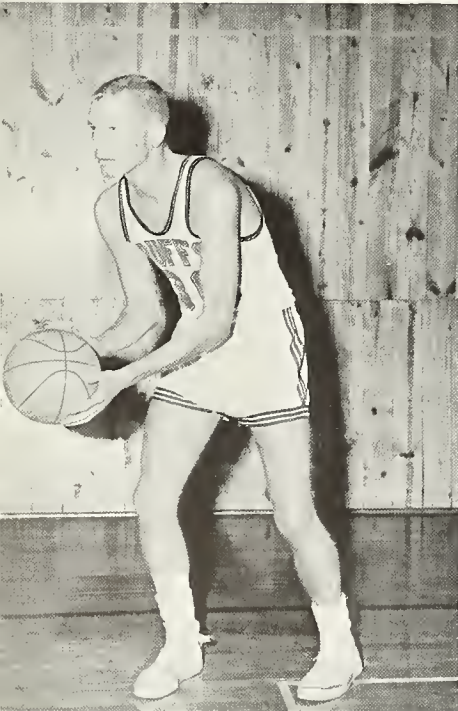

Lew Taylor

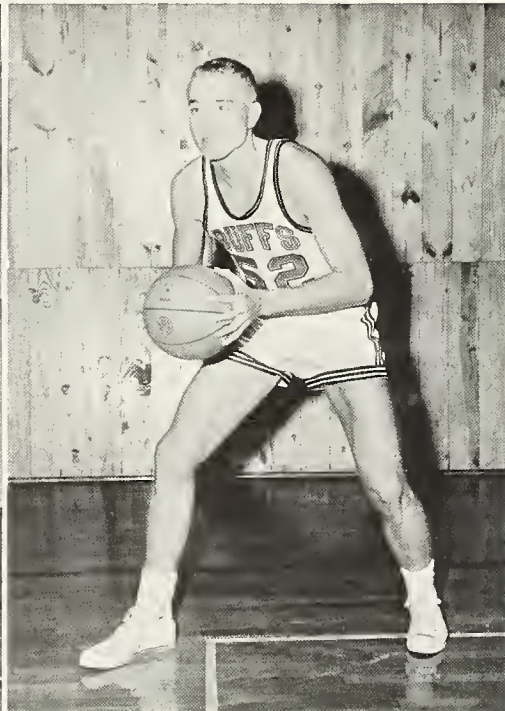

Terry Black

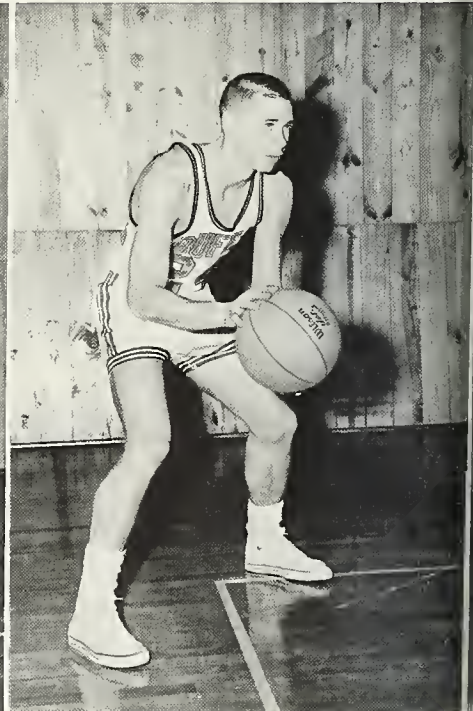

Lowell "Moose" Williams

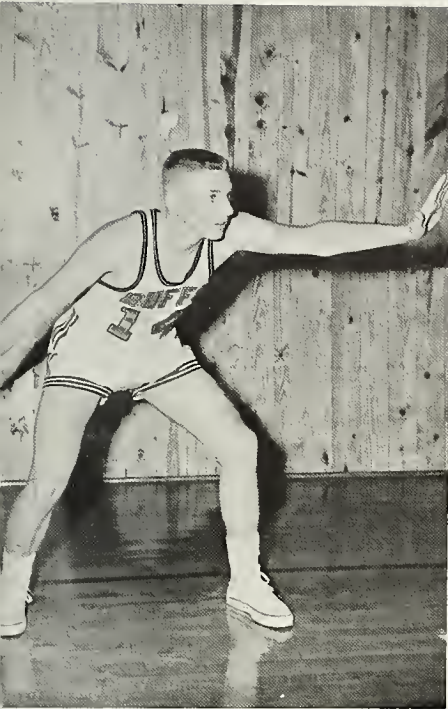

Billy Ray Harrell

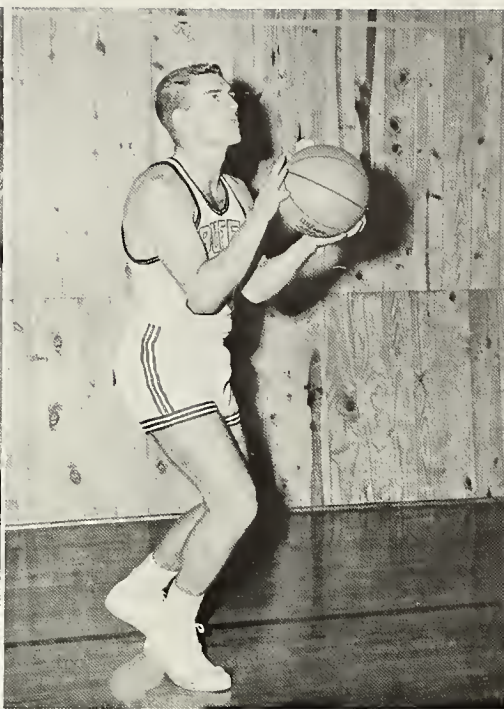

Boyd Rawson



Dana Young

Benny Dayton

Dick Plymale

Joe Beeler

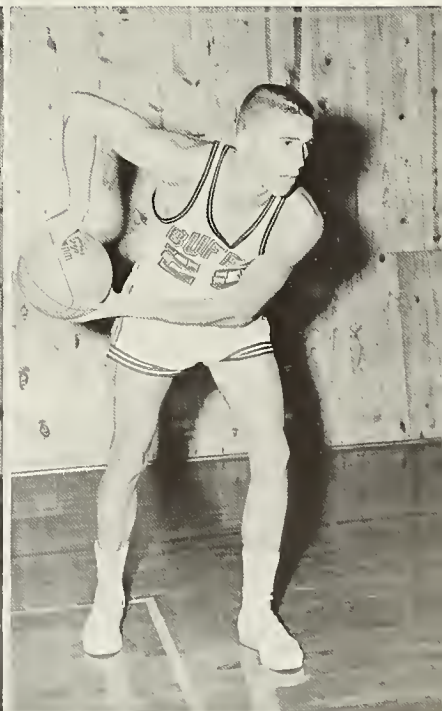
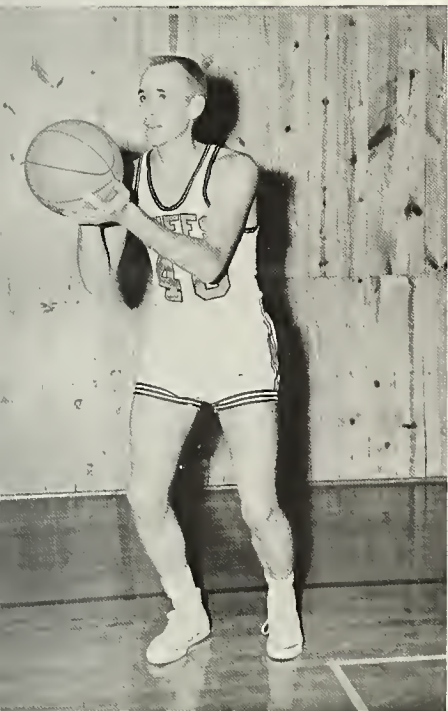



## CHEERLEADERS

Above: Beverley Weller, Joy Fisher, Earl Eidson, Captain Ruth Hammack, Willis Warrender, Pat Combs, Anita Hiner.



Left: Practice makes perfect.

Below: We need lots of enthusiasm—Go, Go, Go!

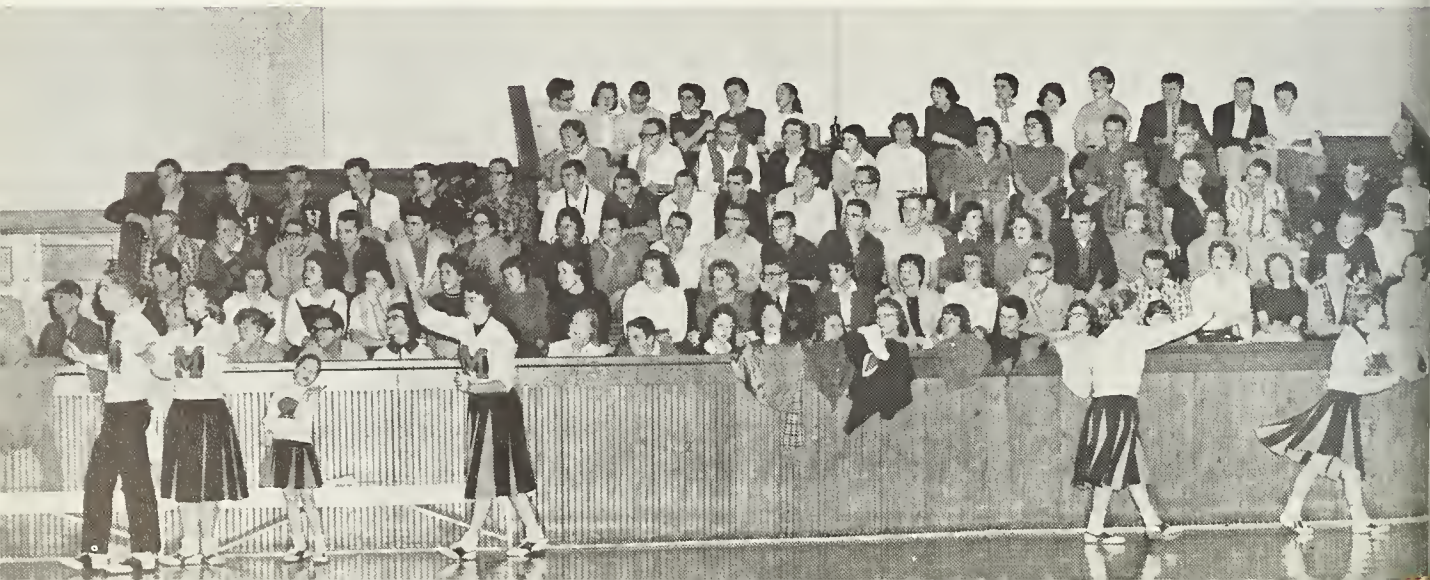



**Front Row:** Ron Sewell, Jim Fraser, Chuck Schumard, Don Alexander, Dick Howell, Earl Hobson, Bill Smith, John Starr. **Back Row:** Frank Harrison, Gordon Mahaffey, Gene Layne, Tom Rolph, Eddie Fine, Emerson Darst, John Jones, Dave Williams, Dave Sponseller, Manager Earl Humphries.

## TRACK TEAM

With ten returning lettermen this year the track team is looking forward to a highly successful season. Along with the addition of several capable freshmen the team should improve on its impressive 5-3 record of last year.

The team has good speed in Dick Howe, Don Alexander in the dashes. Ron Sewell and Bill Smith will be handling the hurdles for us, while John Starr, Dave Williams, Chuck Schumard, and Boyd Rawson will be whipping around the oval in the distance races. Dave Sponseller and Earl Hobson will be throwing the javelin and Jim Frasure will top the bar in the pole vault. Things look favorable for the Milligan thinclads this year.

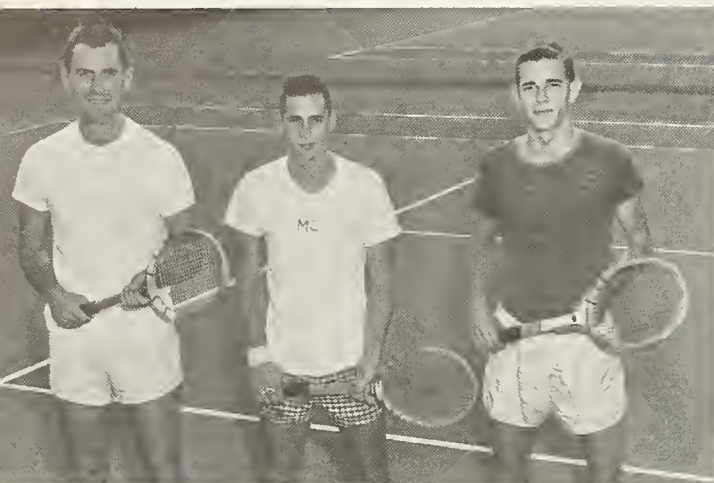

Returning Lettermen: Bob Dudley, Lowell Williams, Eric Crites.

## TENNIS

As the 1960 tennis season opened, Coach "Doc" Thompson had high hopes of having one of the best teams in recent years. Returning from last year's team, which finished with 7-6 record and third in the conference, are Seniors Bob Dudley and Eric Crites, and Junior Lowell Williams. Dudley and Williams led the team in winning with 11-2 records and Crites played No. 1 position several times last season with great success. To go along with these boys, Coach Thompson has a fine group from the Junior Varsity team. It looks like a fine season ahead for the Milligan College tennis team.

Front row: Phil Pletcher, Bob Dudley, Jim Lura, Lowell Williams, David Williams, Eric Crites. Back row: Brandon Marshall, Bob Ewbanks, Bill Combs, Homer Neil, Jim Wiggins.

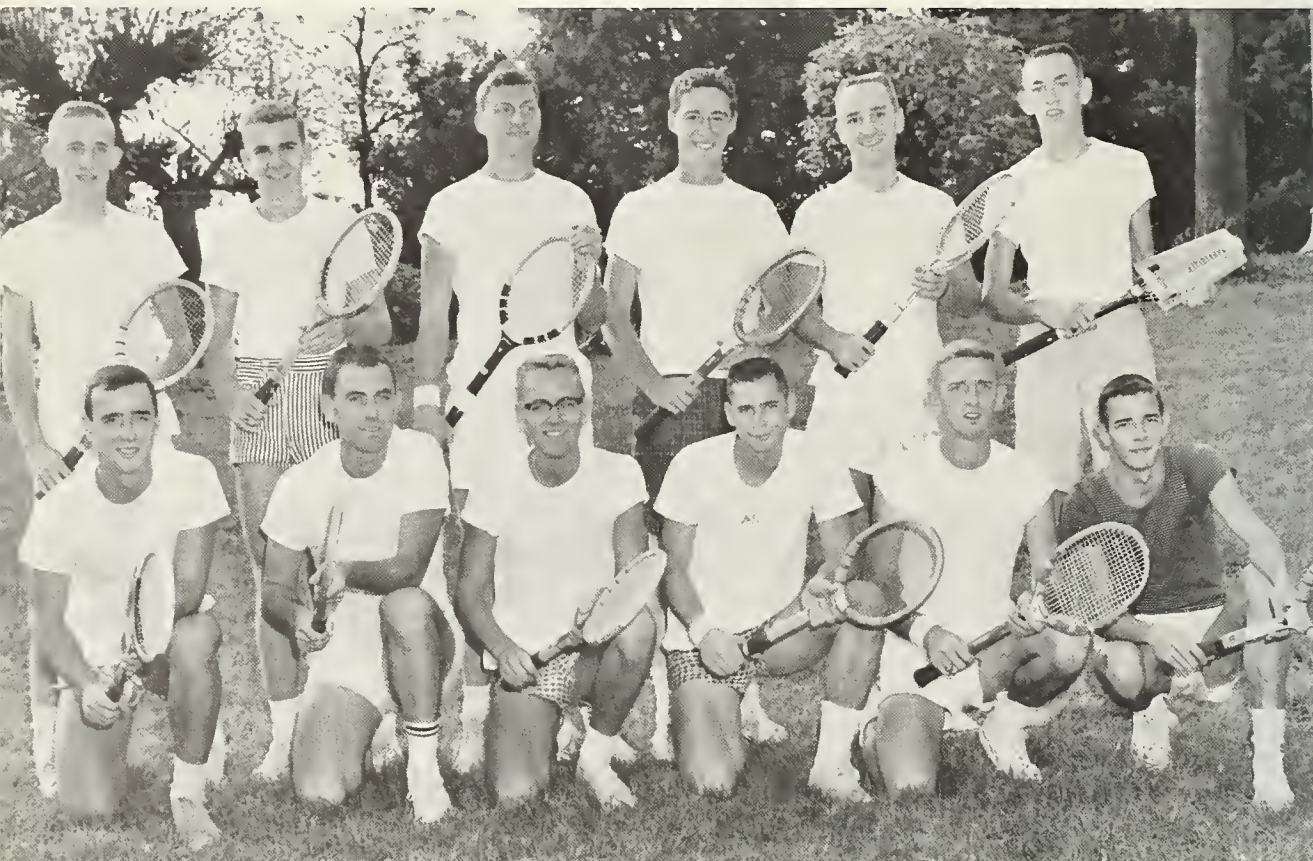

## ALL STARS

All-Star Teams are chosen as each team sport nears the close of season play. The participants in the program elect the most capable players to represent them on All-Star Team of the sport in season. The girls this year playel the Sullens team from Bristol and won both games. The main event of the year is the game between the Girls' All-Star Team and the Boys' All-Star Team.

Left to right: Ruth Hammack, Phyllis Laws, Nancy Phillips, Nancy Sahli, Joanne Swinford, Bonnie Allee, Gail Jean, Hope Deyton, Jerry Mabe.





Dave Sponseller, Randall Ervin, Gail Jean, Dave Brandon, Nancy Sahli, Bob Dudley Joanne Swinford, Bonnie Allee, Jim Marshall, Ruth Hammack, Lowell Williams, Coach Stout. **Not pictured:** Emerson Darst.

## INTRAMURAL COUNCIL

The Intramural Council is one of the newest groups on campus. This council was formed because of the growth and interest in intramural sports. The council consists of co-presidents, co-secretaries, co-publicity chairmen, managers of each sport and the intramural director.

The intramural program is open to both skilled and unskilled students who wish to participate in sports. During the year, this organization witnessed the largest participation since its beginning. The program consists of a variety of activities that constitute a year-round schedule: volleyball, tennis, horseshoes, basketball, ping-pong, shuffleboard, softball, swimming, water polo, bowling, badminton, foul shooting, football, relays, golf, track, and field. An accumulation of points based on participation and achievement entitles a participant to an award.

**OFFICERS:** Co-Presidents, Joanne Swinford and Dave Brandon; Co-Secretaries, Nancy Sahli and Randall Ervin; Co-Publicity Chairmen, Bonnie Allee and Lowell Williams; Intramural Director, Coach Stout.



# INTRAMURALS



Above: Horseshoe Champions, Gail Jean and Nancy Phillips.



Left: "Watch that right!"

Below: Intramural football champions. **Front Row:** Lowell Williams, Sanford Dutton, John Jones, Bill Smith, Ken Bell, Danny McClain. **Back Row:** John Williams, Jim Bowyer, Garland James, John Wiggins, Dick Howe.





Above: Nancy Sahli, Intramural Tennis Champion.



Above: "Moose" Williams, Intramural Tennis Champion.

## INTRAMURALS

Below: "He flies through the air with the greatest of ease."

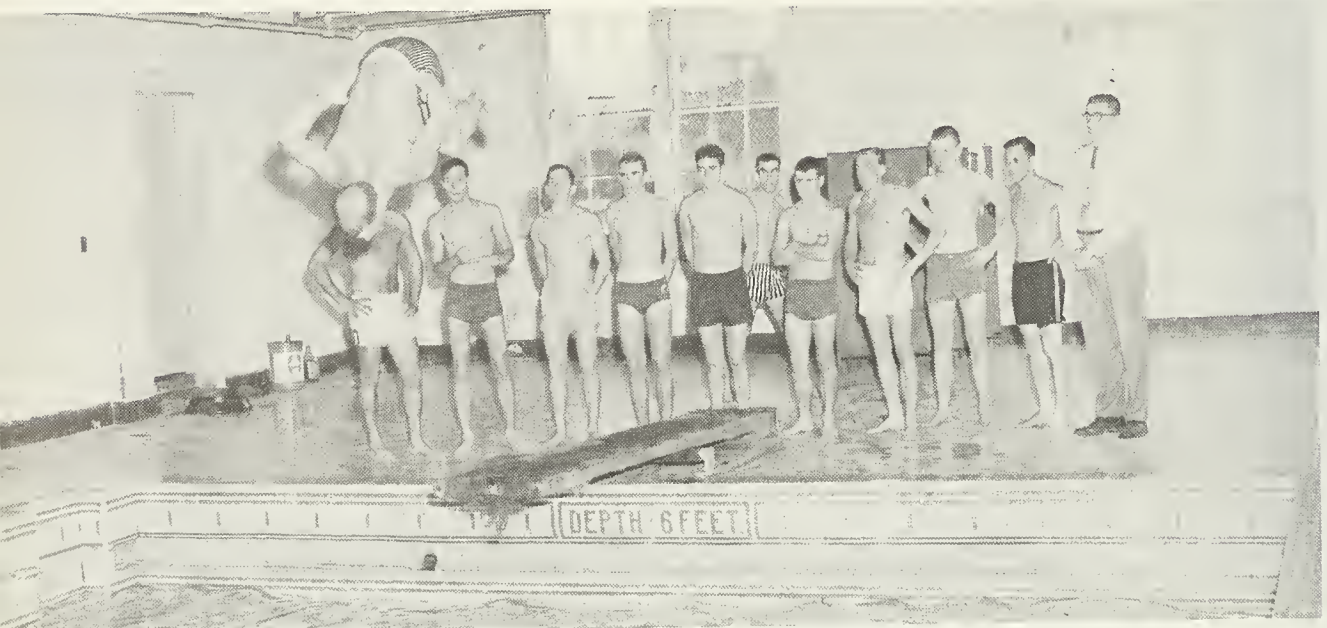



Above: Swin makes a strikel



Left: Pass it, Martil

Below: "Don't just stand there—do something!"





**First row:** Charles Schumard, Johnny Jones, Lowell Williams, Jim Bowyer, Ray Shepherd, Bill Smith, John A. Williams, Charles Tester, Dick Hawes. **Second row:** Earl Humphrey, Jim Lura, Ronald Sewell, David Sponseller, Boyd Rawson, Phil Storey, Tommy Starnes, Eric Crites, Earl Hobson. **Third row:** Gary Aldrich, Jim Frasure, Ron Sturtz, Jim Sanders, Joe Harris, Bob Dudley, Terry Black, Dick Howell, Don Alexander.

## "M" CLUB

**OFFICERS:** President, Bob Dudley; Vice President, John A. Williams; Secretary, Dick Hawes; Sponsor, Coach Walker.

The "M" Club is the varsity lettermen's club. To be eligible for membership it is necessary to have lettered in a varsity sport. The "M" Club strives to foster better understanding between Milligan athletes, the students, and faculty. Activities for the year include the varsity-freshmen basketball game and the faculty-varsity game. The highlight of the year is the banquet in the spring where special awards are presented.

## VARSITY VOICES

**OFFICERS:** President, Anita Hiner; Vice President; Gail Jean; Secretary-Treasurer, Bonnie Allee; Sponsor, Miss Ann Barthold.

"Boost the Buffs" is the motto of the enthusiastic Varsity Voices, who have grown remarkably this year. The flashcard section, a new project at Milligan, is a great addition to basketball season. The cheerblock wears special-made orange collars and white gloves with their black outfits. Music for the team to warm-up by, relieve tension, and stir excitement was provided by a pep band.

During the year the club sponsored a Founder's Day candidate, decorated the gym for Founder's Day and special games, helped finance transportation for the cheerleaders to the away games and the tournament, sponsored a skating party and the All-Sports Day picnic, and "Boosted the Buffs."

Thanks to this club the Milligan school spirit is at a high peak.

**Front row:** Dorie Whitesel, Carolyn Henley, Martha Orr, Anita Hiner, Bonnie Allee, Ruth Hammack, Gail Jean, Earlene Orman, Diana Chiarky. **Second row:** Martha Goeller, Joy Fisher, Mildred Turner, Pat Combs, Joanne Hines, Janet Robinson, Janie Aman, Ronnie Hart, Beverly Weller, Joyce Cobb, Alyce Conover, Jean Wicoff. **Third row:** Ellen Wicoff, Joanne Swinford, Willis Warrender, Linda Pine, Emily Ruckman, Judy Rinnert, Winnie Smith, Donna Warfield, Janet Spurgeon, Earl Eidson, Karen Guion, Linda McRoberts. **Fourth row:** Dean Taylor, Beverly Kleinjon, Dorothy Tish, Carol Tolle, Sandy Taylor, Dick Hawes, Marilyn Hutton, Jeannette King, Maxine Miller, Mary Ann Garland, Max Matlowe.



# PHYSICAL EDUCATION CLUB

The Physical Education Club is one of the most active clubs on campus. There is only one requirement for belonging to this club, that being a sincere interest in the advancement of physical education. The club is 43 members strong this year, the largest in its history. It meets twice a month, has an annual project, a year-ending picnic, and sponsors a Founder's Daughter candidate. The club is also the wealthiest on campus, receiving its profits from the operation of the concessions at the basketball games. The programs which follow the business portion of the meetings consists of playing volleyball, or other seasonal sports, and/or presenting films of famous athletes or events connected with the world of sports.

**OFFICERS:** President, Jim Marshall; Vice President, Bonnie Allee; Secretary, Ruth Hammack; Treasurer, Jerry Knepp; Club Sponsor, Coach Harold Stout.

**Front row:** Larry Hammack, Ray Shepherd, Sandy Taylor, Jerry Knepp, John A. Williams, Bob Dudley, Ruth Hammack. **Second row:** Neil Conner, Chuck Shumard, Lowell Williams, John Wiggins, Frances Shipley. **Third row:** Phyllis Laws, Nancy Phillips, Anita Hiner, Johnny Jones, Tom Starnes, Carolyn Henley, Lennie Walker, Joanne Swinford, Marilyn Hutton, Judy Rinnert. **Fourth row:** Martha Sue Orr, Bill Smith, Dan McClain, Gordon Mahaffey, Boyd Rawson, Jim Marshall, Earlene Orman, Bonnie Allee, Gail Jean. **Fifth row:** Richard Horton, Bobby Hines, Jim Bowyer, Wayne McConnell, Ron Sewell.





**Front row:** Jeannette King, Joyce Cobb, Janie Aman, Maxine Miller, Judy Knaggs. **Second row:** Mildred Turner, Alyce Conover, Beverly Weller, Linda Pine, Marilyn Hutton, Danny McClain, Jerry Stansbury, Ronnie Hart. **Back row:** Chuck Shumard, John Wiggins, Bill Smith, Lennie Walker, John Jones, John Williams.

## BUFFALO RAMBLERS

**OFFICERS:** President, Chuck Shumard.

The Buffalo Ramblers has two distinct purposes: (1) to give its members a change of pace from the constant pressure of studying and (2) to acquaint the members with the natural beauties of the earth in the Eastern Tennessee area. Sustained mental effort has the same effect as a steam engine. If the steam engine cannot release its steam, it will "blow its top." Rather than blow our tops, we hike up nearby Buffalo Mountain and enjoy the breathtaking view from that height. Or, we make our way down into some dark, mysterious cave. The results of our activities are recreation and relaxation through God's natural beauty.



*Features*







# WHO'S WHO IN AMERICAN COLLEGES AND UNIVERSITIES



Les Rengstorff  
West Frankfort, Illinois  
Religious Education

Alice Miller  
Shrene, Ohio  
Business Administration



Jane Goddard  
Salem, Ohio  
Music

Benji Young  
Hawaii  
English



Who's who among students in American Universities and Colleges is an organization that recognizes students who are outstanding in achievement from approximately 750 colleges and universities. The organization submits a quota based on enrollment to each campus nominating committee. This quota determines the number of students selected for the honor each year.

The committee at Milligan used a cumulative point-hour ratio of 3.0 or higher as a basis for determin-





David McCord  
Uvalde, Texas  
Religion

Ruth Hammack  
Radford, Virginia  
Religious Education



Linda Elliott  
Canton, Ohio  
Social Studies

Edwin Jacobs  
Indianapolis, Indiana  
Religion



ing the eligibility of students for nomination. Each faculty member then voted by secret ballot for the students he considered most deserving. The following qualities were the criteria upon which they based their decision: scholarship, maturity, character, attitude, service to the college, and whether or not the student reflects the objectives of the college.

These seniors were chosen to fill the quota for Milligan College for 1959-'60.

# FOUNDER'S DAY 1959



Laura Nelle Hamilton



Mildred Turner

November is significant to Milligan students for its homecoming weekend. Founder's Day is the main event with a banquet in Sutton Hall dining room. The Founder's Daughter is chosen by those attending the banquet. This year's choice was Miss Ruth Hammack,

a senior from Radford, Virginia. Other activities of the weekend included the Varsity-alumni basketball game, outdoor decorations by the various clubs and classes, and open house observed in the dormitories.

Earlene Orman



Joanne Hines



Shelia Ottinger



Right: Ruth Hammack, 1960 Founder's Daughter, receives cup and congratulations from Jan Rinnert Sizemore, 1959 Founder's Daughter.



Above: The banquet is served by freshman volunteers.

Billye Joyce Vance



Carolyn Henley





**MISS FRESHMAN**

Kathy Meador



**MISS SOPHOMORE**

Norma Faye Barker



**MISS JUNIOR**

Jaynell Saylor





MISS SENIOR  
Luella [unclear]



May Court Attendants and Escorts: Mary Blount and Dean Taylor, Norma Barker and Ron Sewell, Jaynell Saylor and Jim Lura, Judy Pease and Ray Rensi, Linda Elliott and Larry Forrest, and Joyce Harris and Les Rengstorff. King, Eric Crites and Queen, Millie Turner.

## MAY DAY

May Day is a traditional event on the Milligan campus. Alumni, friends, and visitors flock to view the crowning of the May King and Queen, the dance of their court around the May-pole, and entertainment by top talent from the student body.



**MAY KING AND QUEEN**

Eric Crites and Millie Turner



*Classes*

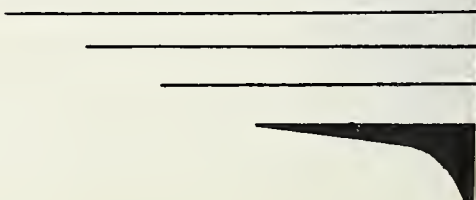





FRESHMAN CLASS OFFICERS

President, David S. Uecher; Vice President, Garvin DeHart; Secretary, Joyce Cobb; Treasurer, Kathy Meador; Sponsor, Mr. Robert O. Fife.



## FROSH

Sylvia Ann Adams  
 Eula Mae Akers  
 Janie Aman  
 Jacqueline L. Arrowood

Larry Baldwin  
 Randall Barnhart  
 Joe Beeler  
 Ken Bell

Judith Bender  
 Lois Benscoter  
 Lynn Berry  
 Mickey Bertelson

James Blankenship  
 Mary Blount  
 Johnny Wayne Branson  
 Gary Alan Burrell

Carolyn Bushbaum  
 Robert Ray Byrd  
 Reba Sue Carroll  
 Diana Chiarky



# FROSH

Charlene Christy  
 Joyce Cobb  
 Neil Conner  
 Alyce C. Conover



Deanna Cox  
 Rachel Cox  
 Alvin Eugene Crowder  
 Frank Davis

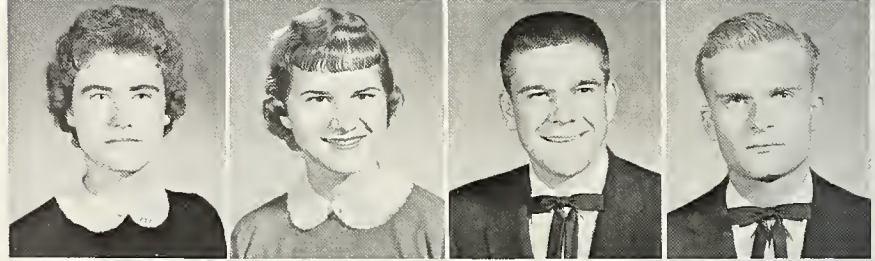

Hilda Davis  
 Donald Davisson  
 Gayle Yvonne DeArmond  
 Garvin DeHart



Hope Deyton  
 Larry Dickey  
 Sanford Dutton, Jr.  
 Linda Estep



David Eunson  
 Bob Ewbank  
 Donna Lee Flick  
 Richard Forester



Bettie Forrester  
 Norma Jean Fulks  
 William Newton Fulks  
 Linda Fuller

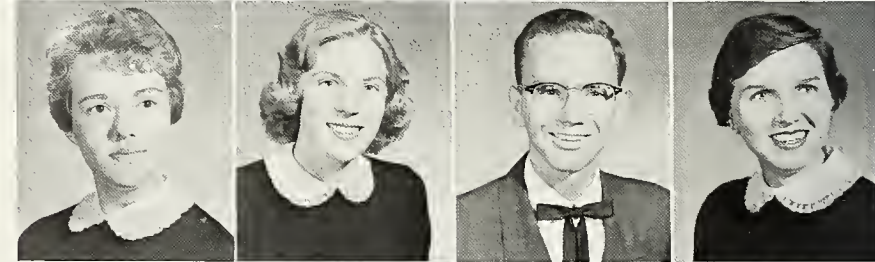

DeAnn Gideon  
 Judy Marsha Giles  
 Marty Goeller  
 Janet Greene







## FROSH

Karen Lee Guion  
 Patrick Neil Hall  
 Gwendolyn Harper  
 Frank S. Harrison

Ronnie Hart  
 Marshall Hayden  
 Walter Evermont Helton  
 Howard Henning

Dixie Hill  
 Steve Hill  
 Susan Hope  
 Paul Houston

Carol Jean Hudson  
 David Lowell Jordan  
 Claudette Judy Kelley  
 Jeanette King

Charlotte Klontz  
 Judith Knaggs  
 Janet Knowles  
 Anna Lanham

Gene Layne  
 Cornelia McLean  
 Ronald Gilbert McSwain  
 Geraldine Mabe

Rosalie Marlowe  
 Pat Matthews  
 Kathy Meador  
 Gordon Mehaffey

# FROSH

Brenda Miller  
 Maxine Louise Miller  
 Rita Ann Miller  
 Ronald Mounts



Fred Norris  
 Steven Payne  
 Linda Pine  
 Theda Lou Platt



Dick Plymale  
 Gary Probst  
 Sharon Rash  
 Judy Rinnert



Emily Jane Ruckman  
 Sharlene Sanford  
 Doug Saxton  
 Claudia Saylor



David Andrew Senter  
 Barbara Sue Sergent  
 Connie Delores Shafer  
 Alva Lee Sizemore



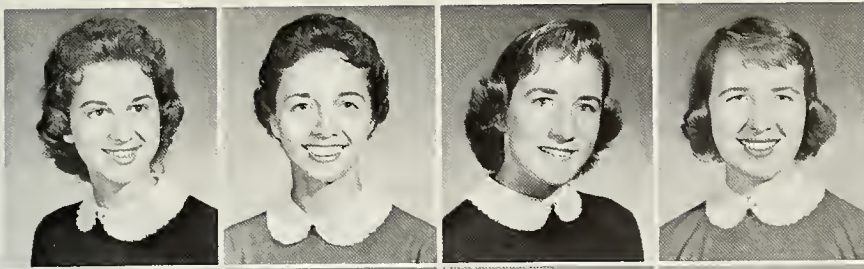

# FROSH

Judy Smith  
Verla Smith  
Winifred Anne Smith  
Joyce Smithson

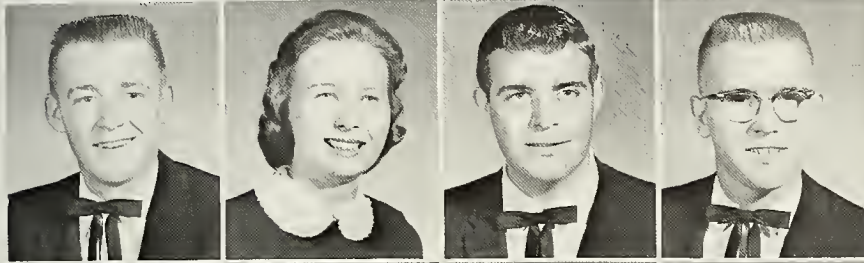

Charles V. Smoot  
Kathy Snapp  
Cecil Snodgrass  
Larry Spangler



Claire Spotts  
Janet Spurgeon  
Dave Stuecher  
Linda Summers



Dean Taylor  
Lee Trout  
Ann Turner  
Billye Joyce Vance



Jacqueline Vaughn  
Sharon Ann Walker  
Donna Warfield  
Beverly Weller



Geraldine Wells  
Jerry Whitaker  
Sharon Kay Whitaker  
Patricia Rae Wilbeck



Dianne Wilson



**SOPHOMORE CLASS OFFICERS**

President, Dick True; Vice President, Ronald Sturtz; Secretary, Barbara Byrd; Treasurer, Thomas Barkes; Sponsor, Miss Ann Barthold.

## SOPHS

Gary Paul Aldridge  
 Bonnie Allee  
 Eddie G. Bailiff  
 Donald Jerry Bain

Norma Faye Barker  
 Tom Barks  
 Mary Jane Barkley  
 Terry Black

Carol Bolling  
 David Brandon  
 Joseph Malcolm Bryant  
 Herman Butts

Barbara Byrd  
 Duane Calhoun  
 Gloria Cobb  
 Pat Combs

Martha Cox  
 Norma Gay Culbertson  
 Donna Kaye Dial  
 Ronald G. Dove

Barbara Doxen  
 Janice Dean Dugger  
 Gayle C. Dunavent  
 James C. Eckard

# SOPHS

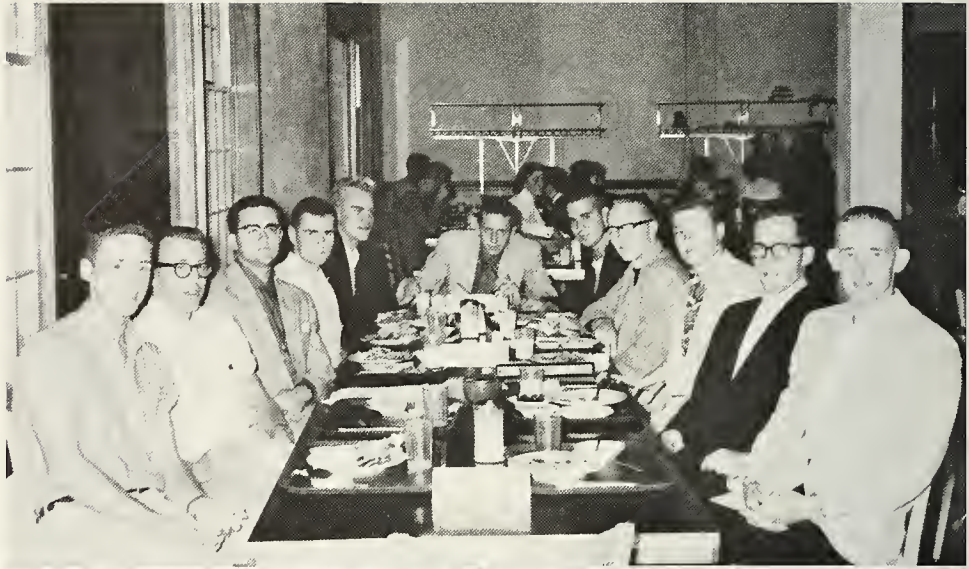

Randall Ervin  
 Joy Anne Fisher  
 Ken Fisher  
 James Scott Frasure



Charles Ellis Fulks  
 Jack A. Gardiner  
 Phyllis S. George  
 Ed Green

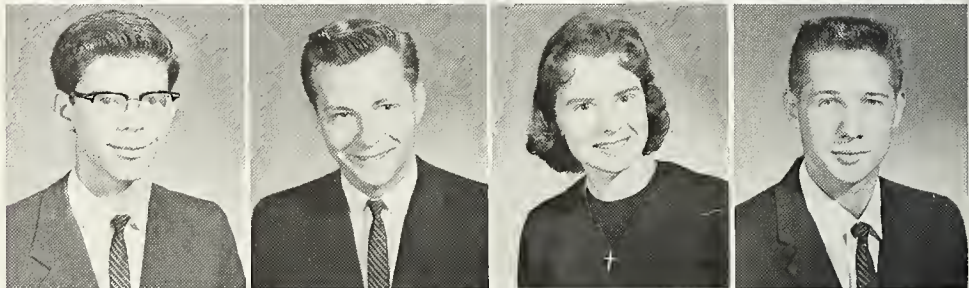

Karen Ann Hamand  
 Joe Harris  
 Winnie Haven  
 Carolyn Hayes

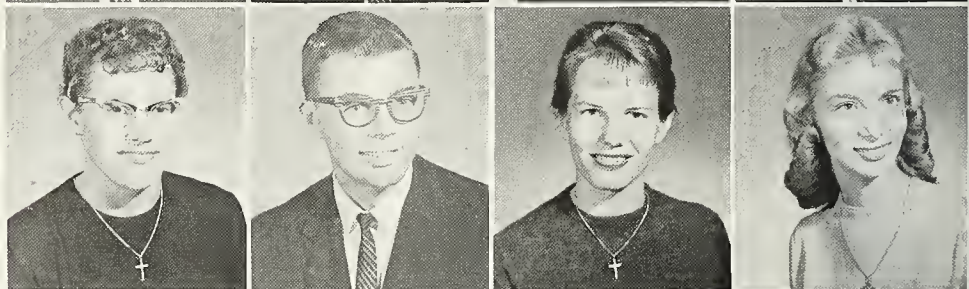

Richard Hayes  
 Carolyn Henley  
 Earl Hughes Hobson  
 Donald L. Holben



# SOPHS

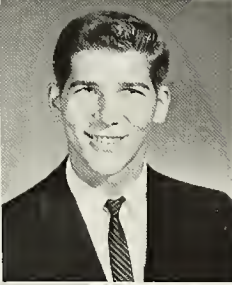
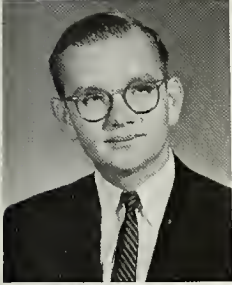

Leon A. Hopson  
Gail Marie Jean  
Gary Johns  
Mary Ethel Johnson

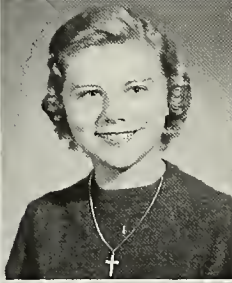

Beverly Ann Kleinjan  
Marilyn Knapp  
Jerry Knepp  
Lorraine Victoria Koontz

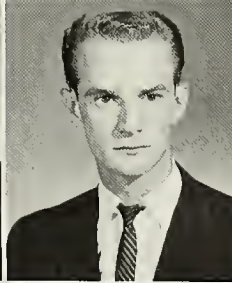
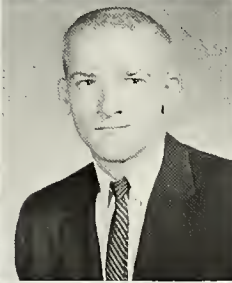

Mary Jean Leggett  
Dan McClain  
Wayne Gray McConnell  
Linda Kay McRoberts



John Joseph Magill  
Janice Elaine Martin  
Phyllis Mignon Mayfield  
Patricia Louise Meehan

# SOPHS



Samuel Gordon Moore  
 Homer Donald Neal  
 Brenda Kay Nidiffer  
 Clementina Penley



Keith Pharis  
 Pat Picklesimer  
 Joellyn Probst  
 Wiley Frederick Ramsey



Mary Alice Randle  
 Ernest Boyd Rawson  
 Lyle Rittenhouse  
 Janet Robinson

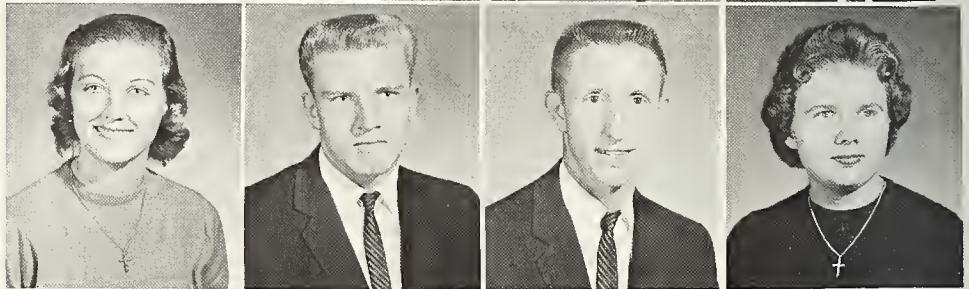

Richard Vaughn Ross  
 Linda Lee Sadler  
 Lynn Garson Seger  
 Raymond Sheppard

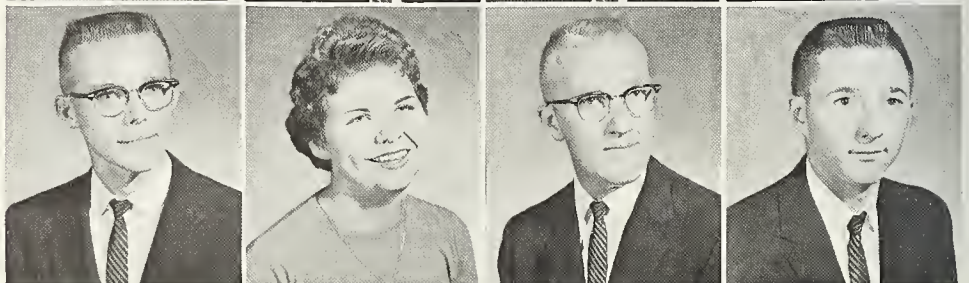



## SOPHS

Frances Shipley  
 Fred McCauley Smith  
 Linda Sue Snodgrass  
 Judy Sparks

David R. Sponseller  
 John Phillip Starr  
 Phillip Reed Storey  
 Janie Lee Stroupe

Ron Sturtz  
 Vivian Gae Swick  
 Lew Taylor, Jr.  
 Annas Thompson

Dorothy Tish  
 Roy Richard True  
 Lola Leah Vaughn  
 "Lenie" Walker

David Williams  
 Eddie Williams  
 Cherrie Lou Worrell  
 Dana Dean Young

Tony Ziady



## JUNIOR CLASS OFFICERS ▶

President, Jim Lura; Vice President, Johnny Barks; Secretary, Phyllis Laws; Treasurer, Judy Pease; Sponsor, Dr. Orvil Crowder.

## JUNIORS

Jackie Alford  
 John Edgar Barks  
 John E. Beck  
 Carol Boot

James Dixon Bowyer  
 Richard M. Buchanan  
 Billy Campbell  
 Sam Cecil

James Leslie Conkle  
 Ben Crandall  
 Ruthann Currey  
 Earl W. Eidson

Sandi Eldemire  
 William Edward Fine  
 Connie Rae Foster  
 Laura Lynn Fowler

Mary Ann Garland  
 Louise Garlich  
 Margaret Lynn Gregg  
 Anita Louise Hiner

# JUNIORS

Joanne Hines  
Earl Humphrey  
Dale Duane Jacobs  
Garland E. James



Phyllis Ann Laws  
Dorothy Liston  
Sylvia Lumsden  
Jim Lura



James A. Marshall  
Jimmy Martin  
Janet Matthews  
David McBride



Marcia Darlene Miller  
Nedra Morgan  
Dixie Ann Mottern  
Sheila Ottinger



Judy Pease  
Nancy Phillips  
Pat Powell  
Ray C. Rensi



## JUNIORS

Joan Emrich Robinson  
 Louise Roop  
 Jaynell Saylor  
 Yvonne Shafer

Barbara Shoemaker  
 Shelva Jean Sickafoose  
 J. D. Smith  
 John F. Smucker

Tommy Lee Starnes  
 Doris Swiney  
 Sandra Taylor  
 Charles Tester

Marji Wallace  
 Willis Warrender  
 Dorie Whitesel  
 Jean Wicoff

J. J. Wiggins  
 Lowell Morris Williams



## SENIOR CLASS OFFICERS

President, Les Rengstorff; Vice President, Larry Forrest; Secretary, Linda Elliott; Treasurer, Alice Miller; Sponsor, Dr. Spencer Gervin.

G. A. BRONDOS  
West Frankfort, Illinois  
Biology—A.B.

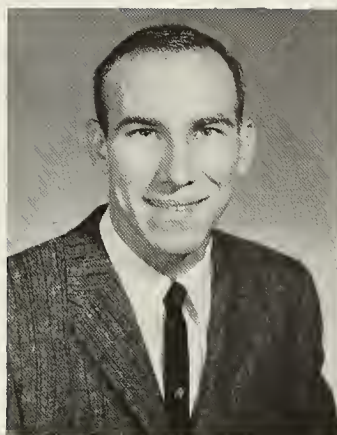

JOHN H. BROWNLEE  
Youngstown, Ohio  
Religion—A.B.

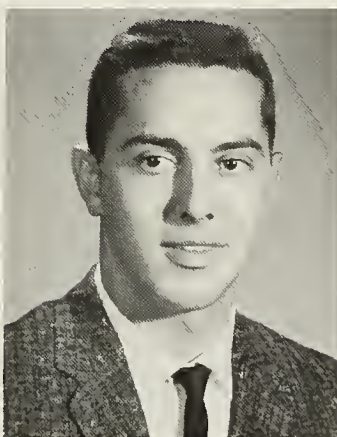

JIM BURLESON  
Roan Mountain, Tennessee  
Health and Physical Education—B.S.

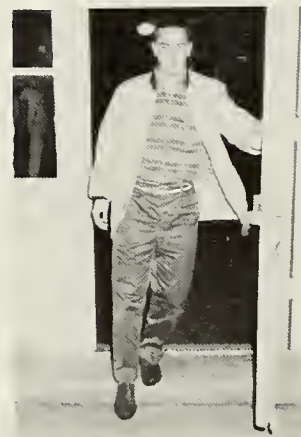

Freshman week—What a beginning!



ELSIE COCHRAN  
Hillsville, Virginia  
English—A.B.



JOYCE EMILY COLEMAN  
Unicoi, Tennessee  
English—A.B.



JUDITH KAREN COULTER  
Peterstown, West Virginia  
Social Studies—A.B.

The pause that refreshes?





ERIC FRANKLIN CRITES  
Charleston, West Virginia  
Religion—A.B.



DEAN CURDE  
Elizabethton, Tennessee  
Social Studies—A.B.

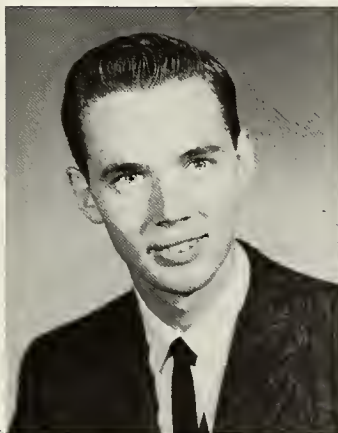

JAMES DWIGHT DEARMAN  
Harmony, North Carolina  
Business Administration—B.S.



Could that be a red tie?

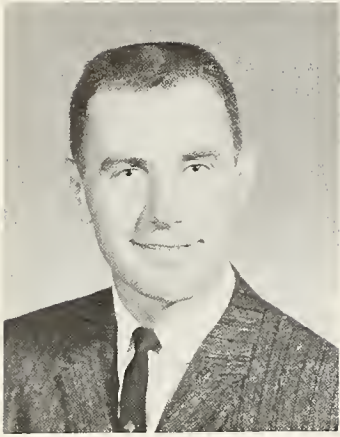

JAMES ROBERT DUDLEY, JR.  
Radford, Virginia  
Business Administration—B.S.

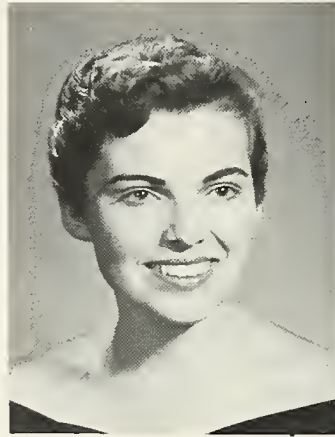

HELEN LINDA DUGGER  
Elizabethton, Tennessee  
Business Administration—B.S.

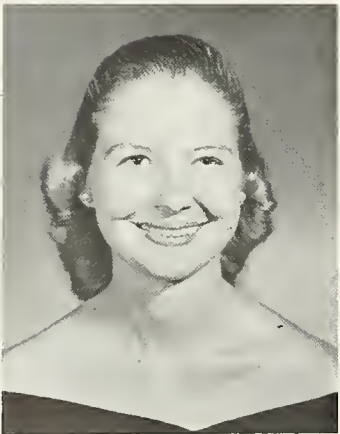

LINDA MAE ELLIOTT  
Canton, Ohio  
Social Studies—A.B.

Twirp week—Our charming flower girl.



PETER RICHARD FERGUSON  
Brilliant, Ohio  
Business Administration—B.S.

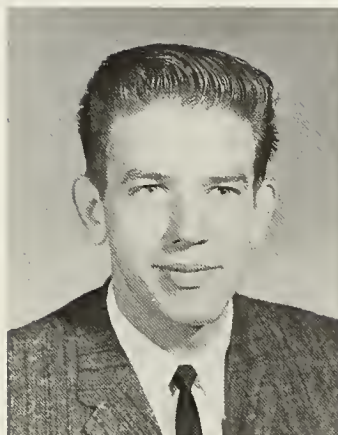

LARRY FORREST  
Summitville, Indiana  
Business Administration—B.S.

MARTHA ANN FRY  
Oakford, Indiana  
English—A.B.



The beginning of the end.

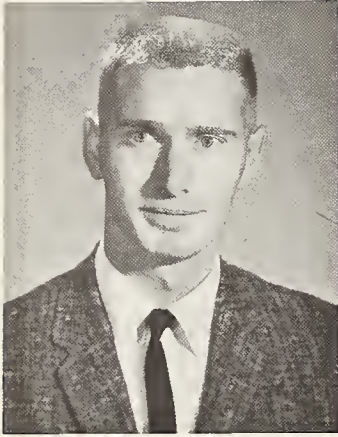

FRANK B. FULLER  
Blairs, Virginia  
Religion—A.B.

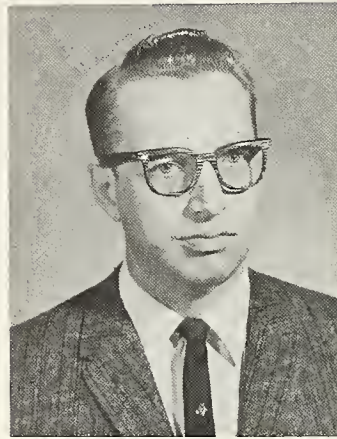

CLINTON R. GILL  
Bristol, Tennessee  
Religion—A.B.



JANIE GODDARD  
Salem, Ohio  
Music—A.B.

The Debutantes



EMILY ELIZABETH HALL  
Follansbee, West Virginia  
English—A.B.



LAURA NELLE HAMILTON  
Humboldt, Tennessee  
Social Studies—A.B.

RUTH HAMMACK  
Radford, Virginia  
Religion—A.B.



Little Nell—Our Rendezvous with Laughter.

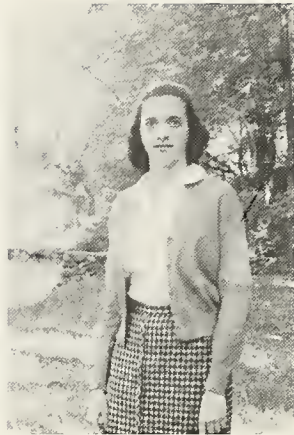
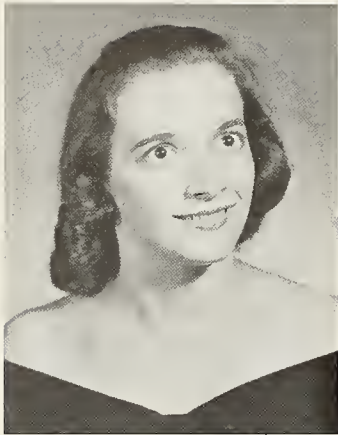

JOYCE ANN HARRIS  
Charleston, West Virginia  
English—A.B.

MAX T. HARRISON  
Elizabethton, Tennessee  
Business Administration—A.B.

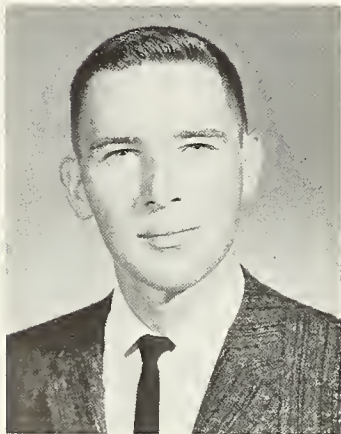
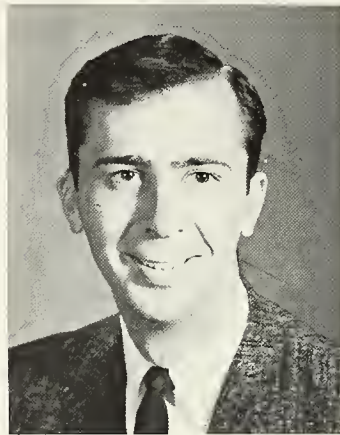

MARVIN RICHARD HAWES  
Columbus, Indiana  
Biology—A.B.

We gather together . . .

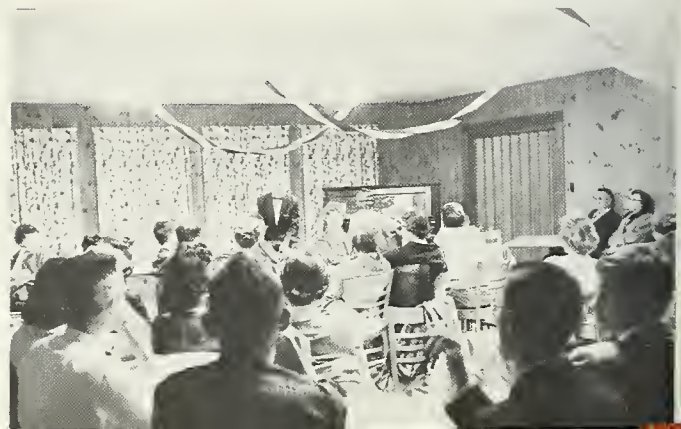

WILLIAM DON HOUBE  
Statesville, North Carolina  
Business Administration—B.S.

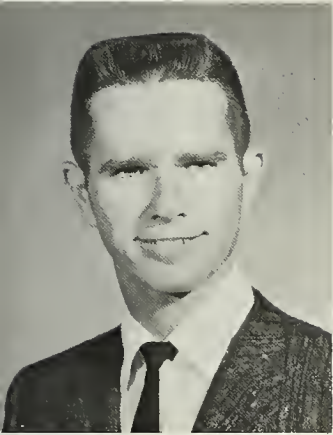
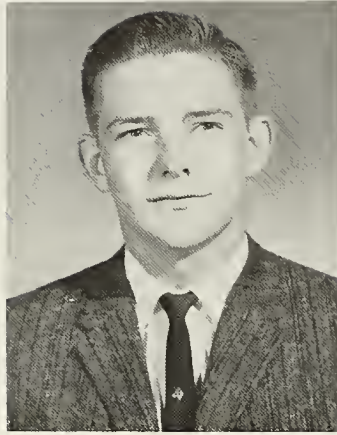

WM. EDWIN JACOBS  
Indianapolis, Indiana  
Religion—A.B.

CLARA JOHNSON  
Fort Blackmore, Virginia  
Business Administration—B.S.

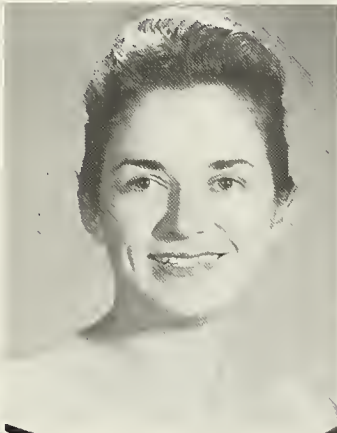

The Filthy Four rides again!

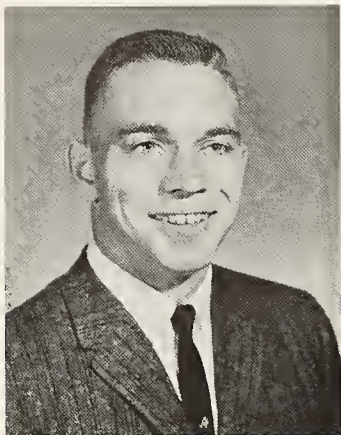

JOHN EVANS JONES  
Radford, Virginia  
Business Administration—A.B.

HAROLD "Choppy" KAST  
Edwardsville, Illinois  
Religion—A.B.

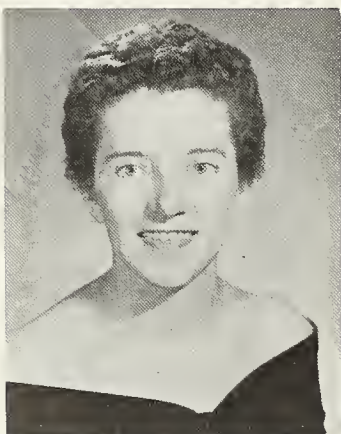
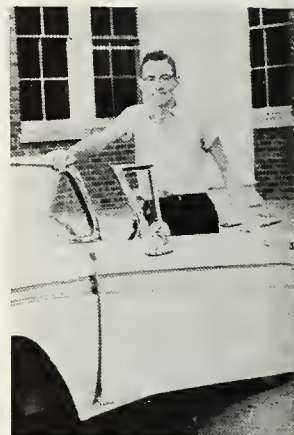
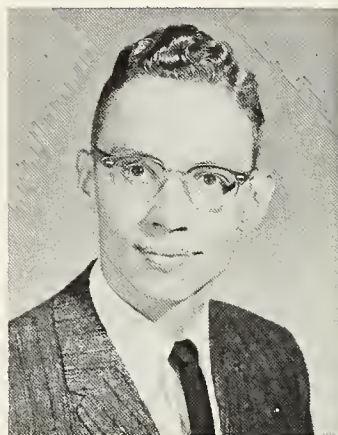

GERALDINE LEWIS  
Elizabethton, Tennessee  
Social Studies—A.B.

Which twin has the Toni?





LUELLA MAE LEWIS  
Canton, Ohio  
Social Studies—A.B.

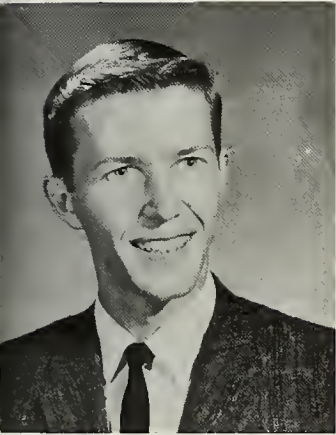

DAVID "Tex" McCORD  
Elk Park, North Carolina  
Religion—A.B.

WANDA McCORD  
Elk Park, North Carolina  
Health and Physical Education—A.B.

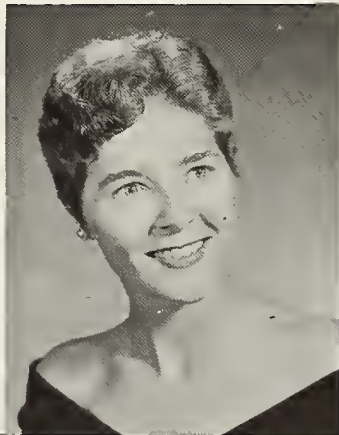

The Suttonaires, alias the Mississippi Sisters.

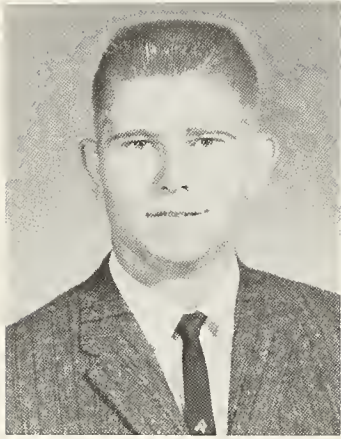

WILLIAM McKAMEY  
Piney Flats, Tennessee  
Health and Physical Education—B.S.

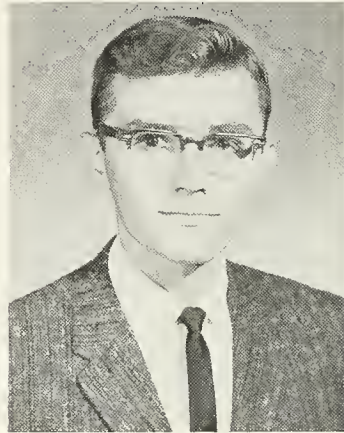

CARL N. MAIN  
Hammond, Indiana  
Religion—A.B.

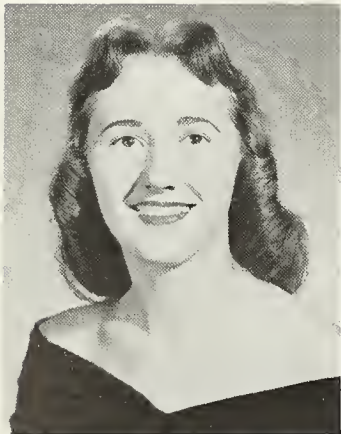

ALICE JANE MILLER  
Shreve, Ohio  
Business Administration—B.S.

Our last Christmas.



CHARLES FREDRICK MILLS  
Akron, Ohio  
Religion—A.B.

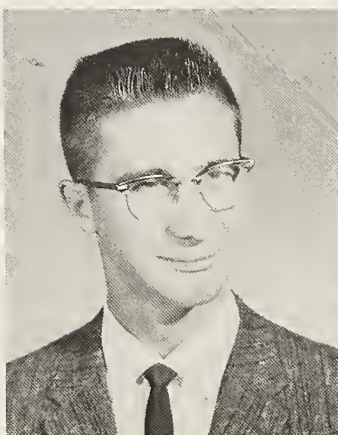

EARLENE ORMAN  
Edwardsville, Illinois  
Business Administration—B.S.

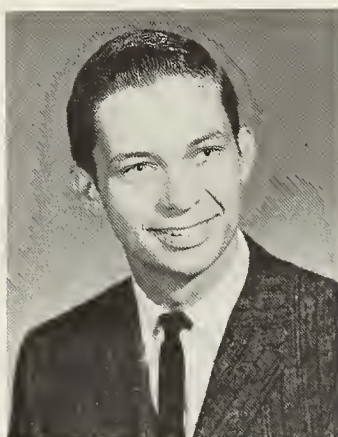

LESLIE RENGSTORFF  
West Frankfort, Illinois  
Religion—A.B.



Big Year—Statehood, Car, and a Diploma.

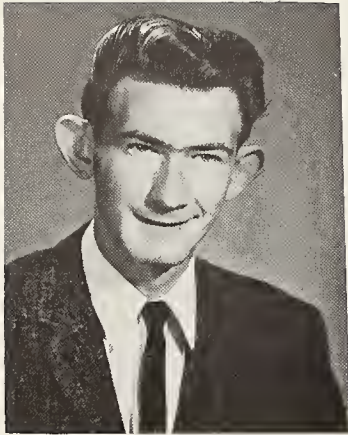

CHARLES ROBINSON  
Elizabethton, Tennessee  
Business Administration—B.S.

LUCIAN "TEETER" ROBINSON  
Mt. Olivet, Kentucky  
Religion—A.B.

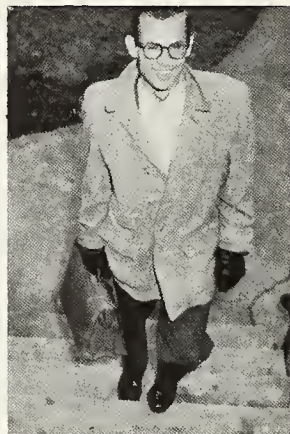
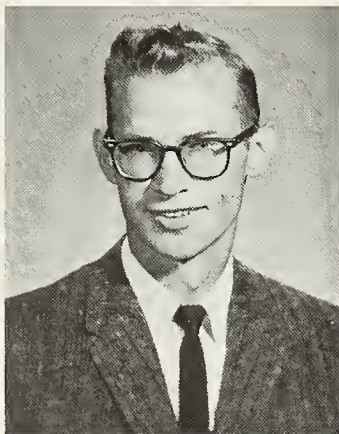
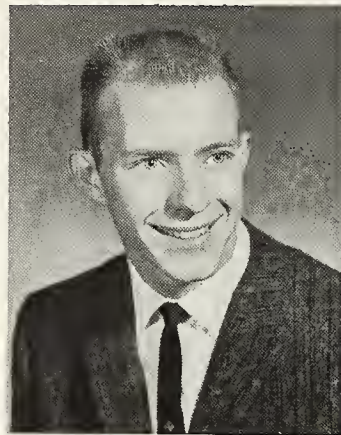

HAROLD RUNION  
Erwin, Tennessee  
Chemistry—A.B.

Oh Goody! Beans and Mashed Potatoes.



SAMI MICHAEL SANSUR  
Bethlehem, Jordan  
Chemistry—A.B.

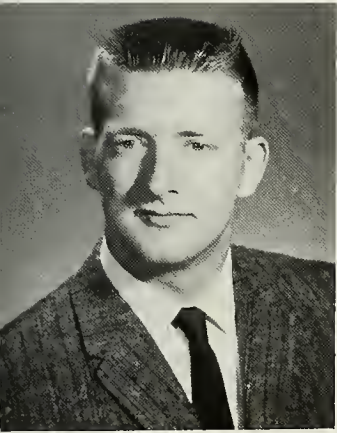
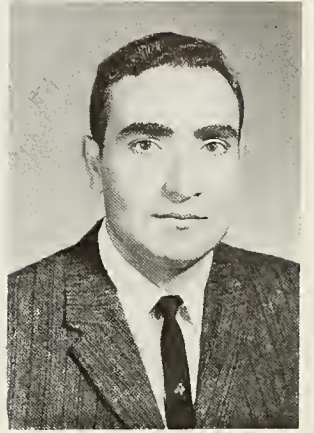

JOHNNY SEEHORN  
Elizabethton, Tennessee  
History—A.B.

DON SHEPHERD  
Milligan College, Tennessee  
Business Administration—B.S.

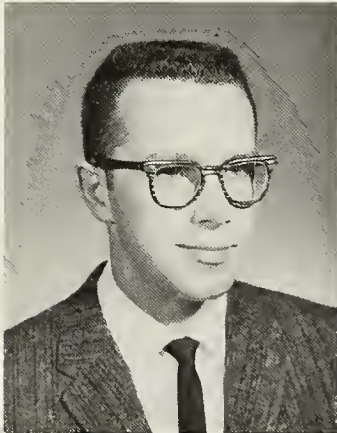

Talk while you work.



DONNA SHEPHERD  
Milligan College, Tennessee  
Health and Physical Education—B.S.

CHARLES H. SHUMARD, JR.  
Mingo Junction, Ohio  
Health and Physical Education—B.S.

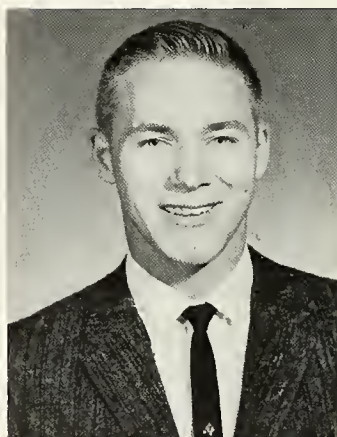

ZENOBIA ANN SISK  
Johnson City, Tennessee  
Chemistry—A.B.

The cheery dispenser of the Care packages.



CHRISTINE SMOCK  
Johnson City, Tennessee  
Social Studies—A.B.

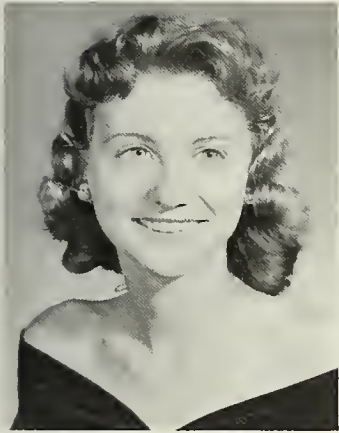
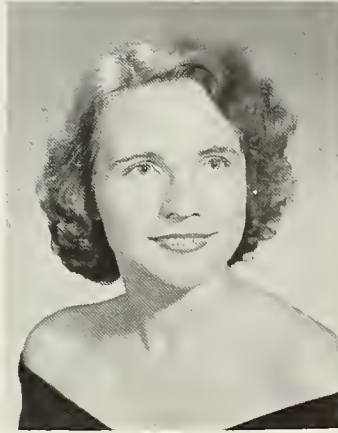

MARILYN ELAINE SPARKS  
Kenosha, Wisconsin  
English—A.B.

THEODORE D. SPEERMAN  
Owosso, Michigan  
Religion—A.B.



Hardin Hall.



CAROL STRICKLER  
Lewiston, California  
Social Studies—A.B.

JOANNE SWINFORD  
Flat Rock, Indiana  
Health and Physical Education—B.S.

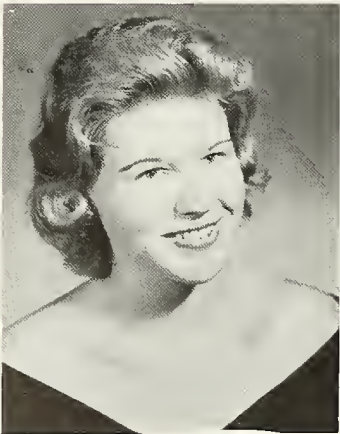

KATHRYN CAROL TOLLE  
Sabina, Ohio  
Music—A.B.

Sutton Hall.





BRUCE TRENT  
Plainfield, Indiana  
Business Administration—B.S.

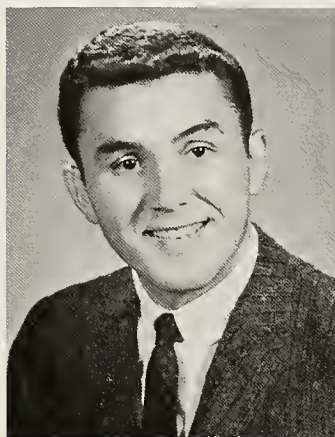

MILDRED TURNER  
Detroit, Michigan  
English—A.B.

DORIS WHALEY  
Charleston, West Virginia  
Social Studies—A.B.

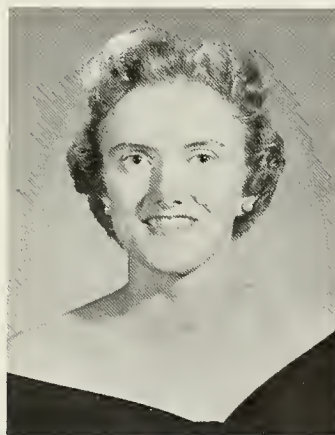

Pardee Hall

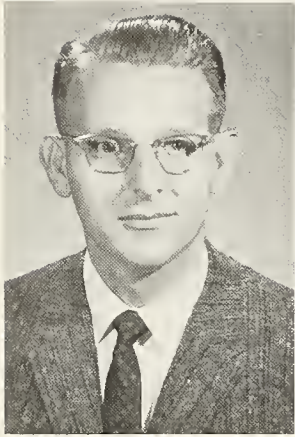

CLYDE P. WHEELER  
Tampa, Florida  
Religion—A.B.

KATHERINE WHITFORD  
Indianapolis, Indiana  
Social Studies—A.B.



ELLEN WICOFF  
Angola, Indiana  
Music—A.B.

"If Winter Comes, Can Spring Be Far Behind?"



JOHN A. WILLIAMS  
Radford, Virginia  
History—A.B.

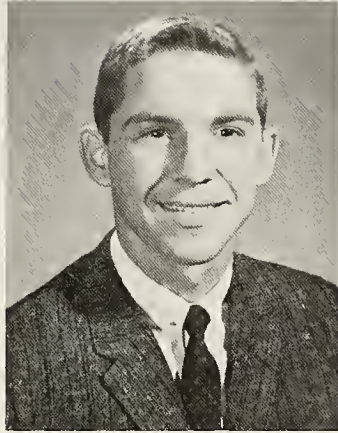

GLEA KAY WINDELS  
Mowequa, Illinois  
History—A.B.



BENJAMIN YOUNG  
Honolulu, Hawaii  
English—A.B.

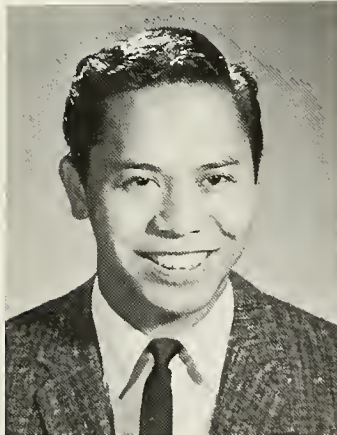

FRANK HAWKS

KEN WINDER

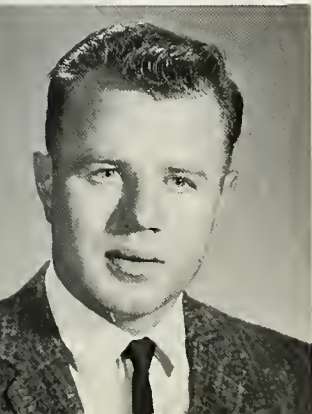
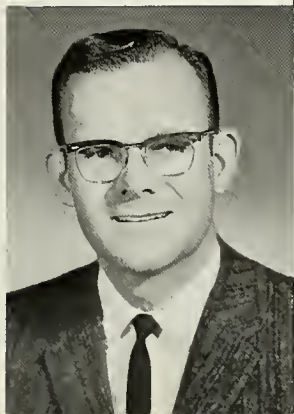



*Advertisers*



J.E. GREEN CO.

GENERAL CONTRACTOR

PHONE 707

16-50

Best Wishes  
To The Class of "60"

The New and Greater

**DOSSER'S  
DEPARTMENT STORE**

**THE  
BOOK SHOP**

**Books - Cards - Gifts  
Church - Office - School Supplies**

C. A. Johnson  
Johnson City

John Sevier Bldg.  
Tennessee

**BECKNER'S  
INC.**

**Diamonds - Watches  
Jewelry**

Jewelers for 72 years  
232 Main Street  
Johnson City, Tennessee

For flowers call on

**GUNNER TEILMANN**

"Johnson City's Leading Florist"

318 E. Main

Johnson City

**FLOWERS BY WIRE**

**THE  
NETTIE LEE SHOPS**

240-242 East Main Street  
Johnson City, Tennessee  
Kingsport Bristol

**KING'S**

Johnson City's Great 5 Floor  
Department Store

**THE TRI-CITY'S FINEST**

Corner Roan and Main Streets

**JOHN SEVIER  
HOTEL**

East Tennessee's Finest

**225 Rooms  
Coffee Shop  
Convenient Facilities**

**BURGIE  
DRUG STORE**

"65 Years of Drug Service"

**Whitman Candies  
Quality Drugs Only**

Elizabethton

Tennessee



Best Wishes

# BEUNIT MILLS, INC.

ELIZABETHTON, TENNESSEE

Compliments

of

**WOOLWORTH'S**

**THE MUSIC MART**

**RITCHIE'S INC.**

**JOHNSON'S FRIENDLY FURNITURE STORE**

**QUALITY CLEANERS & DYERS**

**THOMAS MEN'S SHOP**

**FRED DAVIS  
JEWELERS**

**"Milligan's Diamond, Jewelry,  
and Gift Headquarters"**

Student and Graduate Accounts  
Welcome

Elizabethton

Tennessee

Compliments

**CITY DRUG STORE**

**"Your Rexall Drug Store"**

DIAL LI 3-2051

Elizabethton

Tennessee

**HALE'S  
DRUG STORE**

Walgreen Agency

**Your Prescription Center**

Elizabethton

Tennessee

**RIKARD'S STYLE SHOP**

**"Where the woman who knows buys her  
clothes"**

**FRED MOORE MEN'S SHOP**

Elizabethton

Tennessee





Compliments  
of

**BIRCHFIELD'S**

Elizabethton

Tennessee



STANDARD OF QUALITY

*Empire*  
FURNITURE

CORPORATION  
JOHNSON CITY, TENN.

Compliments  
of

ELIZABETHTON FEDERAL  
SAVINGS & LOAN ASSOCIATION



**Best Wishes**  
**To The**  
**Class of 1960**







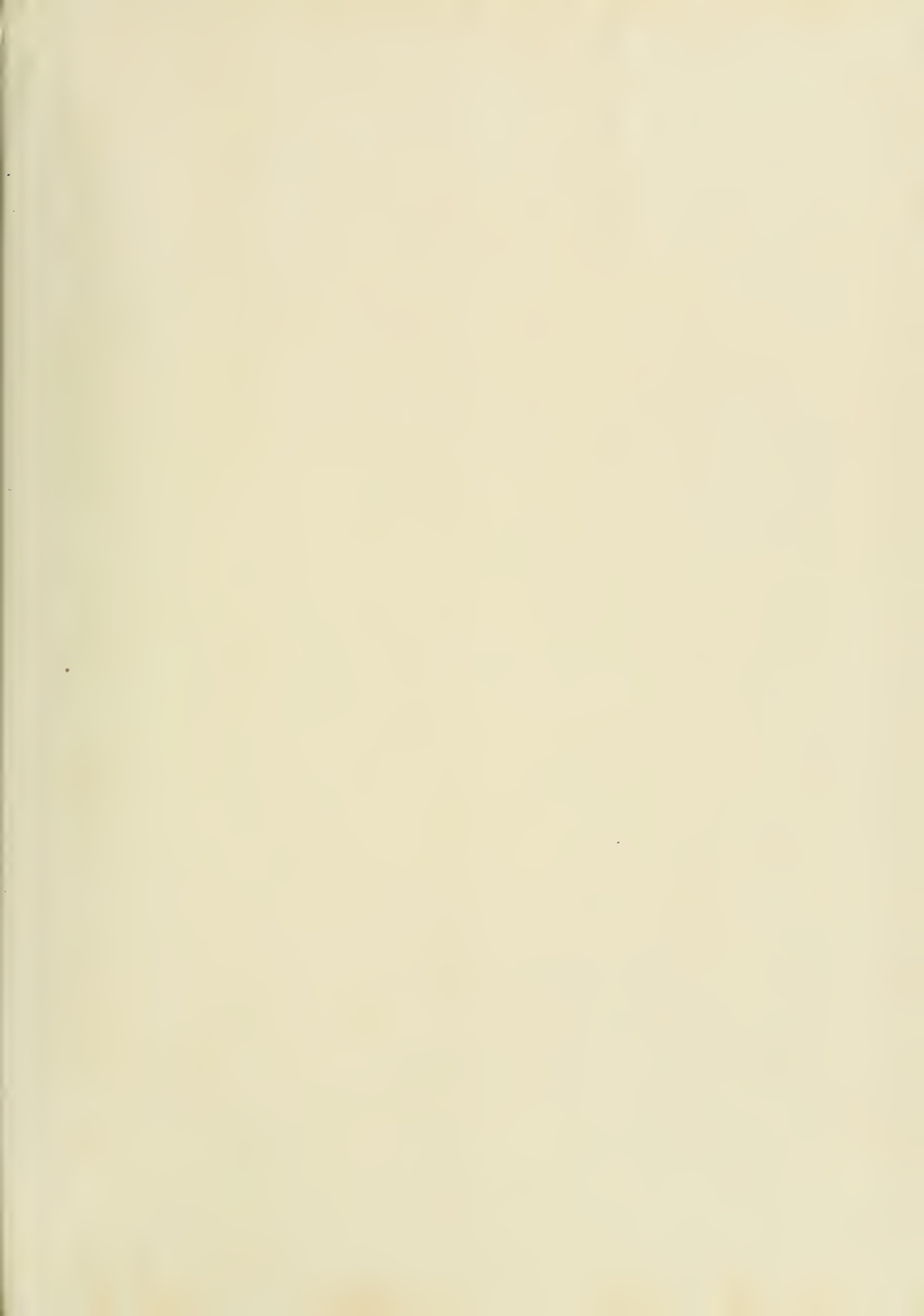

Milligan College Library



3 1881 0001 1721 4

SA M W  
1907 INE  
K000 V101