





MILLIGAN

Nineteen Sixty Three

Milligan College Library
LD3311.A47M5627 1963 c.2 MA
Milligan College Buffalo.

3 1881 0001 1724 8







Digitized by the Internet Archive
in 2011 with funding from
LYRASIS Members and Sloan Foundation

<http://www.archive.org/details/buffalo1963buff>

1963
Buffalo



MILLIGAN COLLEGE
TENNESSEE

Dedicated to



Dr. Beauford H. Bryant



Left: Dr. Bryant watches as members of the college class of Oak Grove Christian Church put the finishing touches to his "home-made" Christmas tree.



Right: In the full academic dress of the University of Edinburgh, presented to him by his Oak Grove congregation as a Christmas present.

For his outstanding example, his superior scholastic ability, his rapport with the students and faculty, and his admirable character, we, the Class of 1963, proudly dedicate this edition of the Milligan College Buffalo to Dr. Beauford H. Bryant.

Dr. Bryant's deep interest in others is seen in his frequent visits to the boys' dormitories, where he spends many hours in discussion, and in his ministry at the Oak Grove Christian Church, where he faithfully tends to the needs of his congregation. In the classroom and in the pulpit he causes

Christianity and the Scriptures to come alive, moving his hearers to listen, to learn, and to live accordingly.

In our four years at Milligan, we have come to know and love Dr. Bryant—the way he laughs when enjoying a good joke, his particular use of the word "wee" when describing little things, his tender compassion in times of stress, his hearty handshake, his impassioned pleas for the cause of Christ. By his very life he exemplifies Christianity, and for all that he means to us and so many others, we gratefully honor him.



Prayer . . .

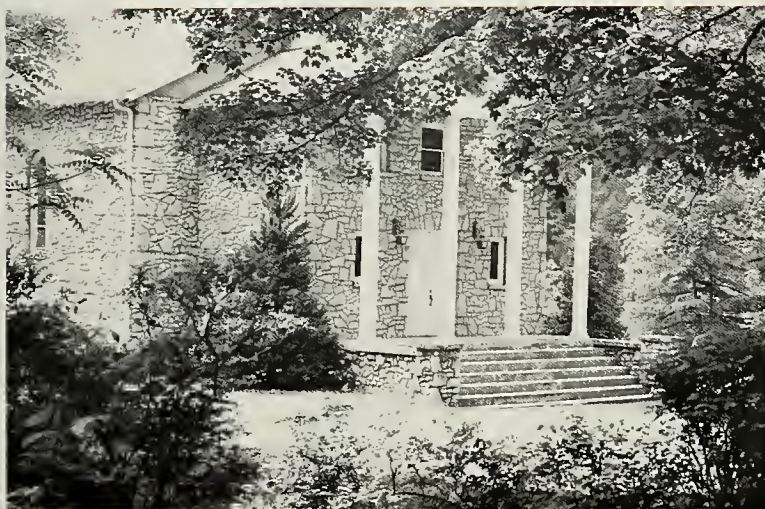

the greatest power on earth.

Reading . .



the fountain of wisdom.

Thinking . . .

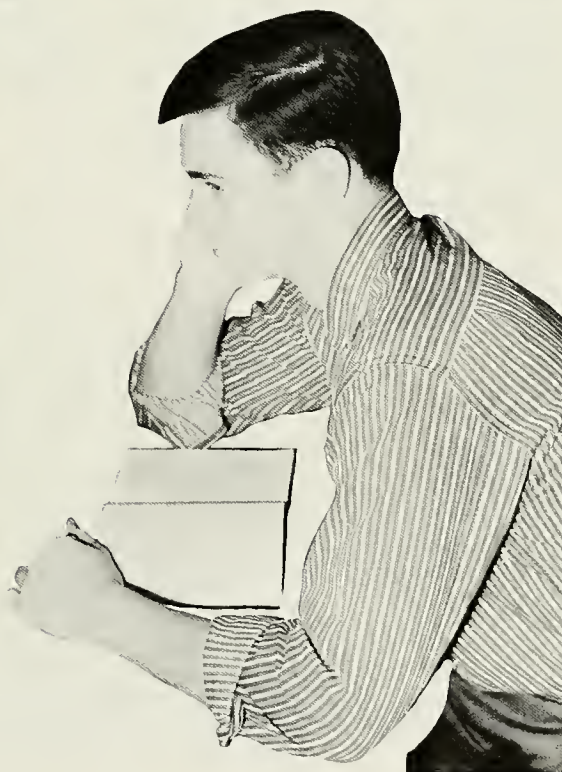
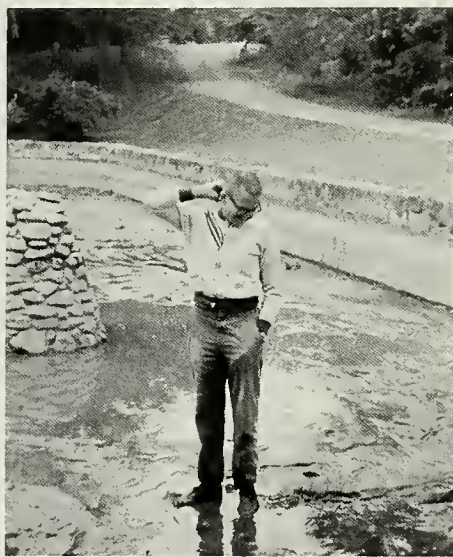
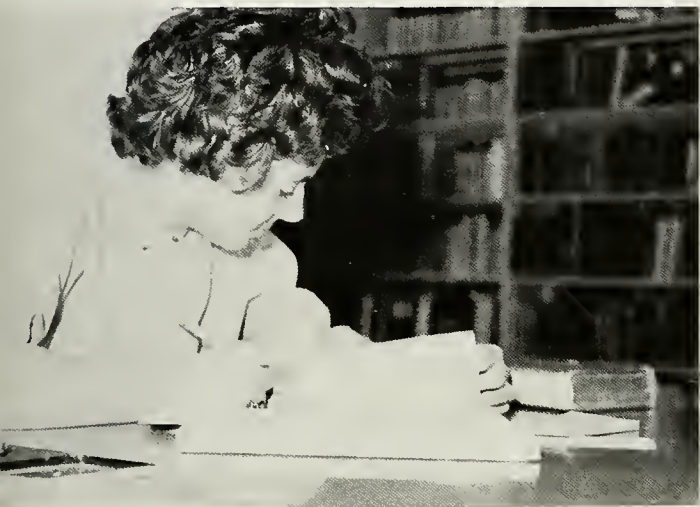

opens avenues of discovery.

Friendship



the road to happiness.

Laughter . . .



the music of the soul.

Giving . . .



the spirit of unselfishness.

Love . . .

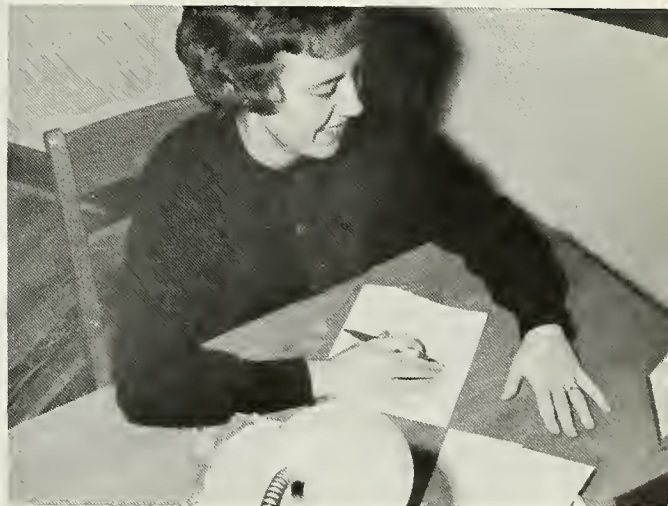

a God-given privilege.



ADMINISTRATION



Counsel...



a guide for living.

PRESIDENT'S MESSAGE



Pages in the Buffalo are like cards in an index. Each one records words or pictures recalling events and people. They stir imagination and quicken remembrance. In these memories we live again our treasured years at Milligan.

Changes in campus and facilities do not change the college. Milligan is a spirit. It is a spirit of curiosity and investigation. It is a spirit of discipline and resolution. It is a spirit of learning and service. It is a spirit of loyalty and affection. It is a spirit of devotion and commitment. It is a spirit of faith and hope. It is a spirit of prayer and confidence. Alumni are distinguished by such spirit.

Our Lord has blessed us during this year. We have high privilege in expressing our gratitude to Him. May His continued favor be with us, we pray, as we try to conform ourselves to His will in all our relationships in the family, in society, in our careers, and in His Church.

So shall we build for the future upon our inheritance, that we may assure Christian Education—the Hope of the World.

Dean E. Walker, President



On May 28, 1962, a few hours after graduation exercises were concluded, our President married Miss Dorothy Keister of Lock Haven, Pennsylvania. The Walkers flew to Europe immediately following the ceremony, spending the summer there.

Although Mrs. Walker is a very busy person, traveling extensively while presenting her well-known "Mission to Women," she has nevertheless taken the time to become well-acquainted with the faculty and students. On behalf of all of its members, we welcome her to the Milligan Family!



The Walkers en route to the airport for a European honeymoon.

Dr. and Mrs. Walker relax at home.





Mr. Joe P. McCormick
Assistant to the President

Miss Lois Hale
Registrar



Dr. Joseph Dampier
Provost



A
D
M
I
N
I
S
T
R
A
T
I
O
N



Mr. Guy Oakes
Dean

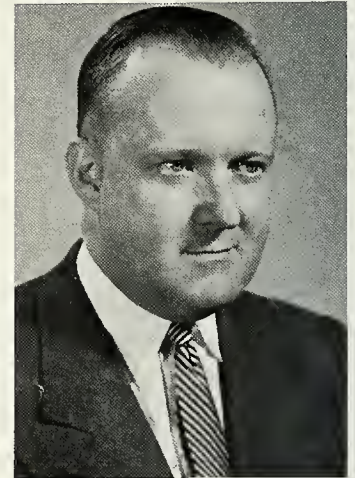

Mr. Ray E. Stahl
Executive Secretary

Miss Mildred Welshimer
Dean of Women



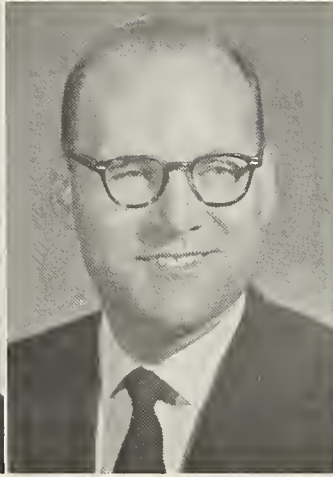

Mrs. Mary Archer
Librarian

Mrs. Howard Bowers
Health and Physical Ed.

Dr. Beauford H. Bryant
Religion

Dr. Lloyd G. K. Carr
Biology

Mr. Renato G. Casale
Languages

Dr. Owen L. Crouch
Religion

Dr. Orvel C. Crowder
Psychology

FACULTY

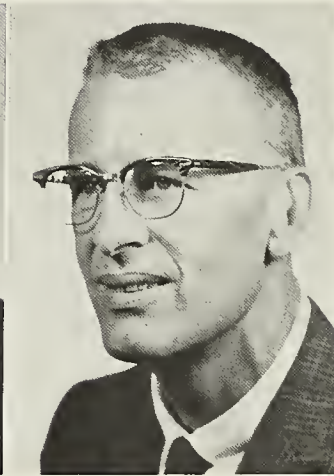
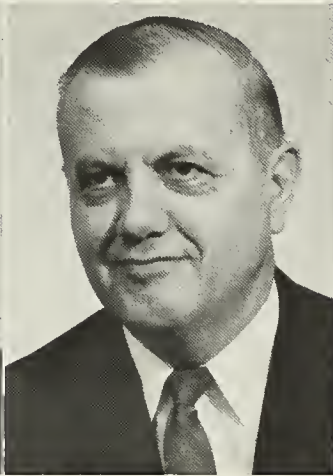

Dr. Robert Fife
Sociology and History

Dr. Spencer R. Gervin
Social Studies

Mrs. Roy Hampton
English

Mr. Dale Hudson
Music

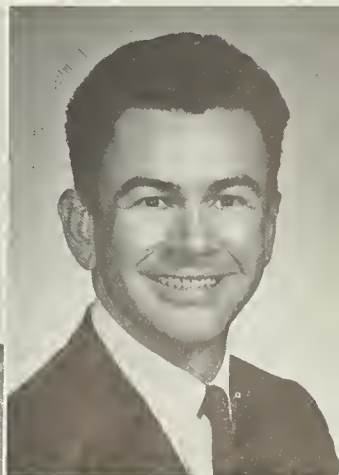
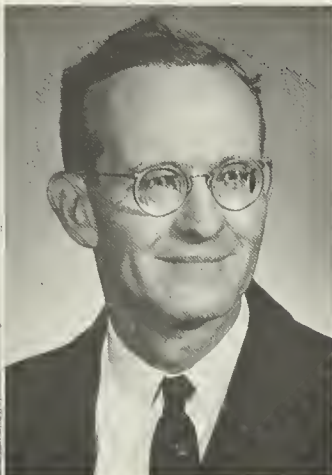



Dr. Sam Jack Hyder
Mathematics

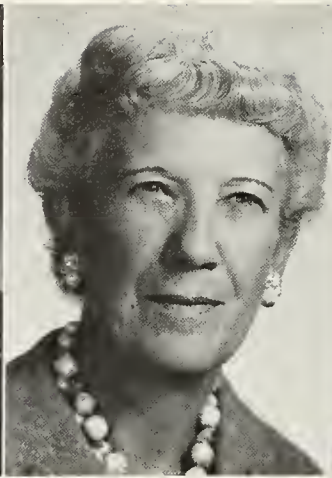

Miss Ivor Jones
History



Dr. Dale Jorgenson
Music



Mrs. Magdalen Justice
Biology

Miss Betty Jean Lawson
Music

Mr. C. S. Montgomery
Psychology

Mr. John W. Neth
Librarian



Mrs. Marguerite C. Parris
English and Speech

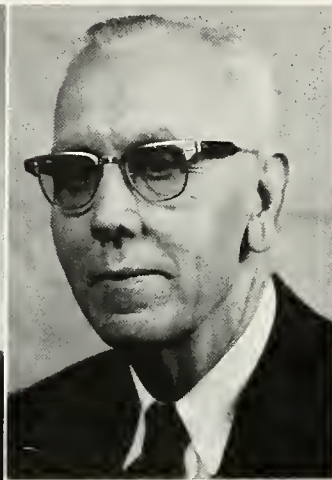

Mr. Eugene Price
Business Administration



FACULTY

Mr. Euel Ownby
Education

Mrs. Janet Rugg
English and Religion



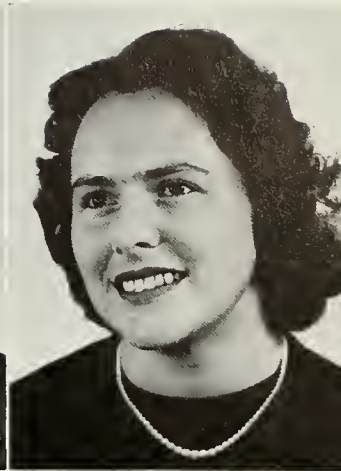
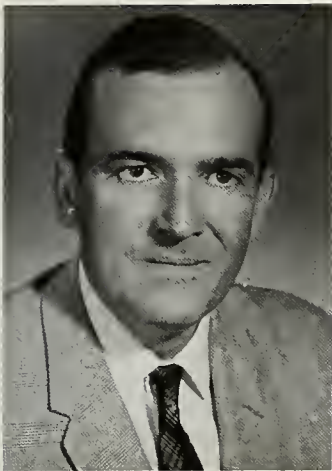

Mr. James Shields
Education

Mr. Lone L. Sisk
Chemistry

Mr. Harold Stout
Health and Physical Ed.

Mrs. Arthur Thomas
German

Dr. Hughes Thompson
Physics and Chemistry

Miss Hazel Turbeville
Secretarial Science

Mr. Duard Walker
Health and Physical Ed.

FACULTY

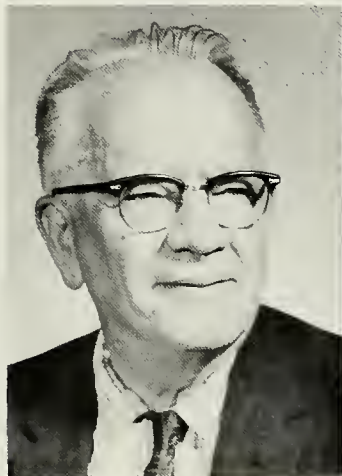

Dr. Henry Webb
History

Dr. Charles Wetzel
Philosophy and Humanities

Mrs. Dorothy Wilson
Art and English

Mrs. Mary Perry Young
English

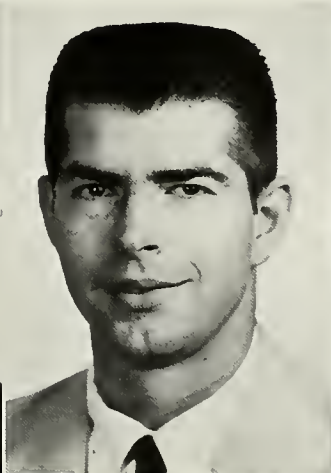
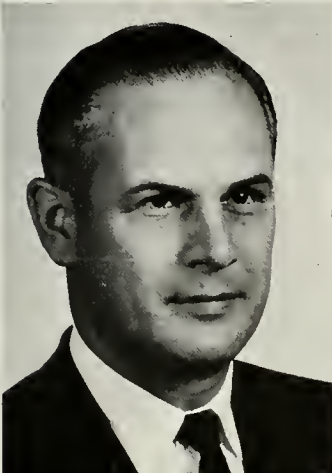



Miss A. Brooke Harmeyer
College Nurse



Mrs. Sadie Kinlaw
Housemother



Miss Ethel Osborne
Housemother

**S
T
A
F
F**



Mrs. Florence Ritz
Dining Hall Manager



Mrs. Lucy Swain
Housemother

Cooks—Mrs. Wooten, Mrs. Campbell, Mrs. Shook,
Mrs. Hambrick, Mrs. Blevins, Mrs. Jones, Mrs.
Livingston.





Any firm, public or private, to run smoothly must have a body to make policies and choose those who will carry out these policies. This body is the Board of Trustees. They perform many

duties, one of which is to authorize candidates for degrees upon recommendation of the faculty. Members of the Board are chosen for their interest in the ideas and ideals of the college.

Board of Trustees



Dr. Derthick and his "children."

Dear to the hearts of all those associated with Milligan, Dr. Henry J. Derthick has become a living tradition. His ever present liveliness and enthusiasm stand as a constant stimulus and encouragement to every student at Milligan.

Dr. Derthick's influence extends beyond Milligan. Since his retirement from the presidency of Milligan College, in which capacity he served for twenty-three years, he has become known in the area for his program of counseling and guidance which he takes to thirty schools in Upper East Tennessee. In this program he instructs about thirty thousand students. Dr. Derthick also teaches school and serves as minister of Hale's Chapel Christian Church.

This year Dr. Derthick celebrated his ninetieth birthday. He is looking forward to many more years of service.

and Dr. Derthick



ORGANIZATIONS



Work . . .



the foundation of success.

*In service
to others . . .*

The Student Council is the representative voice of the student body in all matters referring to student life. It is composed of representatives from each class, the class presidents, and the presidents of the dormitory and commuters' councils.

The function of the student government is to provide and maintain a well-balanced spiritual, social, and academic life and to facilitate communication and coordination between the student body and the administration.



Student Council President Gary Burrell takes time out from his busy schedule to enjoy a good joke!

Student Council

First row: Gary Burrell, Dave Roberts, Gerry Wells, Mary Blount, Dave Eunson, Bill Nice, Miss Jones, President Walker. Second row: Paul

Shepard, Jerry Frasure, Donna Sahli, Bob Hull, Bill Morison, Sue Larter. Third row: Pam Hampton, Jim Young, Mike Lacy.





Above: The Four Preps, in person, spring, 1962!

Council Sponsored Activities



Above: Goodbye, Seniors, Milligan style.



Above: Quietly awaiting the festivities to begin.



Left: The Christmas party, "in the clouds."

Below: He's everywhere! He's everywhere!



Below: Santa Claus, at Milligan?





Women's Dormitory Council—Front row: Donna Warfield, Diane Hubbard, Billye Joyce Vance, Mary Blount, Phyllis Humphreys, Haide Ensha. Back row: Carolyn Booth, Phyllis Curd, Mary

Ann Worrell, Marsha Bailey, Nancy Reeves, Becky Nice, Joan Cunningham, Donna Sahli, Carolyn Colter, Beverly Weller.

Representative Councils

The Dormitory Councils are composed of men and women who endeavor to maintain, in the dormitories, an atmosphere conducive to study. They are also responsible for creating a spiritual environment and suggesting regulations and providing for their enforcement as the need arises. Meeting once a week to discuss matters concerning dormitory life, the Councils establish a spirit of cooperation between the administration and the students.





Men's Dormitory Council—First row: Frank Davis, Bill Walters, David Nash, Alban Shumate, Jerry Hicks, Ron Barker. Second row: Randy Wright, Ok Jin Yoo, Forrest McKay, Bedford Motley, Josef Klipsch, Lowell Pemberton, Coach Walker. Third row: George Clark, Wayne

Colter, Dave Eunson, Billy Bowen, Jerry Shelton, Kassem Khalil, Bob Kerrick, Lee Cerovac, Ralph Wheeler. Fourth row: Gary Ellison, Jim Saunders. Fifth row: Bob Dillon, Fran York, Bill Gilmore.



The Commuters' Council represents those students who are not dormitory residents. Its function is to keep fellow commuters informed as to the social events, religious activities, and changes in rules and regulations of the college. Its ultimate purpose is to bring about a closer unity of thought and spirit between the commuting students and the dormitory students.

Commuters' Council—Kathy Martin, Steve Payne, Brenda Miller, Nell Donnelly, Jim Bishop, Betty Osborne.



Section Editors—Sylvia Adams, Rachel Cox, Don Daum, Nancy Rogers.

| | |
|-------------------------|---------------|
| Editor | Janet Knowles |
| Business Manager | Deanna Cox |
| Section Editors | |
| Organization | Nancy Rogers |
| Features | Rachel Cox |
| Athletics | Don Daum |
| Classes | Sylvia Adams |

Buffalo Staff

Student Photographers—Mike Newman, Bill Fleeman, Jim Harding.

Business Manager
Deanna Cox





Seated: Paula Maxey, Jackie Tolley, Diana Rogers, Parthena Cecil, Margaret Harber, Janet Knowles, Mr. Stahl, Advisor; Rachel Cox, Carol Hudson, Joyce Keis. Standing: Deanna Cox, John

Brown, Jim Harding, Bill Fleeman, Mike Newman, Julia Webb, Nancy Rogers, Sylvia Adams, Don Daum, Ann Turner, Jack Waugh.

We, the staff of the 1962-63 Buffalo, wish to express our appreciation to the faculty and student body for their cooperation and helpfulness. A big "thank you" also goes to everyone on the staff who worked so diligently in order to present this account of the year's activities. We sincerely hope that this edition of the Buffalo will bring back many pleasant memories.

Mr. Stahl and Janet have a last minute conference—can we meet that deadline?





Editor Anita Murray and Miss Hazel Turbeville, sponsor.

Stampede Staff

The Stampede, the Milligan newspaper, was created for the purpose of providing practical experience in journalism to students who are interested in this field. It also provides editorials, items of entertainment, and important information pertaining to the activities and accomplishments of our student body and college. This newspaper is published once a month, and is available to the student body, to local colleges, and to alumni.

Front row: Anita Murray, Ed Pierpont, Gordon Mehaffey, Larry Spangler. Second row: Margaret Harber, Sylvia Adams, Lida Murphy. Third row: Myrtle Heid, Darlene Debault, Donna Warfield. Fourth row: Dave Roberts, Dorothy Bullis. Fifth row: Al Palmer, Diana Rogers, Joan Cunningham, Pat Wilbeck.





First row: Jim Saunders, Bill Morison, William Ware, Don Daum, Fred Norris, Wally Bain, Wayne Emery, Bedford Motley. Second row: Chester Crump, Gary Ellison, Gary Burrell, Dave Fulks, Dave Roberts, Marshall Hayden, Larry Bondar, Larry Brandon, Karl Marshall. Third

row: Darrell Hiatt, Jerry Frasure, Keith Frasure, Jim Young, Bob Hull, Dave Stuecher, Bob Dawson, George Haden, Larry Tucker. Fourth row: Danny Martin, Jack Waugh, Glenn McFarland, Dave Knowles, Gary Nicholson, Jerry Taylor, Larry Patterson, George Ross, Dean Tate.

Bykota

The Bykota Club, formerly known as the Ministerial Association, is designed to aid the spiritual growth and to provide practical knowledge and experience to the men of Milligan who plan to enter some phase of Christian service. The members not only benefit others, but also the Kingdom of God and themselves as they strive to follow their motto, "Be ye kind, one to another."

The activities of the organization include the individual services and activities performed in the churches of the area, such as those of assistant minister, youth director, and other positions. The club encourages the ministerial students to maintain the highest possible standards of Christian character at all times.



First row: George Haden, Mary Jo Weaver, Phyllis Humphreys, Pat Watters, Don Daum, Jerry Shelton, Keith Frasure, Jim Young, Dean Tate, Calvin Ross, Larry Patterson. Second row: Wally Bain, Becky Nice, Bob Dawson, David Young, Larry Tucker, Sharon Penrod, Karl Marshall, Danny Martin, William Ware, Maurice

Steiner. Third row: Rod Sturtz, Wayne Emery, Gary Jenkins, Karen Guion, Pat Harper, Bev Weller, Nancy Brandon, Marty Hannum, Sandy Moore. Fourth row: Terry Albaugh, Carolyn Clem, Ann Newsom, Lyda Murphy, Wayne Hay, Nancy McCorkle, Joyce Keis, Everett Mounts, Carol Morrical, Paula Maxey.

Christian Service Club

First row: Dave Stuecher, Kay Fry, Nancy True, Janet Knowles, Jack Waugh, Dave Fulks, Ray Henry, Carolyn Booth, Marion Korpi, Donna Haven. Second row: Molly Tindall, Pat Phillips, Nancy Conrad, Wallis Ann Glodich, Bill Cornelius, Dorothy Bullis, Donna Weed, Carolyn Colter, Jenny Bolejack, Carol Brooks, Fred Norris. Third row: Alva Lee Sizemore, Donna Warfield, Bar-

bara Brown, Carolyn Haggard, Joan Cunningham, Mary Ann Hoss, June Berns, Nancy Smith, Carol Barker, Vera Quire, Terri Cotton. Fourth row: Jan Howard, Barbara Stephenson, Jackie Tolley, Dave Knowles, Carol Hudson, Myrna Wells, Lola Vaughn, Dorothy Engel, Louise Patterson, Bob Hull.





The Christian Service Club, one of the oldest clubs on campus, was organized to stimulate and uphold the spiritual life of the campus and to take advantage of opportunities in which to perform Christian service.

This organization meets weekly for song services, devotions, and Christian fellowship. Gospel Teams have been formed from the club to go to churches in the surrounding area and states to hold services.

This year the club sponsored a Minstrel Show, which contained possibly the most "original" talent of the year. It is hoped that this will become an annual event.





Seated: Joan Cunningham, Pat Harper, Phyllis Humphreys, Pat Watters, Ann Newsom, Nancy Jo True, Carolyn Berg, Mary Jo Weaver, Carol Chandler, Lola Vaughn, Billye Joyce Vance, Maxine Miller, Phyllis Curd, Jane Costello, Jeanette Marks. Standing: Gigi Wickes, Charlotte Ely, Ann Turner, Joyce Keis, Carol Brooks,

Karen Guion, Carolyn Colter, Lana Lanier, Esther Bryan, Miss Welshimer, Donna Haven, Martha Barb, Marion Korpi, Donna Wright, Nancy McCorkle, Carol Hudson, Ruth Shawver, Dottie Comer, Mildred Fowler, Barbara Longabaugh, Lynn Harkey, Bev Weller, Pat Loichle, Anne Moore.

Service Seekers

The Service Seekers is a club originally organized in 1949 by Miss Welshimer for young women who wished to enter some field of church work. Since this time, the club has been opened to all girls who wish to serve Christ, whether in the home, the school, the community, or the church.

Lectures, discussions, and activities are the basis for the meetings of the Service Seekers. These meetings are designed for practical application in the various fields of service. During the year, the members find many ways in which to encourage and increase in Christian service, one of which is visiting the children at the East Tennessee Christian Home in Elizabethton.



Freshmen and other new members sign the membership roll at the installation services.



Seated: Brian Murray, George Haden, Karen Guion, Lola Vaughn, Gary Burrell. Standing: Marty Hannum, Sandy Moore, Carol Henry,

Karen Atha, Martha Barb, Pam Hampton. Not pictured: Paula Maxey.

Missionary Fellowship

The Missionary Fellowship is a group of young Christian men and women who study the various aspects of missions, both at home and abroad. The aim of the club is to help all students to realize the significance of their motto, "Every Christian a missionary."

The Missionary Fellowship strives to spread the Gospel through the activities of its members. Services held at the Washington County Old Folks' Home and gathering clothes for the needy at Christmas are two of the activities done in Christian love by this organization.



First row: Gary Probst, Donna Warfield, Anita Murray, Glenda Warner, Becky Neff, Diane Hubbard, Loretta Pennington, Ruth Bunton, Wallis Ann Glodich, Karen Guion, Ann Turner, Paul Shepard, Carol Barker, Mr. Ownby, Sponsor. Second row: Carol Henry, Maria Bible, Della Cox, Nancy Conrad, Sandy McBane, Jane Costello, Donna Weed, Donna Flick. Third row: Carol Chandler, Bev Weller, Pat Loichle, Ann Moore, Linda Reid, Rita Farmer, Becky Marsh. Fourth row: Charlotte Ely, Carolyn Berg, Pat Harper, Nancy Rogers, Nancy Reeves, Marsha Bailey, Juanita Knauer, Carolyn Clem. Fifth row: Diana

Rogers, Margaret Harber, Parthena Cecil, Reba Carroll, Barbara Longbaugh, Paula Maxey, Marilyn Sharp, Lida Murphy, Janet Knowles. Sixth row: Esther Bryan, Donna Sahli, Lola Vaughn, Carol Hudson, Sylvia Adams, Gordon Mehaffey, Mary Jo Weaver, Vera Quire. Seventh row: Mary Ann Worrell, Alice Walters, Nancy True, Gerry Wells, Darlene Debault, Myrtle Heid, Betsy Lipscombe, Pat Wilbeck, Larry Spangler, Sally Gray, Mike Combs. Eighth row: Sharlene Sanford, Carol Brooks, Myrna Wells, Karen Atha, Walter Arnold, Chris Williams, Ron Garard, Jack Waugh, Park Range, Bedford Motley.

Student National Education Association

The Student National Education Association is a professional organization for all students whose main career objective is teaching. The programs are centered around the various aspects of teaching, including its rewards and advantages as well as its problems and disadvantages. Through these programs the future teacher gains a greater insight into the techniques, methods, and application of subject matter. Members hold student membership in both the Tennessee Education Association and the National Education Association.

... and in pursuit of life's goals.

Commerce Club

The Commerce Club provides an excellent opportunity for students interested in business administration and secretarial science to become better acquainted with the world of business. Films and conducted tours through business enterprises are ways in which the students gain a better understanding of the operation of commercial firms. On various occasions outstanding persons in the business world give lectures and answer questions pertaining to their chosen professions. The year's activities are concluded by an annual picnic.

First row: Howard Henning, Ken Fisher, Connie McFadden, Dottie Comer, Mr. Price, Sponsor. Second row: Maxine Miller, Mary Frederixon, Jan Howard, Barbara Brown. Third row: H. B.

Whitt, Alban Shumate, Frank Davis, Jerry Shelton, Eunsik Park. Fourth row: Carl Jenkins, Carl Davis, Bob Dillon, Jerry Hicks, Lessie Henry.



Zelotai



Standing: Mrs. Ken Kincaid, Mrs. Richard True, Mrs. Noel Kirk, Mrs. Victor Brown, Mrs. Roy Hampton, Mrs. Bill Griffin, Mrs. Arthur Thomas, Mrs. Donald Davisson, Mrs. Jirair Apissogh-

mian. **Seated:** Mrs. Janet Rugg, Mrs. Robert Fife, Mrs. Schmeissner, Mrs. L. W. McCown, Mrs. Orvel Crowder, Mrs. Irene Nice, Mrs. James Shields.

The Zelotai Club is an organization consisting of the wives of the students and faculty in the religion department. Wives of the ministers in the area are granted associated memberships. The purpose of this organization is to train and strengthen their Christian character, and to discuss and solve the problems which confront a minister's wife. Their programs include discussions, service projects, and social activities, such as dinners and holiday parties.

International Club



Front row: Carol Zavadsky, Haide Ensha, Shirley Liston, Mrs. Thomas, Linda Marshall, Rita Farmer, Cathy Massimo, Marlys Meier. Second row: Billye Joyce Vance, Maxine Miller, Carolyn Carter, Paula Maxey, Diana Rogers,

Joyce Keis, Cheryl Faust, Carol Henry, Brian Murray. Third row: Bill Cornelius, George Clark, Kassem Khalil, Gary Ellison, Denny Hubbard, Ron Mounts, Bedford Motley, Arnold Wallace, Miss Hale, Ok Jin Yoo.

The International Students' Relation Club is one of the newest clubs on campus. The purpose of this club is to promote a more complete understanding between the American students and the students from other lands. The foreign students are the regular members, and only they can be the officers. All other Milligan students wishing to join this club are honorary members. Programs consist of discussions, debates, slides, movies, and several social activities which include a dinner with a dish from each represented country. Through this organization the members have attained understanding and knowledge of the customs, habits, environment, geography, beliefs, and ideas of the various countries.



Alpha Psi Omega—Bill Walters, Sandy McBane, Donna Flick, Mr. Hudson, Mrs. Parris, Jerry Carroll.

Footlighters is open to all students who are interested in the arts of acting and stage production. It provides to the student an excellent opportunity to develop his own abilities in the field of the theater. This group sponsors, produces, and helps with most of the productions on campus. Alpha Psi Omega is the honorary dramatic fraternity. Membership is gained by compiling points earned in acting.

Footlighters

First row: Shirley Hewitt, Nancy McCorkle, Sandy McBane, Donna Flick, Carolyn Berg, Ann Bryant, Donna Haven, Margie Reed. Second row: Jack Webster, Bill Cornelius, Gary Ellison, Bill

Walters, Richard Ganz, Jerry Carroll. Third row: Jan Rowland, Rachel Cox, Esther Bryan, Joyce Keis, Marsha Read, Lana Lanier, Liz Ellis, Suellen Neth, Mrs. Parris.





First row: Bill Nice, Judy Giles, Judy Hayden, Brooke Harmeyer, Carol Thompson, Wanda Jackson, Ann Maybee, Mr. Sisk. Second row: Lynn Bodwell, Rachel Cox, Mary Ann Hoss, Chris

Williams, Gregg Hill, David Nash. Third row: Al White, Tom Barnard, Dick Polly, Eugene Woodby. Fourth row: Gary Kenney, George Clark, Terry Miller.

Pre - Med Club

The Pre-Med Club is designed to help prepare its members for careers in medicine or in some closely related field. Their regular meetings are devoted to discussions and activities associated with their chosen professions. Many times discussions and lectures are given by outstanding persons in the medical profession. This organization provides, through its activities, preparation for the undergraduate who plans to continue on to a school of medicine.



Kneeling: Mike Combs, Gordon Mehaffey, Mike Hartung, Ed Pierpont, Larry Spangler, Rusty Stevens, Ray Sheppard, Billy Ray Harrell, Bill Bianchi. **Second row:** Carolyn Berg, Sally Gray, Pat Loichle, Connie Linton, Marlys Meier, Pat

Harper, Bev Weller, Marty Hannum, Darlene Debault, Donna Warfield, Pat Wilbeck. **Third row:** Phil Hansen, Billy Bowen, Larry Johnson, Dick Teaster, Dwight Barker, Tim Blakely, Don Garland, Paul Conklin, John Pickford.

Physical Education Club

The Physical Education Club is comprised of students majoring or minoring in physical education. The purpose of this organization is to develop character, sportsmanship, and leadership, both socially and professionally, in its members. The meetings consist of lectures, discussions, and, occasionally, films concerning sports. Many times seasonal sports are played after the meetings. One of the main activities of the club is to sell concessions at the basketball games.

“M” Club

The “M” Club is the lettermen’s club of Milligan College. Eligibility for membership in this club is based upon the earning of a letter in one varsity sport—basketball, baseball, tennis, track, cross-country, golf, or wrestling. The “M” Club

sponsors various activities and fund-raising projects, sponsors a Founder’s Daughter candidate, and has a steak fry for its members. The year is climaxed at the spring banquet when special awards and recognition are given.

From left: Ray Sheppard, Frank Harrison, Wayne Oden, Larry Poe, Ken Bell, Dwight Barker, Park Range, Rusty Stevens, Phil Hansen, Bill Moore, Bill Gilmore, Bill Cornelius, Bob

Kerrick, Gene Woodby, Sanford Dutton, Bob Dabney, Danny Martin, Jay Weitzel, Ed Pierpont, Dave Herndon.





First row: Dorothy Engel, Gretchen Graf, Parthena Cecil, Martha Barb, Pat Matthews, Pat Messenger, Marilyn Kling, Marsha Read, Patsy Martin, Ann Bryant. **Second row:** Fran Shotwell, Ann Jackson, Sheila Tressler, Donna Haven, Lynda Starrett, Kathy Ratliff, Lola Vaughn, Nancy Rogers, Paula Maxey, Dottie Comer, Carolyn Berg. **Third row:** Nancy Thomas, Claire Spotts, Sharon Penrod, Donna Wright, Bonnie

Hunt, Carol Morrical, Judy Giles, Becky Nice, Brenda Durham, Lynn Harkey, Pat Wilbeck, Dave Stuecher, Earl Picklesimer. **Fourth row:** Rod Sturtz, Roger Bennett, Len Smith, Paul Shepard, Larry Brandon, Fred Rogers, Dave Eunson, Harry Burwell, Jerry Taylor, Jim Price, Larry Bain, Rod Price, Danny Galleher, Bill Thompson, Maurice Steiner.

Choir

Membership in the Milligan College Choir is open to those who can meet the rigorous requirements of the try-outs conducted by Dr. Dale Jorgenson, the director. In his first year at Milligan, Dr. Jorgenson has raised the standards and quality of music produced by the Choir.

The hard work and long practice sessions are rewarded by a tour conducted during the spring vacation.

On tour with the Choir—what a wonderful way to spend spring vacation!!

Dr. Jorgenson puts the Choir through its paces—and joins in too!





First row: Fran Shotwell, Barbara Stephenson, Mary Ann Hoss, Larry Bondar, Esther Bryan, Ruth Shawver. Second row: Donna Flick, Joan Cunningham, Judy Nighbert, Roger Bennett,

Wayne Emery, Paul Shepard, Ken Klug, George Haden, Rod Sturtz. Standing: Dr. Dale Jorgenson, director; Maurice Steiner.

Wind Ensemble



The Milligan College Wind Ensemble was organized by Dr. Dale Jorgenson in September, 1962. From this group developed also a Brass Choir. The limited number of players has kept the Ensemble from doing all it would like to do; it has, however, been used as a "pep" band at several home basketball games and has taken an active part in the Christmas program. Plans have now been made for a Spring Concert to be given in late April or early May. This will be the first formal appearance for both the Ensemble and the Brass Choir under the direction of Dr. Jorgenson.



The Treblettes—Martha Barb, Donna Haven, Carolyn Colter.



The Havenaires—Fred Kelly, Chester Crump, Fred Rogers, Larry Brandon.

Ensembles

Below, The Continentals—First row: Pat Messenger, Pat Matthews, Claire Spotts, Nancy Rogers. Second row: Rod Price, Larry Brandon, Dave Stuecher, Paul Shepard.



Above, The Milligents—Earl Picklesimer, Everett Mounts, Wally Bain.





The Volunteers—Dave Stuecher, Marshall Hayden, Andy Lowe, Fred Norris.



The Keynotes—Ann Bryant, Jerry Carroll, Alva Lee Sizemore.





FEATURES

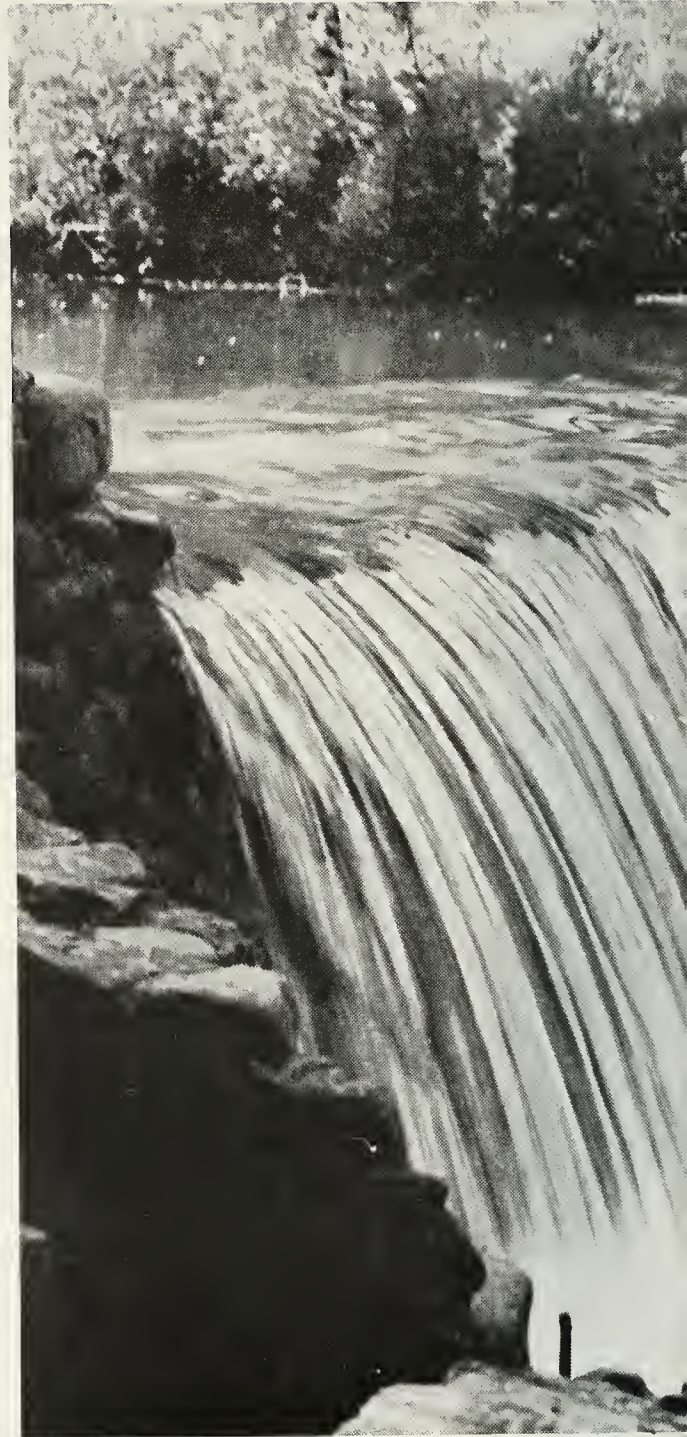

Tradition . . .



the builder of memories.

WAKANDAGI



Sweet dreams, uninterrupted?



That doesn't count for points, Harriett!



Splat! Another Holocaust victim gets it!

Hurray! Now we look almost human again!



The lineup.



Don't scorch it again, Pat.



You can't beat those upperclassmen!

Now officially members of the Milligan Family.



TWIRP WEEK



Next time you'll get a date, girls!



How in the world do you get in it?



Look, Ma! No hands!



A simple game of toss and catch?

Will this week never end?

A hike and cook-out on Buffalo.





FOUNDER'S DAY 1962

In 1881, Josephus Hopwood founded what is now Milligan College. In commemoration of this event, alumni return each November to reunite with old friends on the campus of their Alma Mater. This year's "homecoming weekend" began with a varsity-alumni basketball game, which was won by the varsity by the score of 80-76. Each of the classes, the dorm councils, and several of the clubs provided outdoor displays, giving a very festive air to the campus. The weekend was culminated in the annual Founder's Day Banquet, held Friday evening, November 23, at Sutton Hall and attended by some 700 persons. Those present at the banquet selected Miss Janet Knowles, a senior from Northfield, Ohio, and the candidate of the Christian Service Club, to reign as the Founder's Daughter for 1962.



FOUNDER'S

Miss Mary Blount

Miss Rachel Cox





Miss Phyllis Curd



Miss Sandy McBane

DAUGHTER CANDIDATES

Miss Judy Giles

Miss Nell Donnelly



FOUNDER'S DAUGHTER



Miss Anita Murray



Miss Billye Joyce Vance

CANDIDATES

Miss Donna Warfield



Miss Donna Sahli





Founder's Daughter
1962

Miss Janet Knowles

Dr. Derthick congratulates our
Founder's Daughter—in his own
inimitable way!



WHO'S WHO AMONG STUDENTS IN AMERICAN UNIVERSITIES AND COLLEGES is a national organization designed to give recognition and lasting benefits to students of outstanding achievement. Approximately 775 universities and colleges participate in this program. Each institution is assigned a quota large enough to give a well-rounded representation of the student body, yet small enough to confine nominations to an exceptional group of students.

Selection of nominees is conducted by a campus committee, with their selections being based on scholarship, participation and leadership in academic and extra-curricular activities, citizenship and service to the school, and promise of future usefulness. The seven seniors on the following pages were elected to Who's Who from Milligan College for 1962-63.

WHO'S WHO

Miss Mary Blount





Mr. Gary Burrell



Miss Rachel Cox



Miss Judy Giles



Mr. Marshall Hayden





Miss Janet Knowles



Mr. Fred Norris

Miss Freshman



Jackie Blancy

Miss Sophomore



Carolyn Berg

Miss Junior



Wallis Ann Glodich

Miss Senior



Judy Giles

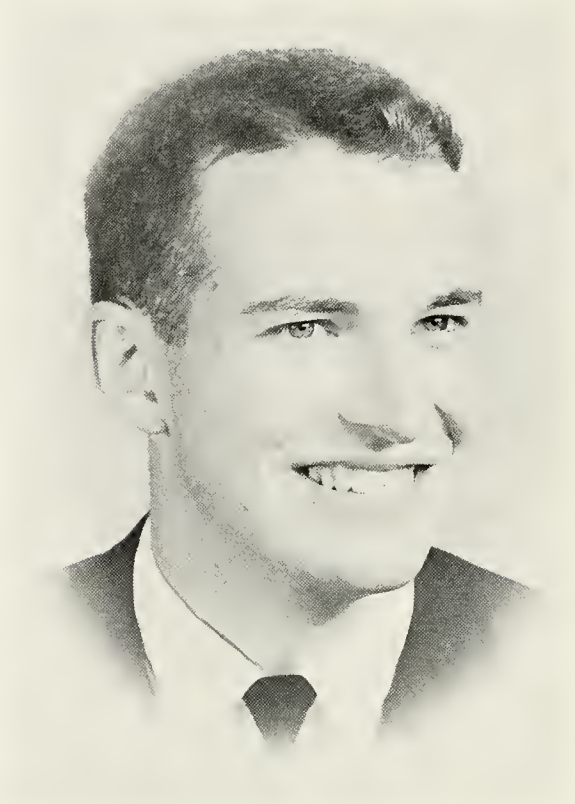

MILLIGRAS KING

Mr. Jerry Carroll

MILLIGRAS QUEEN

Miss Billye Joyce Vance





Freshman Candidates—Miss Nancy McCorkle, Mr. Wally Bain.



Sophomore Candidates—Miss Carolyn Booth, Mr. David Fulks.

MILLIGRAS



Junior Candidates—Miss Murray, Mr. Jerry Carr.



Senior Candidates—Miss Billye Joyce Vance, Mr. Ken Fisher.



MAY DAY 1963

Left, Senior Representatives—Howard Henning, Donna Warfield, Deanna Cox, Frank Harrison.

MAY COURT



Above, Freshman Representatives—Keith Frasure, Jeanette Marks. Sophomore Representatives—Kay Fry, Gary Jenkins.



Junior Representatives—Dave Nash, Patsy Martin, Nancy Rogers, Jerry Frasure.

MAY KING AND QUEEN

Miss Nancy Conrad, May Queen, and Mr. David Eunson, May King.



MAY DAY 1962







ATHLETICS

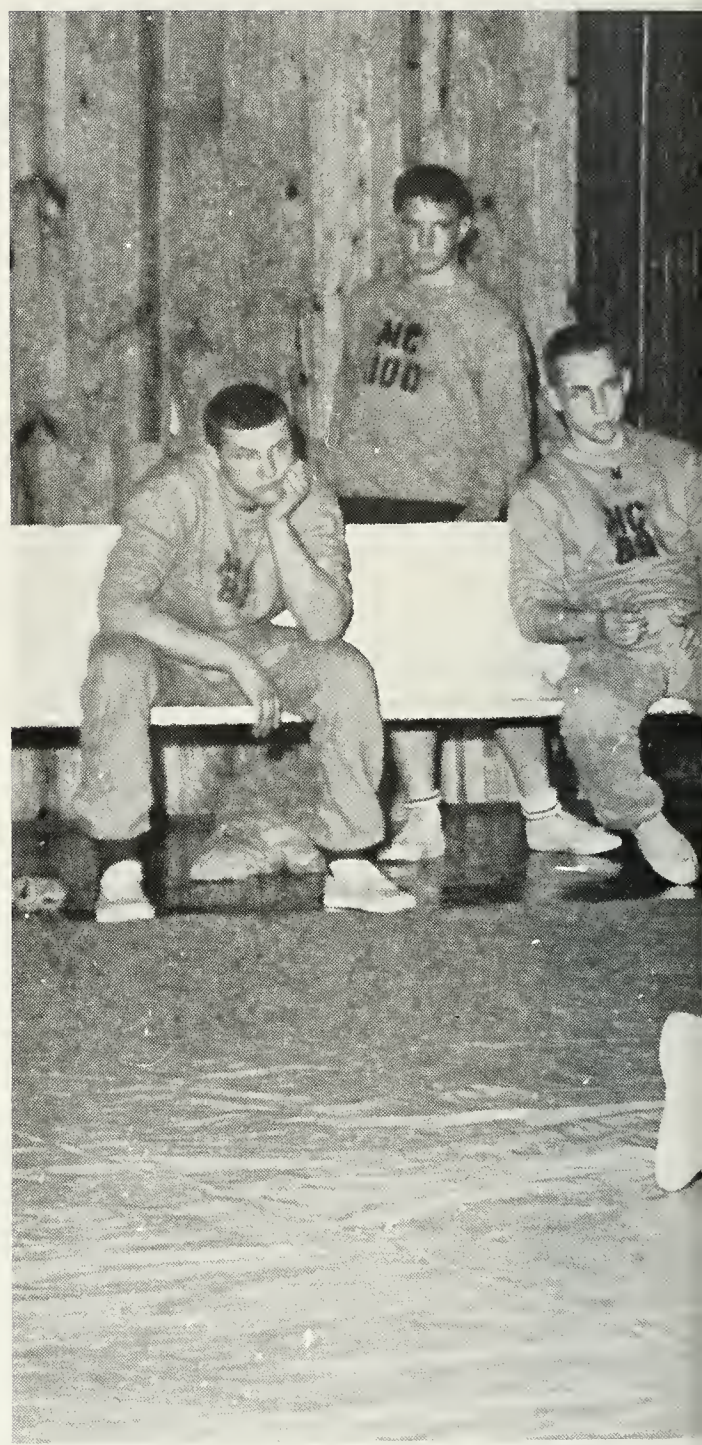

Play . . .



the secret of youth.

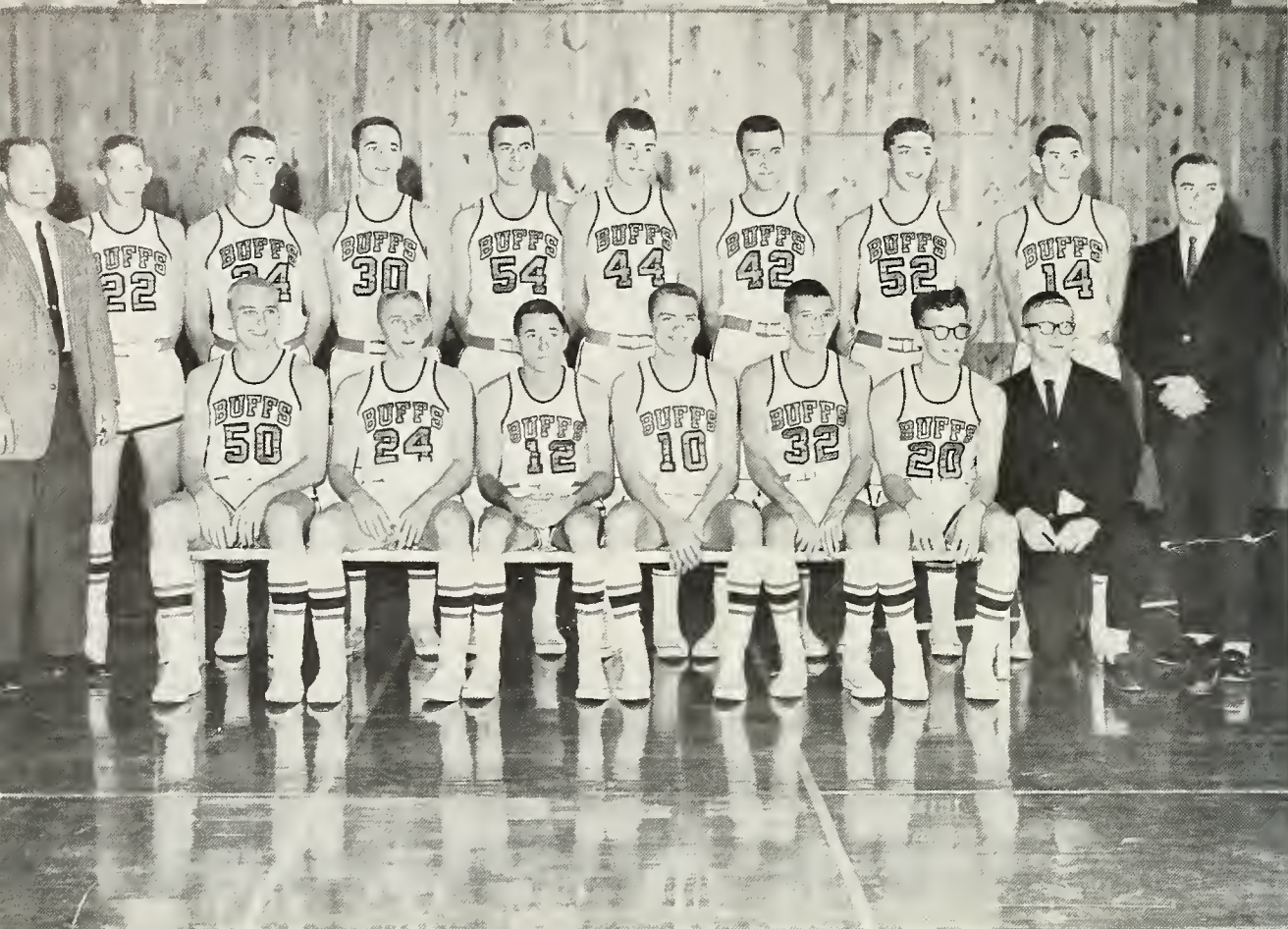

Seated: Ken Robinson, Billy Ray Harrell, Ray Sheppard, Rusty Stevens, Benny Arnold, Charles Hendrix, Sam Cassell, manager. Standing: Coach Duard Walker, Charles Campbell, Wilson

Terry, Mike Phipps, Wayne Herndon, Steve Hayes, Dwight Barker, Fred Sciance, Guy Gilmore, Gordon Mehaffy, manager.

BASKETBALL

The 1962-1963 basketball campaign turned out to be a rather disappointing one for the Milligan squad. The team was a rather "green" one, with a number of freshmen being moved into the starting five at different times throughout the season. Ken Robinson was a starting forward the entire season, thus becoming the first freshman to start every game in recent school history.

Rusty Stevens led the Buffs in scoring with a 16.9 points-per-game average, followed closely by Ken Robinson with a 15.1 points-per-game average. "Robby" led the team in field goal percentage and foul shot percentage, completing 111 of

258 attempts from the field, for a percentage of 43.0 and 48 of 57 attempts from the foul stripe, for an 84.2 percentage. Wayne Herndon led the Buffs in rebounds with a fine average of 11 per game.

Things look promising for next season, since the squad will be losing only two men—Ray Sheppard, a senior, and Billy Ray Harrell, a junior, but a senior in eligibility. Also, our promising freshmen will have gained more experience, and the team is expecting to be fortified with some top-notch graduating high school seniors.

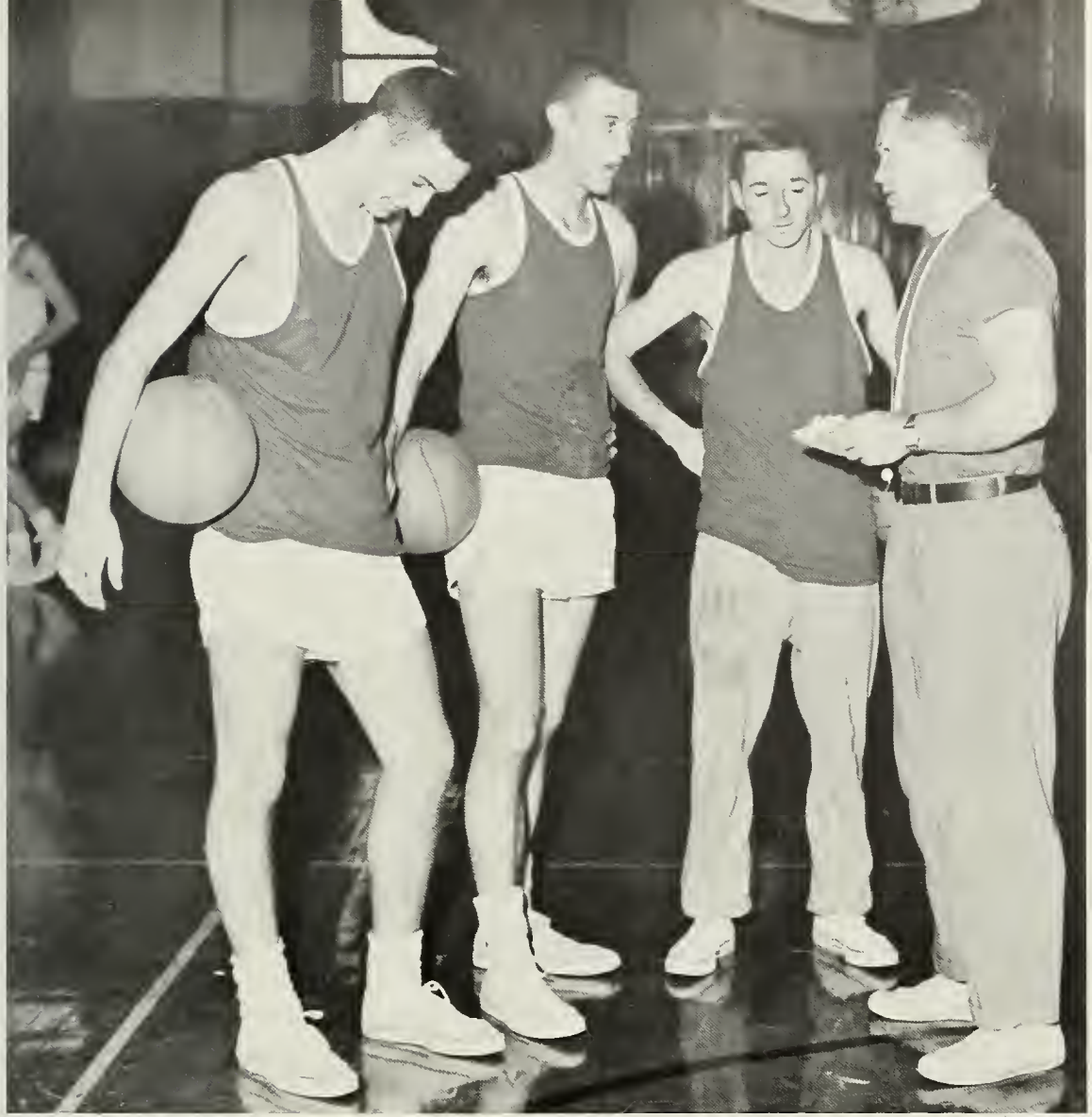

Coach Walker outlines some practice drills for Mike Phipps, Dwight Barker, and Ray Sheppard.



This year Milligan had two seniors in eligibility
Left: Ray Sheppard. Right: Billy Ray Harrell.

SENIORS



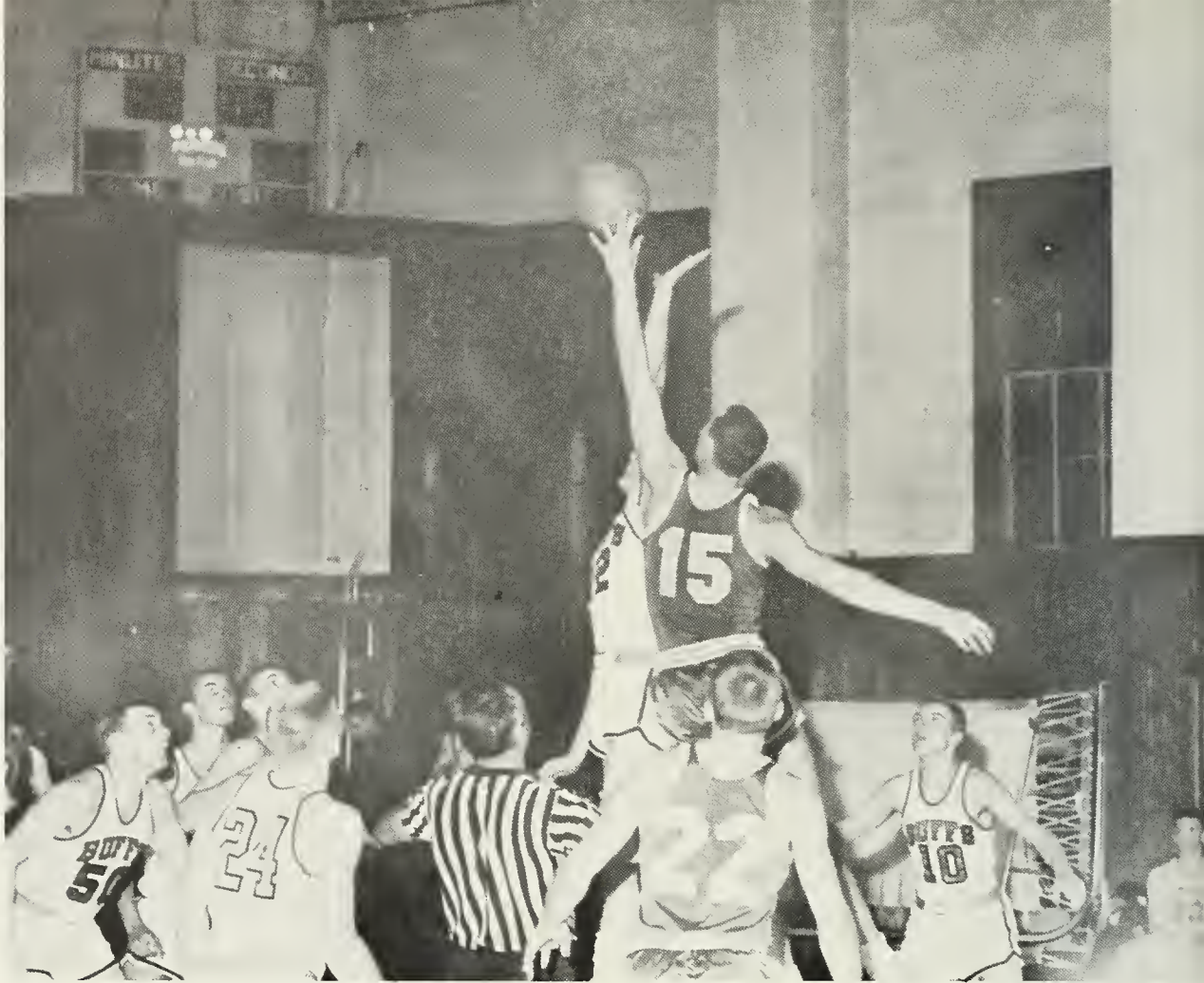

Above: A tense moment early in the second half as Dwight Barker attempts to get the ball for the Buffs.

Below: Now, according to Newton's Law of Gravity. . . .



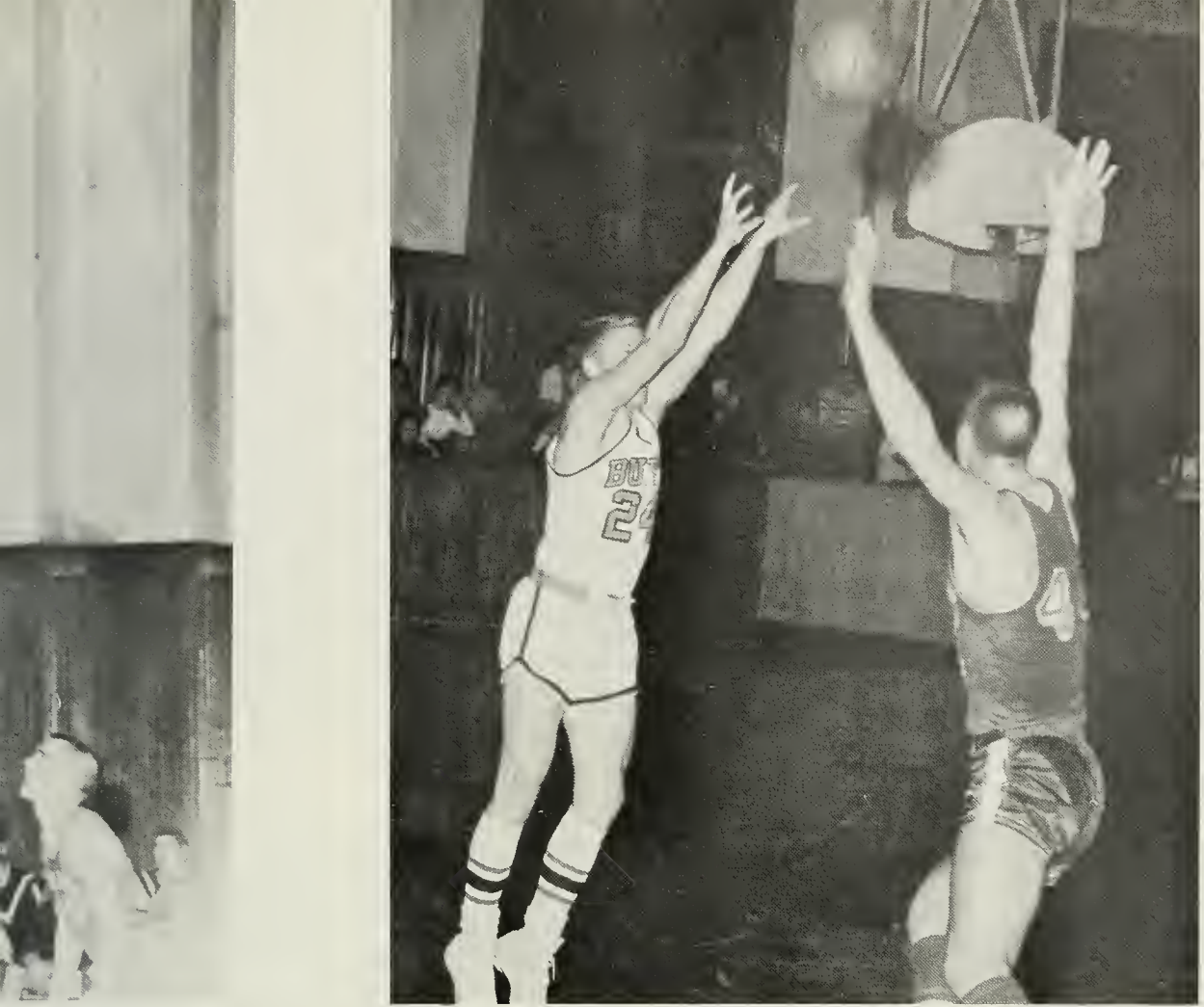

BUFFS IN ACTION

Above: "Here we go loop-de-loop . . ."

Below: "You can smile when you can't say a word. . . ."

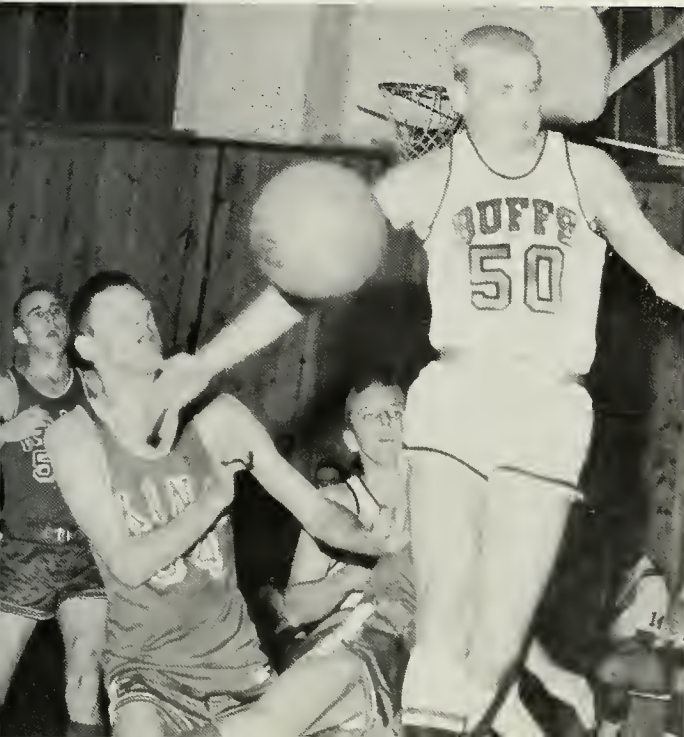

MILLIGAN COLLEGE BASKETBALL SCHEDULE

1962 - 1963

November:

- 27—Home—Alumni
- 29—At Emory and Henry (Emory, Va.)

December:

- 4—At Mars Hill (North Carolina)
- 8—Home—Tennessee Wesleyan*
- 13—At Carson-Newman* (Jefferson City, Tenn.)
- 15—At Maryville (Tennessee)

January:

- 5—Home—Maryville
- 11—At Bryan (Dayton, Tenn.)
- 12—At Tennessee Wesleyan* (Athens, Tenn.)
- 15—Home—King*
- 19—Home—Carson-Newman*
- 26—Home—Tusculum*
- 31—At King* (Bristol, Tenn.)

February:

- 2—Home—Lincoln Memorial University*
- 5—Home—Mars Hill
- 8—At Tusculum* (Greeneville, Tenn.)
- 12—Home—Emory and Henry
- 14—At Lincoln Memorial University* (Harrogate, Tenn.)
- 16—Home—Bryan
- 18—At University of the South (Sewanee, Tenn.)
- 20 to 23—V.S.A.C. Tournament, Nashville, Tenn.

* Volunteer State Athletic Conference Game
Coach—DUARD WALKER

CHEERLEADERS

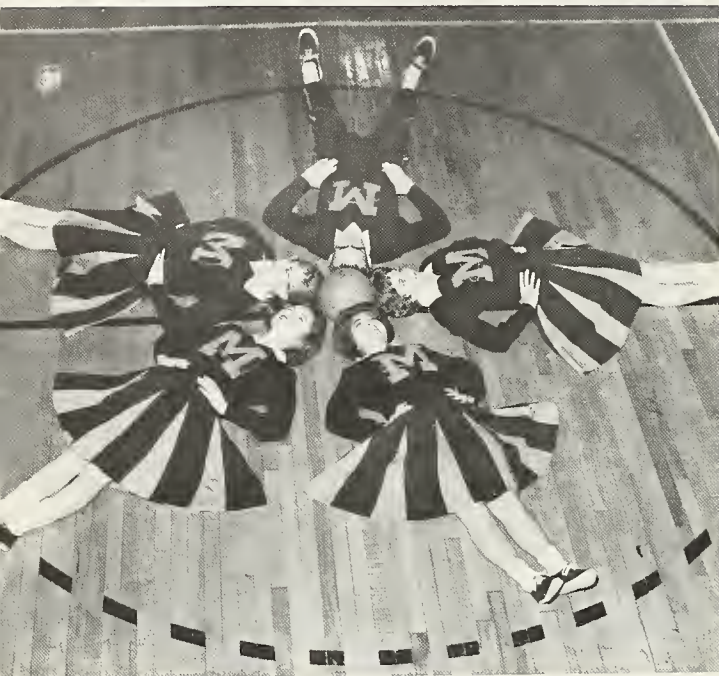

The cheerleaders take time out with the team.



Swinging into action with F-I-G-H-T.



From left: Diane Hubbard, Nancy Conrad, Bob Dawson, Donna Wright, Rita Farmer.



Diane Hubbard, Captain.



Dr. Crowder, wrestling coach, ponders the prospects of a winning match.

WRESTLING

The Milligan wrestling team, coached by Dr. Orvel Crowder, became one of the major intercollegiate sports on the campus. The only losses of the season came at the hands of Appalachian State and Morehead State—schools of more than three thousand enrollment. Prospects for 1963-64 are excellent with the same squad returning and the addition of a junior varsity team.

Below, Kneeling—Ok Jin Yoo, Sam Bower, Wayne Oden, Skip Perry, Tom McCune, Tommy Spires. Standing: Rex Jackson, Bob Niemi, Arnold Dort, Lee Cerovac, Al Traynor, Don Pickford, Paul Conklin, John Boyd.





From left: Larry Reynolds, Charles Hendrix, Bob Kerrick, Bob Dabney, and Larry Poe.

Golf was inaugurated as an inter-collegiate sport in Milligan College in the spring of 1962.

In their first season, Milligan linksmen won the Eastern Division championship of the Volunteer State Athletic Conference. They also claimed a victory over cross-town rivals East Tennessee State College.

In the Volunteer State Tournament held at Fort Campbell, Kentucky, Milligan placed sixth in nine-team competition. Captain Bob Kerrick was runner-up to the medalist among forty-five golfers.

The 1963 team includes four lettermen: Captain Robert Kerrick, junior; Larry Reynolds, Larry Poe and Robert Dabney, sophomores.



Left: Robert Kerrick, Captain.

GOLF

Right: Ray Stahl, Coach.



TENNIS

For the second straight year our tennis team has finished with an impressive 12-2 record. This record gave us first place in the 1962 VSAC tournament and the runner-up spot in both the VSAC and the SMAC conferences.

With Bill Morison, Don McConkey and Larry Johnson returning to this season's team, our hopes are high for another championship team. The team will be participating in the VSAC and TIAC (Tennessee Intercollegiate Athletic Conference) tournaments this year.



Don tries to catch the line.

From left: Don McConkey, Dave Williams, Homer Neal, Terry Black, John Starr, and Larry Johnson.

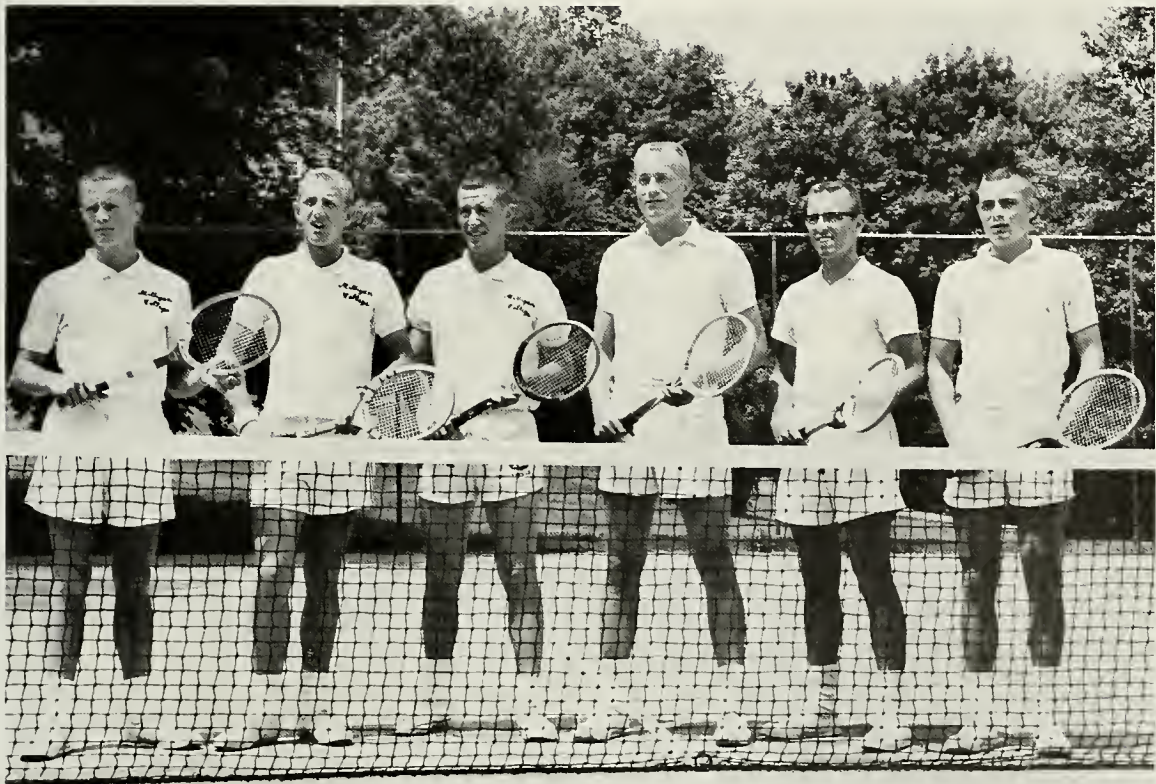

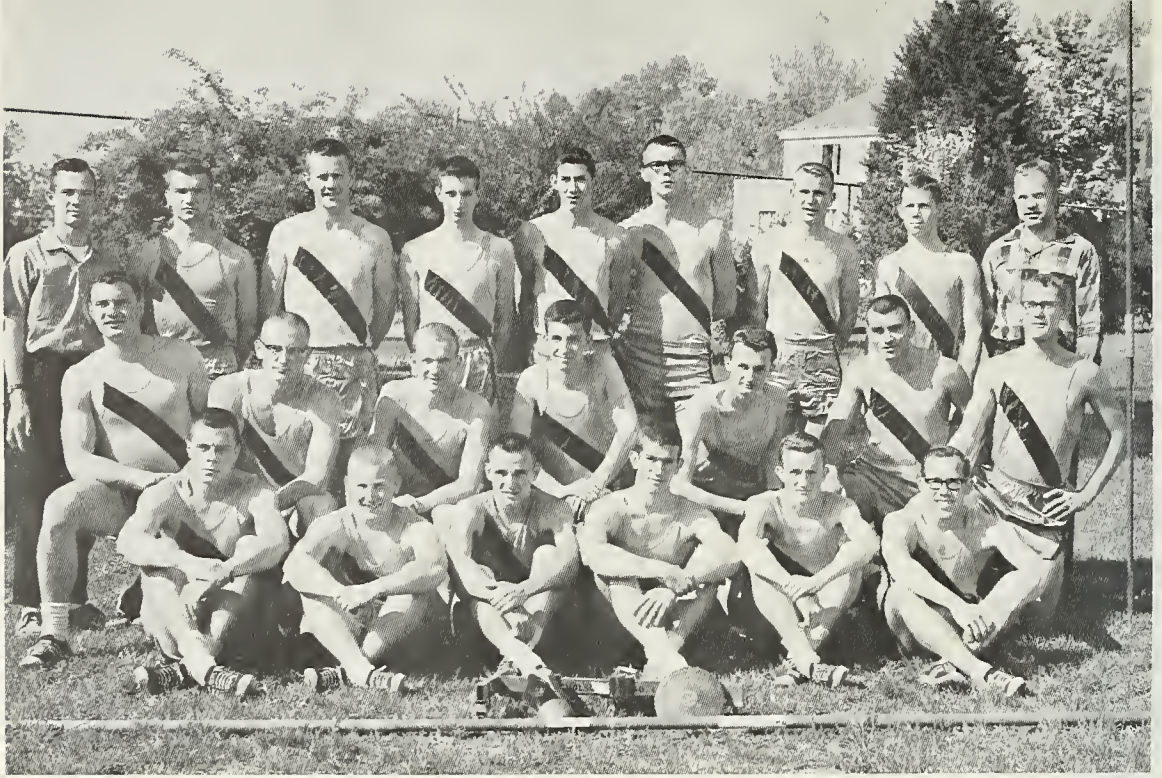

Front row: Jim Wood, Ron Decker, Mike Hartung, Dave Herndon, Eugene Woodby, David Sponseller. Second row: Calvin Ross, James Frasure, Ed Pierpont, Bill Cornelius, Larry Bondar, Earl Hobson, Gary Nicholson. Third

row: George Haden, Manager; Jay Weitzel, Jack Gelzleichter, Norman Newton, Guy Gilmore, Andy Lowe, H. B. Whitt, Wayne Walters, Coach Duard Walker.

TRACK

Although the 1963 Track Team has lost three men from last year's team, it should be able to improve last year's record. Our cross-country season shows that the team is especially strong in distance races. Also, the team will have more experience in the dashes. Milligan will be rebuilding somewhat in the field events, but returning lettermen and the promising freshmen should hold their own in most of these events. All in all, the general outlook points to a stronger team in 1963.

A real Milligan muscleman.

He flies through the air with the greatest of ease!





From left: Wayne Walters, Dave Herndon, Danny Martin, Tim Cox, Bill Cornelius, Eugene

Woodby, Jay Weitzel, Jerry Judd, Mike Hartung, manager.

CROSS - COUNTRY

In the second year of competition the Buffs' Cross-Country team won (November 10, 1962) the VSAC championship. Eugene Woodby won a trophy for his outstanding performance for the team. Individual medals were won by Bill Cornelius and Dave Herndon.

In the Second Annual Cross-Country Run of the Ohio Valley Conference the Buffs placed fifth. Milligan was the smallest school represented, competing against such schools as Tennessee Tech, Western Kentucky State, and Eastern Kentucky State.





Front row: Bill Gilmore, Jerry Judd, Bill Moore, Bobby Hines, Lynn Tipton, Don Garland, Phil Hansen. Second row: Ken Bell, Phil Webster, Bud Campbell, Dixie Dudukovich, Rusty Stevens,

Howard Fahnestock, Randy Wright. Back row: Coach Harold Stout, John Pickford, Don Pickford, Gary Aldridge, Buck Bowen, Terry Black, Clyde Campbell, manager; Park Range, manager.

BASEBALL

Baseball is in the air again, as is evidenced by the old familiar cry, "Heads up on the tennis courts!" ringing through the air. The Bulls should be better than ever this year and should improve on last year's excellent 16-10 record. Leading the parade of returning lettermen is all-Volunteer State Athletic Conference and Smoky Mountain Conference shortstop, Randy Wright. Returning to the various other positions are John Pickford at catcher, Don Pickford—first base, Dixie Dudukovich—second base, Kenny Bell—

third base, Phil Hansen—left field, and Lewis "Bud" Campbell—center field. In right field will be Don Garland, who as last year's leading hitter chalked up a .417 average! The pitching staff will include Lynn Tipton, Phil Webster, and Howard Fahnestock.

Newcomers to the team this year are Ronnie Bowen, Dick Ryan, Lonnie Lowe, Ralph Earnest, Sanford Dutton, Tony Bowman, Bill Howe, and Bill Stafford. Coach Stout is anticipating a fine season!



Action !



INTRAMURAL COUNCIL

At Milligan the Intramural Council has been formed to set up an extra-curricular program in sports for the student body. The council is very interested in giving the students healthful activities in which they can enjoy themselves. This year approximately half of the student body participated, making this year one of the more successful ones.

Intramurals, a program for skilled and unskilled players, consists of the following

sports: volleyball, basketball, softball, swimming, ping-pong, badminton, shuffleboard, foul shooting, bowling, tennis, horseshoes, and golf. All-Star teams are chosen also from the better players who participate in the program. Individual awards are given for winners in each sport, and at the end of the year, awards are given for the accumulation of points based on participation and achievement.

Kneeling: Larry Spangler, Mike Hartung, Gordon Mehaffey, Ed Pierpont. **Standing:** Coach Harold

Stout, Lorna Crouch, Bev Weller, Pat Harper, Pat Loichle, Sally Gray, Mike Combs.





Basketball, an outstanding Intramural sport.



Str-r-r-r-retch!

INTRAMURALS



Is Larry really using flubber?



Arms, arms, and more arms!

Keep them playing fair, Joyce!

Lorna tries a set shot.

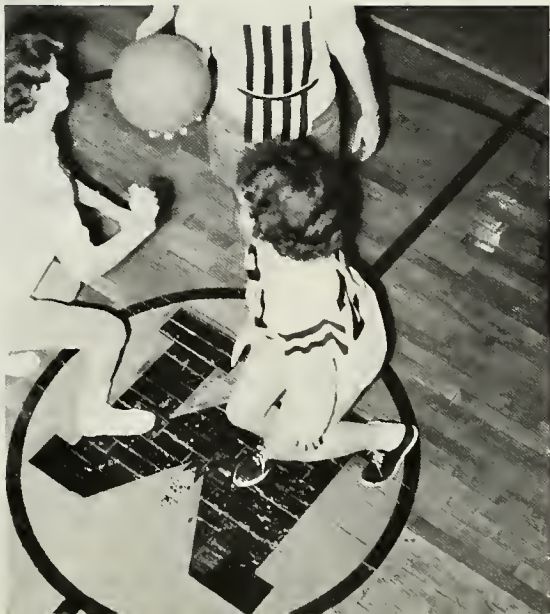



CLASSES



Others . . .



the path to self-discovery.



From left: Dr. Fife, Sponsor; Paul Shepard, Wells, Fred Norris, Dave Stuecher, Ken Fisher, Rachel Cox, Howard Henning, Gerry

CLASS of 1963

Senior Class Officers

- President Paul Shepard
- Vice President Ken Fisher
- Secretary Rachel Cox
- Treasurer Howard Henning
- Chaplain Dave Stuecher
- Student Council Representatives Gerry Wells
Fred Norris
- Sponsor Dr. Fife

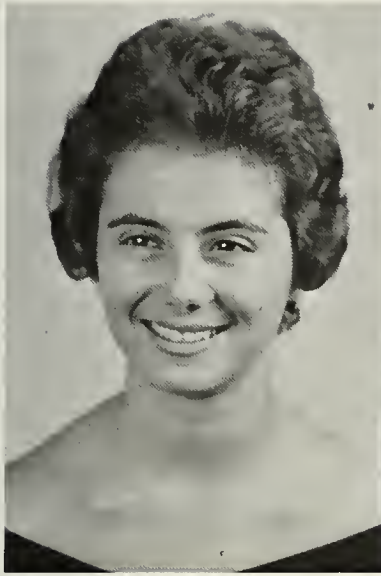

Sylvia Ann Adams
College Park, Georgia
A.B. History

Jirair M. Apissoghomian
Alexandria, Egypt
A.B. Religion

SENIORS

Randall L. Barnhart
Polo, Illinois
A.B. Biology

Kenneth L. Bell
Elizabeth, Pennsylvania
A.B. Biology



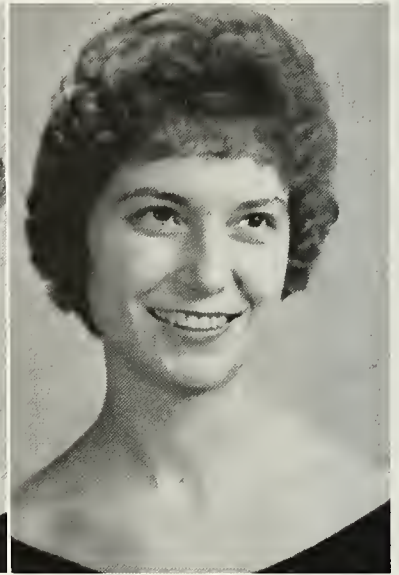
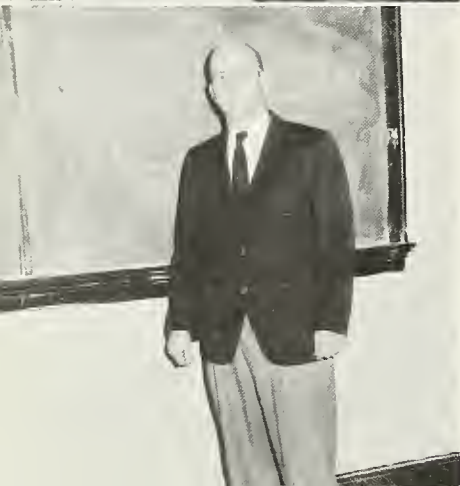

Lois Marie Bencoter
Binghamton, New York
A.B. Social Studies

Mary Nollie Blount
Norfolk, Virginia
A.B. English

CLASS

Marcella Ann Bryant
Indianapolis, Indiana
A.B. Social Studies

Joseph M. Bryant
Gaston, North Carolina
B.S. Business Administration



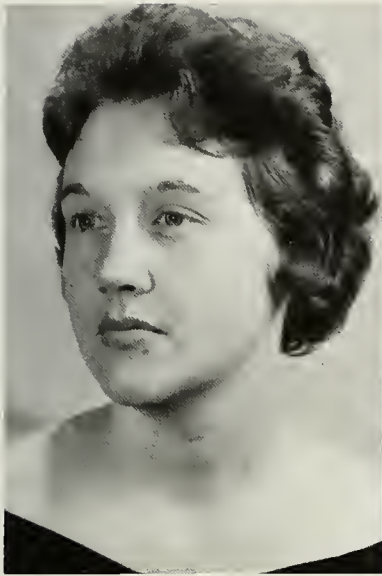

Elma Ruth Bunton
Butler, Tennessee
A.B. Social Studies



Gary A. Burrell
Erwin, Tennessee
A.B. Religion

of 1963

Robert Ray Byrd
Hampton, Tennessee
A.B. History



Reba Sue Carroll DeBusk
Jonesville, Virginia
A.B. Social Studies



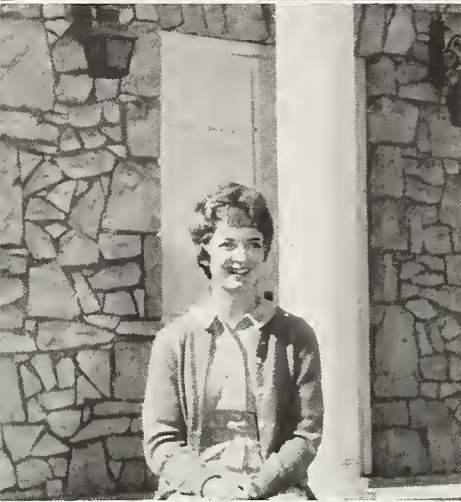

Charlie L. Collins
St. Paul, Virginia
B.S. Health and Physical
Education

Nancy Conrad
Lancaster, Ohio
A.B. Social Studies

CLASS

Herman Cooper
Waverly, Virginia
A.B. Psychology

Deanna June Cox
Springfield, Ohio
A.B. Social Science

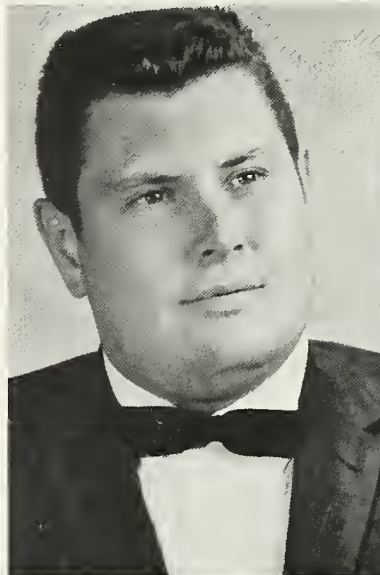



Rachel A. Cox
Columbus, Ohio
A.B. Biology



Nancy Crumley
Elizabethton, Tennessee
A.B. Social Studies

of 1963

Chester W. Crump
Acton, Indiana
A.B. Bible

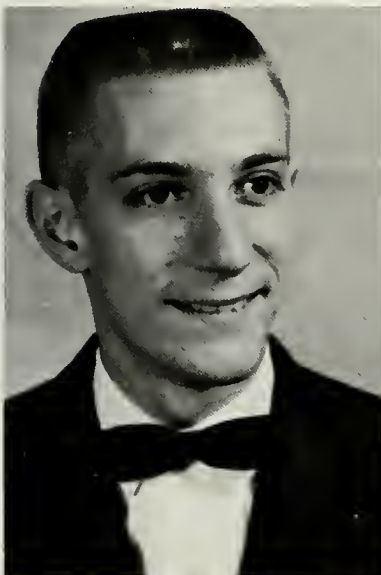

Frank Davis
Galax, Virginia
A.B. Mathematics

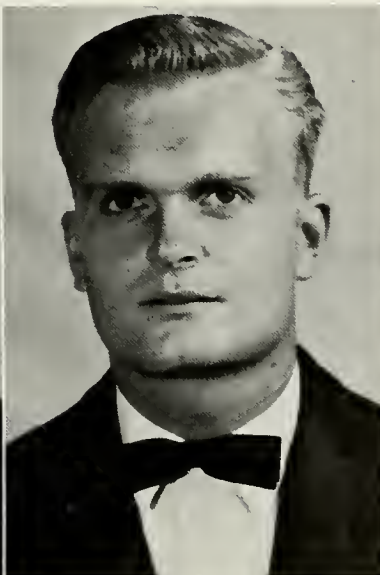

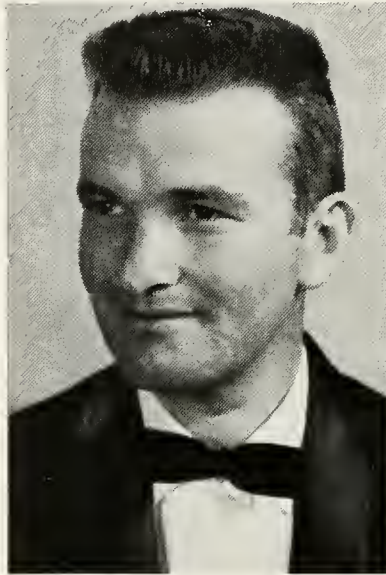
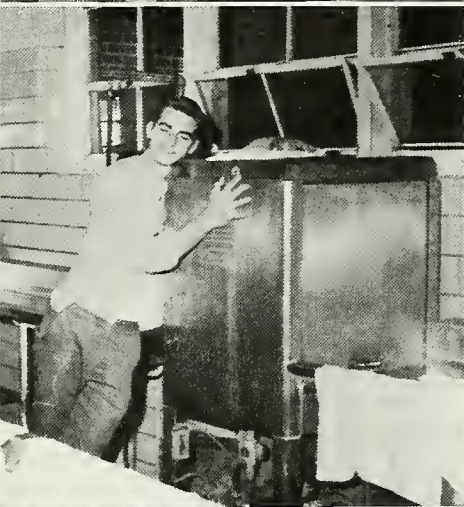
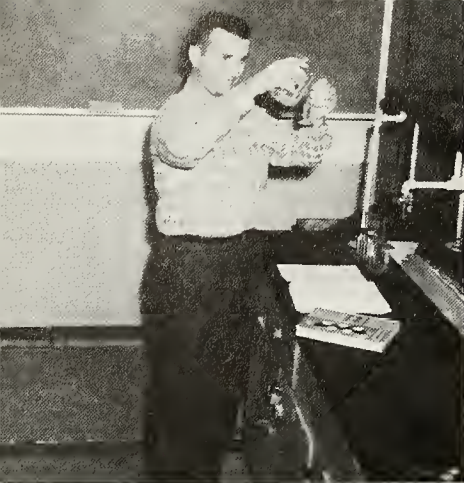

Ray D. Elliott
Goldsboro, North Carolina
A.B. Biology and Chemistry



Dorothy L. Engel
Painesville, Ohio
A.B. Music

CLASS

P. David Eunson
Bloomsburg, Pennsylvania
B.S. Mathematics

Ken Fisher
Louisville, Kentucky
B.S. Business Administration

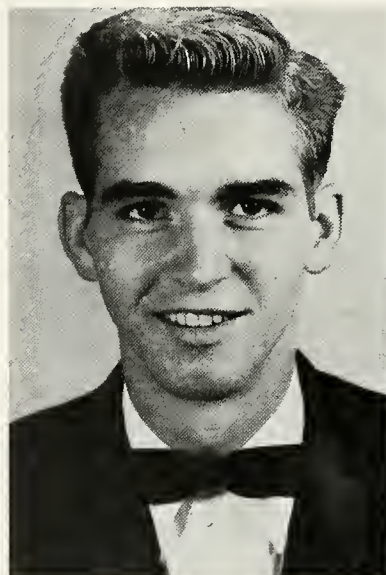

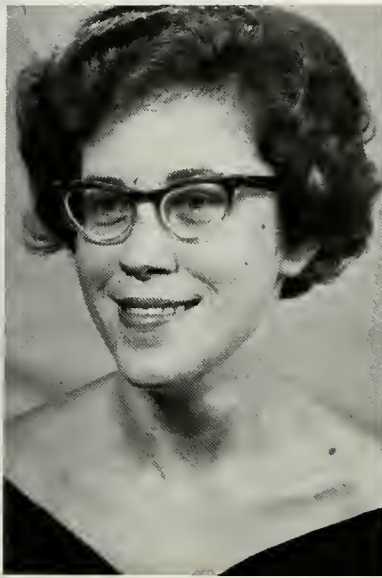

Donna Lee Flick
Columbia Station, Ohio
A.B. English

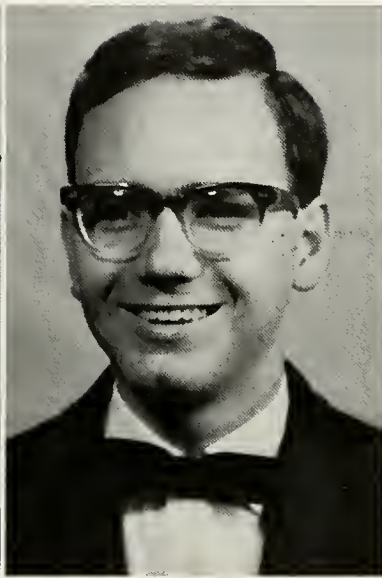

William N. Fulks
Rockwood, Tennessee
A.B. Social Studies



of 1963

Judy M. Giles
Wytheville, Virginia
A.B. Biology



William A. Griffin
Scranton, North Carolina
A.B. Religion

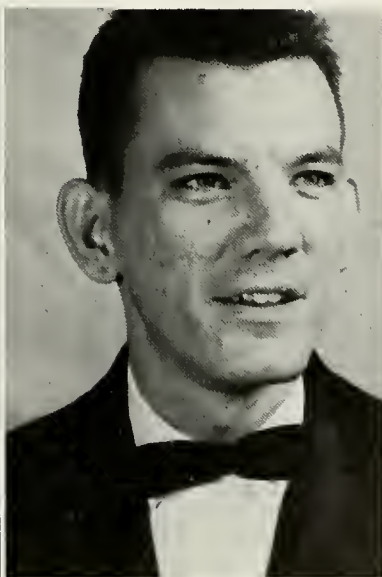



Karen Guion
Indianapolis, Indiana
A.B. Social Studies

A. Brooke Harmeyer
Joppa, Maryland
A.B. Nursing

CLASS

Frank S. Harrison
Johnstown, Pennsylvania
B.S. Business Administration

Judy Lynn Hayden
Johnson City, Tennessee
A.B. Biology

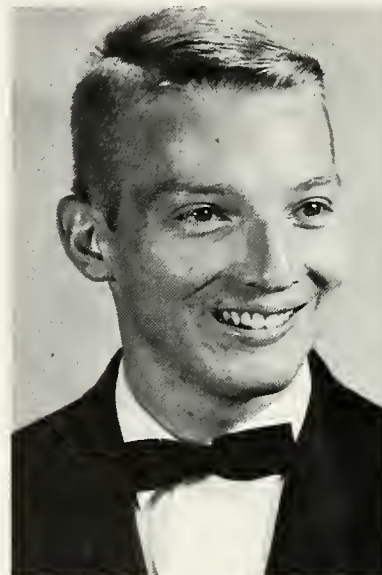

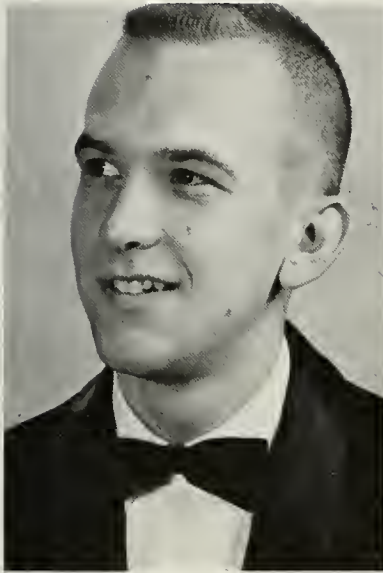

Marshall Wayne Hayden
Johnson City, Tennessee
A.B. Religion



Lottie M. Hedge
Radford, Virginia
B.S. Business Administration



of 1963

Howard A. Henning
Scotch Plains, New Jersey
B.S. Business Administration

Judith Jane Henry
Steubenville, Ohio
A.B. Social Studies



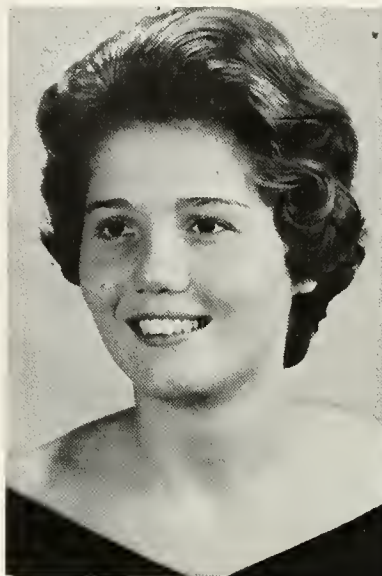
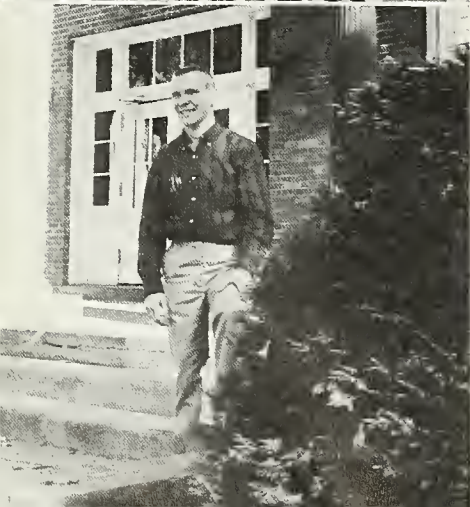

Dixie Ellen Hill
Alliance, Ohio
B.S. Chemistry

Mary Ann Hoss
New Market, Indiana
A.B. Religion

CLASS

Carol J. Hudson
Middleport, Ohio
A.B. Social Studies

Edmund Fink Hugill
Mount Vernon, Illinois
B.S. Mathematics

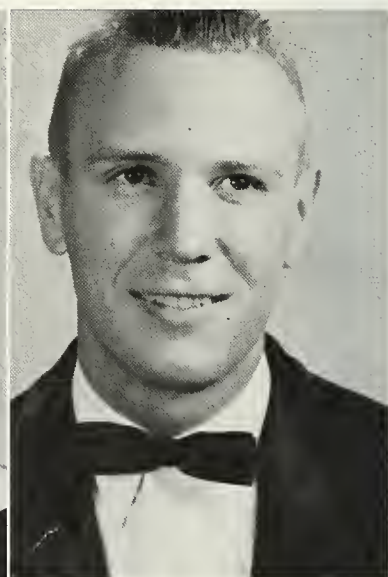

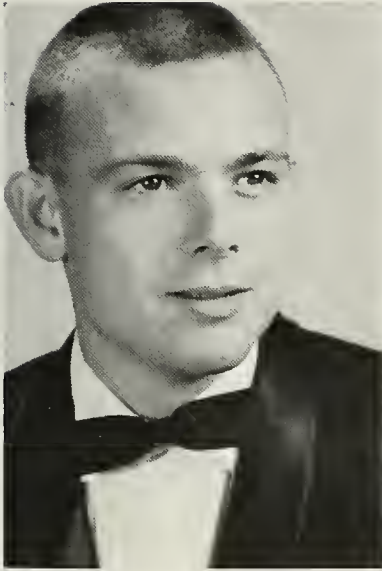

Larry W. Johnson
Richmond, Ohio
B.S. Health and Physical
Education

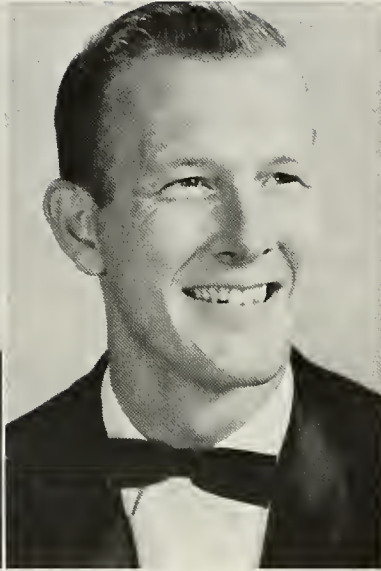

Keith Jones
Lancaster, Ohio
B.S. Health and Physical
Education

of 1963

Joyce E. Keis
Rochester, Pennsylvania
A.B. English



Kassem M. Khalil
Beirut, Lebanon
B.S. Business Administration



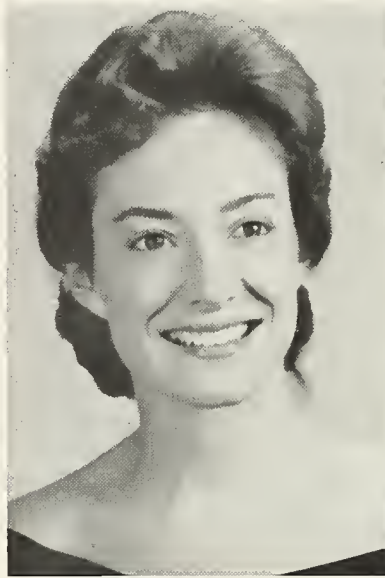

Mary Ellen Kitzmiller
Jonesboro, Tennessee
B.S. Biology

Janet Louise Knowles
Northfield, Ohio
A.B. History

CLASS

Tom F. McCann
Princeton, New Jersey
A.B. Social Studies

Eugene M. McConnell, Jr.
Gate City, Virginia
B.S. Business Administration

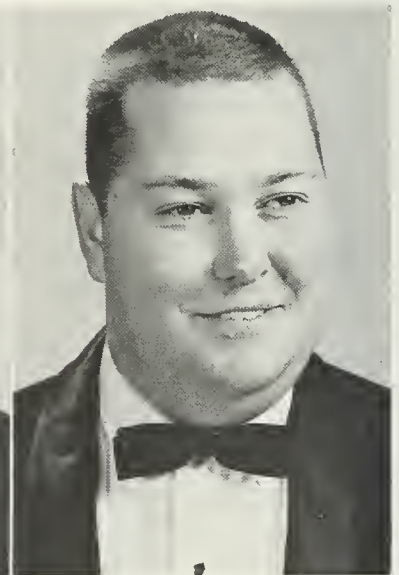

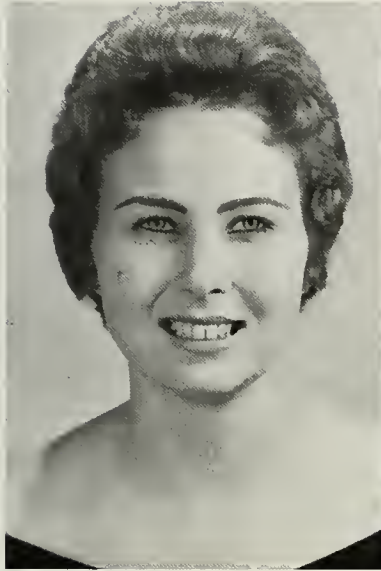

Kathy Martin
Bluff City, Tennessee
B.S. Business Administration



Patricia Ann Matthews
Cincinnati, Ohio
A.B. Music

of 1963

Gordon R. Mehaffey
Oakland, Indiana
A.B. English and History



Brenda Lee Miller
Elizabethton, Tennessee
A.B. Social Studies

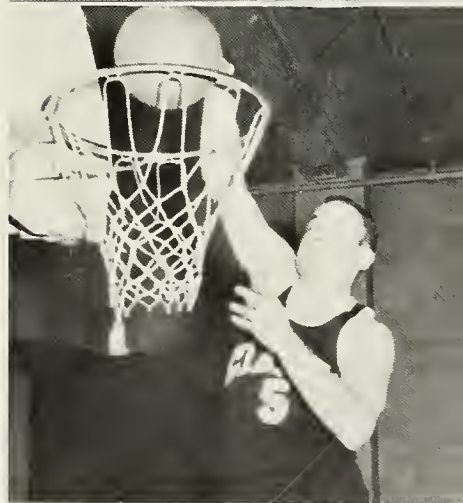
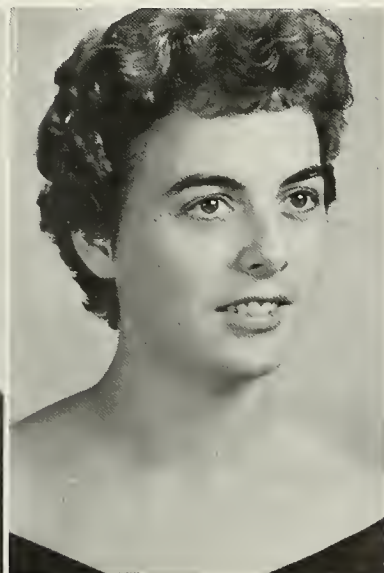

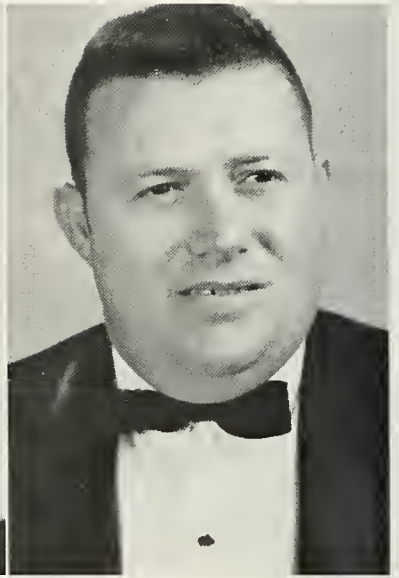

Maxine Louise Miller
Indianapolis, Indiana
B.S. Business Administration

Bedford A. Motley, Jr.
Chatham, Virginia
A.B. Religion

CLASS

Ron Mounts
Morristown, Tennessee
A.B. History

John D. Murphy
Binghamton, New York
A.B. Religion

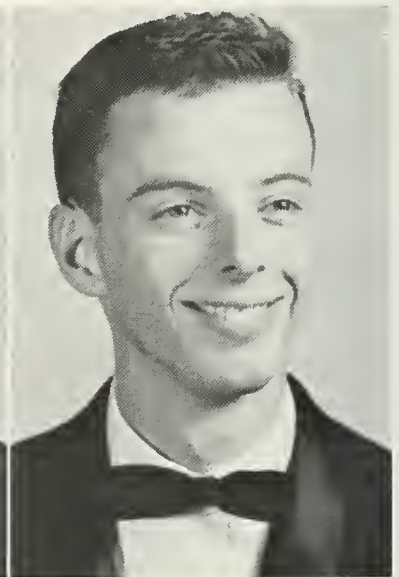
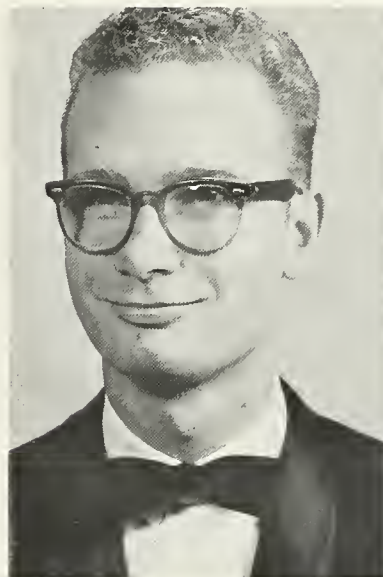

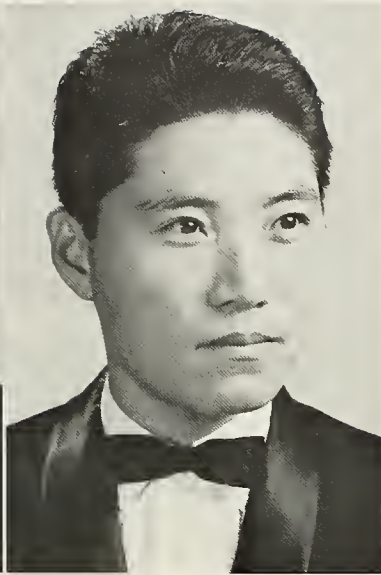

Fred Norris
Indianapolis, Indiana
A.B. Religion

Eunsik Park
Seoul, Korea
A.B. Business Administration

of 1963

Stephen B. Payne
Milligan College, Tennessee
A.B. Religion

Gary K. Probst
Lock Haven, Pennsylvania
B.S. Mathematics

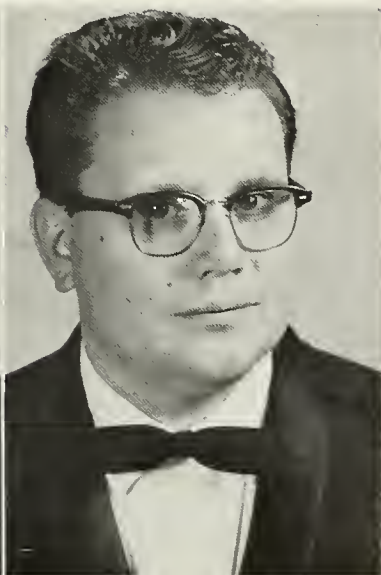

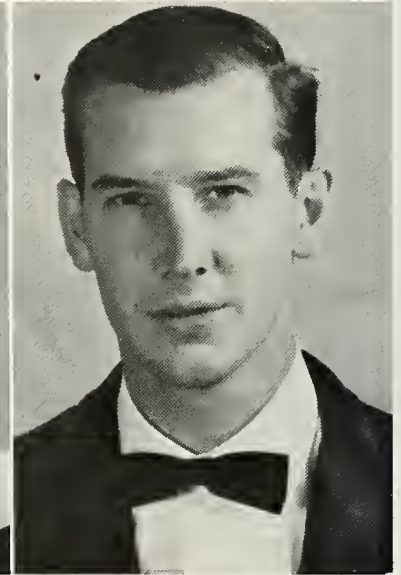
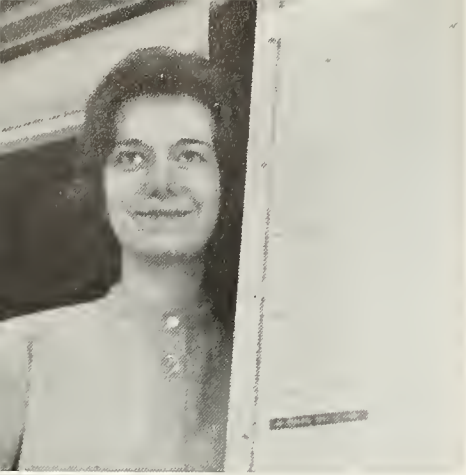

Karolynn J. Probst
Lock Haven, Pennsylvania
B.S. Secretarial Science

Warren D. Reavis
Galax, Virginia
A.B. Social Studies



CLASS

Sharlene Sanford
Louisville, Kentucky
A.B. English

Frederick F. (Pete) Shelton
Knoxville, Tennessee
B.S. Business Administration

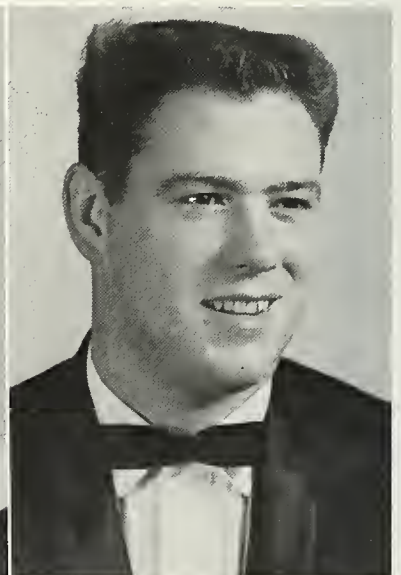
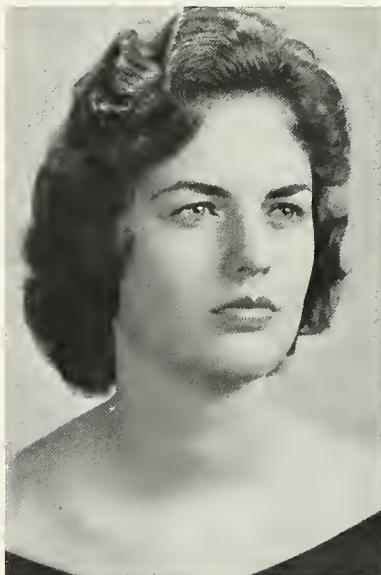

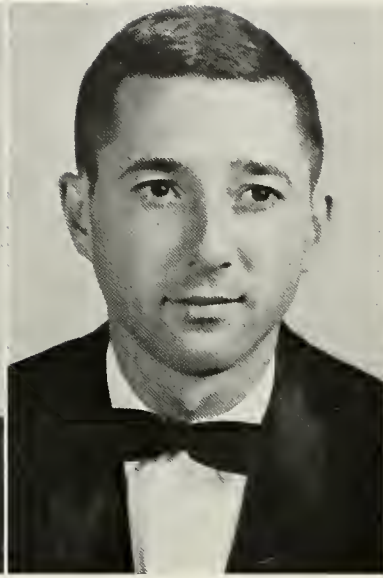
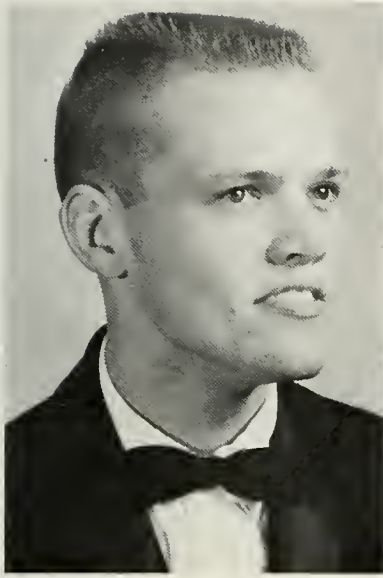

Paul D. Shepard
Atlanta, Georgia
A.B. Music

Ray Sheppard
Greensburg, Pennsylvania
B.S. Health and Physical
Education

of 1963

Frances Louise Shotwell
Carrollton, Ohio
A.B. English and Social
Studies

Alva Lee Sizemore
Painesville, Ohio
A.B. English



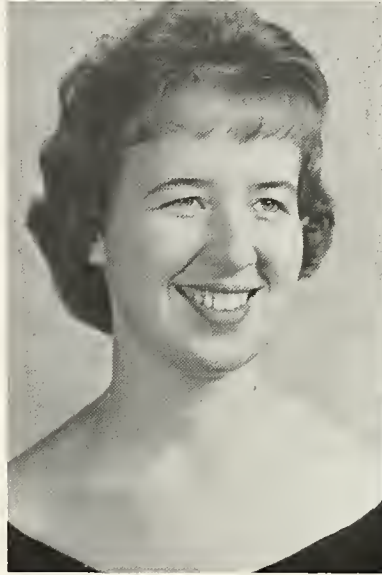
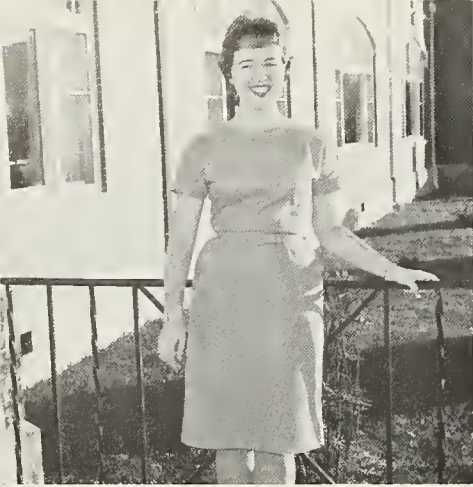

Barbara Joyce Smithson
Bristol, Tennessee
A.B. Social Studies

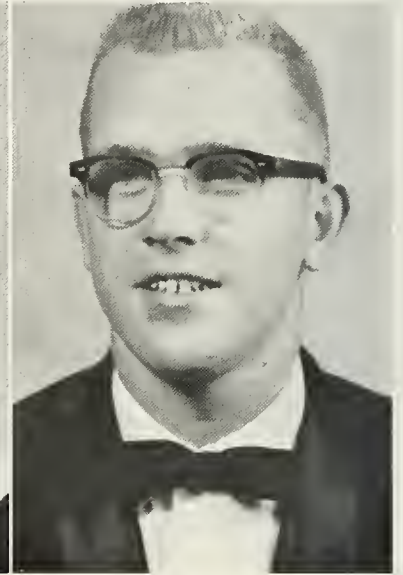

Larry Spangler
Jonesville, Virginia
B.S. Health and Physical
Education

CLASS

Claire I. Spotts
Beech Creek, Pennsylvania
A.B. Music

Dave Stuecher
Lexington, Kentucky
A.B. Religion

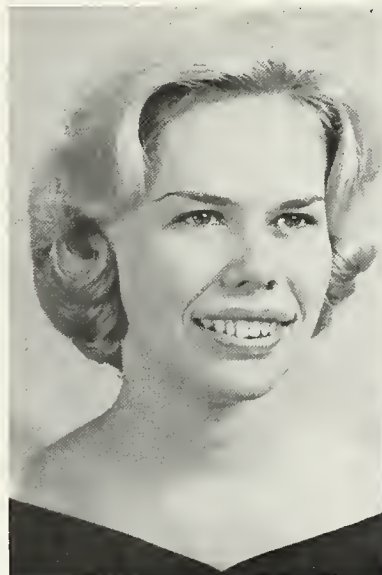

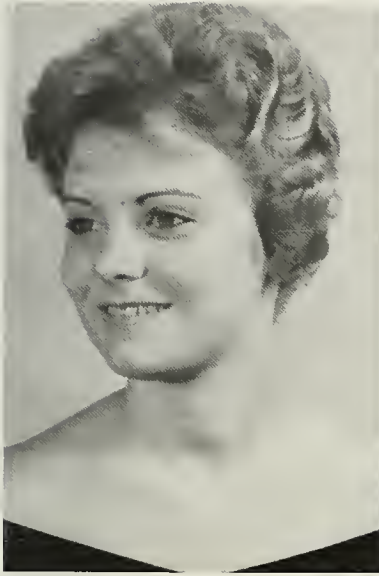

Ann Turner
Plainfield, Indiana
A.B. Social Studies

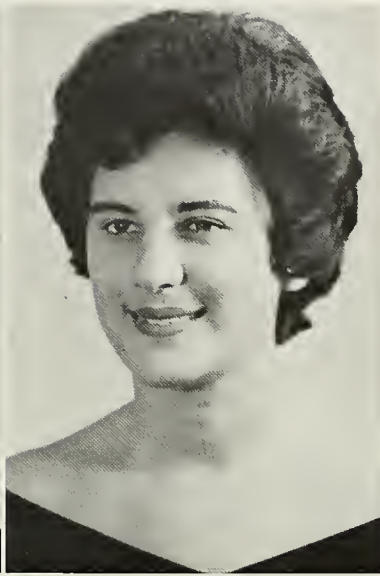

Billye Joyce Vance
Saxonburg, Pennsylvania
A.B. History

of 1963

Lola L. Vaughn
Hamilton, Ohio
A.B. Social Science



Donna Jean Warfield
River Rouge, Michigan
A.B. Social Studies

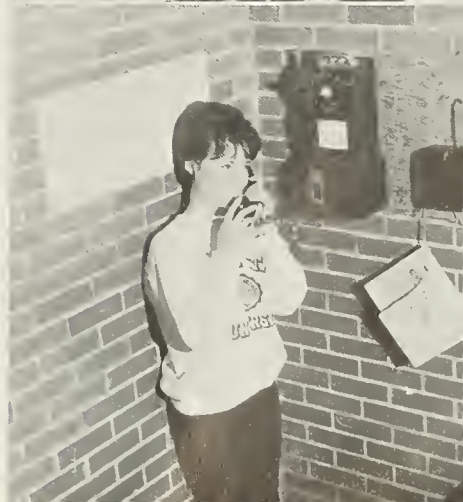

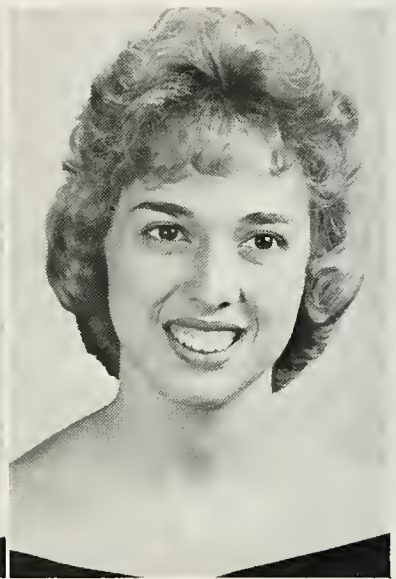

Beverly Jane Weller
Howard, Pennsylvania
B.S. Health and Physical
Education

Gerry Kay Wells
Grundy, Virginia
A.B. English

SENIORS

Myrna S. Wells
Clintwood, Virginia
A.B. History

Patricia Rae Wilbeck
Painesville, Ohio
A.B. Health and Physical
Education





SENIORS



IN ACTION





From left: Dr. Webb, Sponsor; Jerry Frasure, Ralph Wheeler, Dottie Comer, Joan Cunningham, Bill Nice, Donna Sahli, Nancy Rogers.

CLASS of 1964

Junior Class Officers

| | |
|---|-----------------|
| President | Jerry Frasure |
| Vice President | Ralph Wheeler |
| Secretary | Dottie Comer |
| Treasurer | Joan Cunningham |
| Chaplains | Nancy Rogers |
| | Larry Brandon |
| Student Council Representatives | Donna Sahli |
| | Bill Nice |
| Sponsor | Dr. Webb |

Juniors

Karen Atha
Marsha Bailey
Carol Barker
Nancy Bennett

Maria Bible
John Boothe
Barbara Brown
John Brown

Gary Bruce
Jerry Carroll
Parthena Cecil
Carol Ann Chandler

Kay Collins
Wayne Colter
Mike E. Combs
Dottie Comer

William Conner
Jack Cooper
Jane Costello
Terri Cotton

Joan Cunningham
Phyllis C. Curd
Donald Davisson
Darlene Debault

Robert Dillon
Nell Donnelly
Elizabeth Ellis
Charlotte Ely

Haide Ensha
Jerry Frasure
Danny Galleher
Ronnie Garard

Juniors

Wallis Ann Glodich
Sally Gray
Edna Groseclose
James Grubb



Carolyn Haggard
Phil Hansen
Margaret Harber
James Harding



Billy Harrell
Marcia Harrison
Steve Hayes
Myrtle Heid

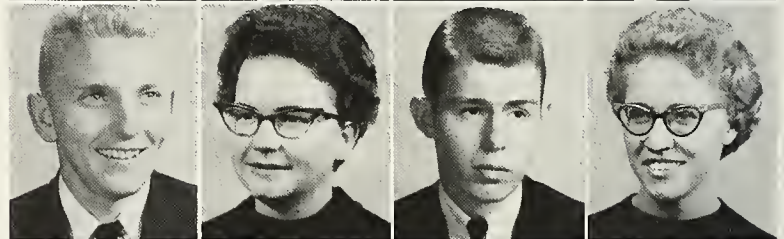

Lessie Henry
David Herndon
Wayne Herndon
Jerry Hicks

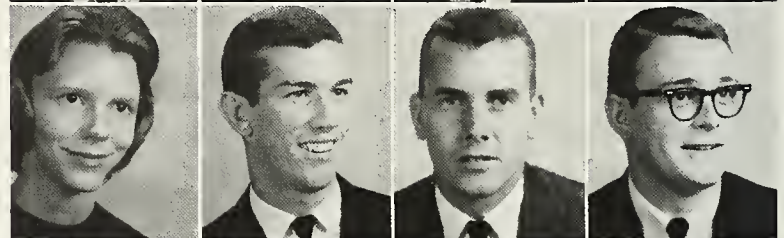

Diane Hubbard
Marvin Johnson
Stanley Lewis
Robert A. Lowe

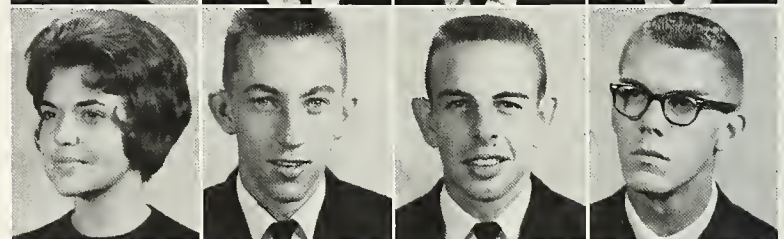

Karl Marshall
Patsy Jean Martin
Sandra Lee McBane
Don McConkey



Barbara Anne McCoury
C. Anne Moore
Anita Murray
Becky Neff



John C. Neff
Suellen Neth
Gary J. Nicholson
Larry E. Patterson



Juniors

Lowell Pemberton
Sharon Penrod
Nadine Peterson
Edward Pierpont

Rod Price
Charles Randolph
Park Range
Kathy Ratliff

Marsha Read
Margie Reed
Roy Reid
Arbeth Reitmayer

James B. Richardson
David Roberts
Diana Rogers
Nancy Rogers

Calvin Ross
Donna Sahli
James Saunders
Alban E. Shumate

Ruth Ann Sims
Lynda Starrett
James Stevens
Rusty Stevens

Lloyd Taylor
Larry Tucker
Tom Veigel
Alice Walters

William Walters
William Ware
Glenda Warner
Chris Williams



Seated: Nancy True, Sue Larter. Standing:
 Gary Jenkins, Bob Hull, Bill Morison, Jack
 Waugh, Glen McFarland, Dr. Wetzel, Sponsor.

CLASS of 1965

Sophomore Class Officers

| | |
|---|----------------------------|
| President | Bob Hull |
| Vice President | Gary Jenkins |
| Secretary | Nancy True |
| Treasurer | Jack Waugh |
| Chaplain | Glen McFarland |
| Student Council Representatives | Sue Larter Bill Morison |
| Sponsor | Dr. Wetzel |

SOPHS



Don Adkins
Barbara Allen
Larry Bain
Martha Barb
R. Dwight Barker



Tom Barnard
Carolyn Berg
Jim Bishop
E. Timothy Blakely
Larry Bondar

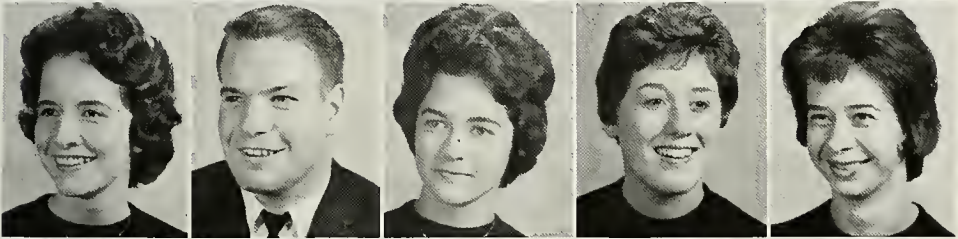

Carolyn Booth
Billy Bowen
Carol Brooks
Esther Bryan
Dorothy Bullis



Clyde F. Campbell
Jim Chambers
Mitzi Clark
Carolyn Clem
Carolyn Colter



William G. Cornelius
Jim Crawford
Carolyn Creech
George A. Darr
Don Daum

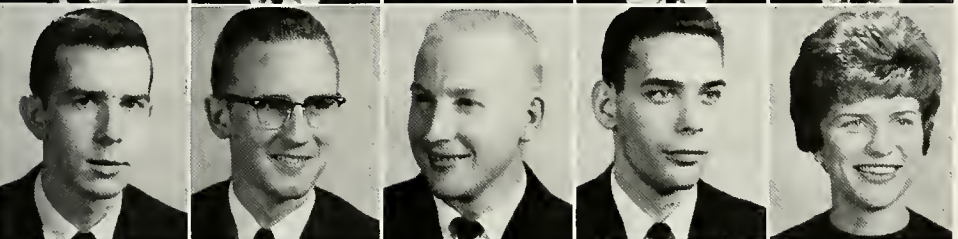

Carl Davis
Robert Dawson
Ronnie Decker
Bruce Dewalt
Brenda Durham

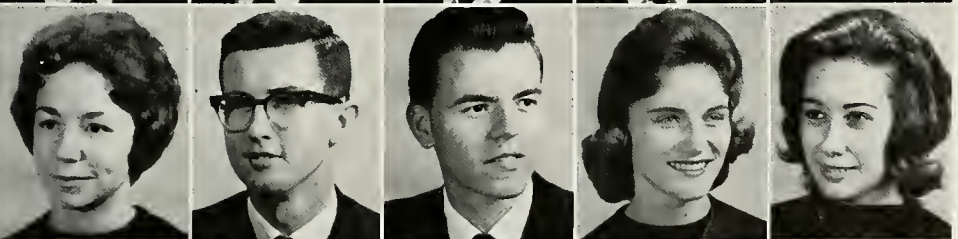

Darlynn Eggers
Ronald Ellis
Gary Ellison
Rita Sue Farmer
Sally Fife

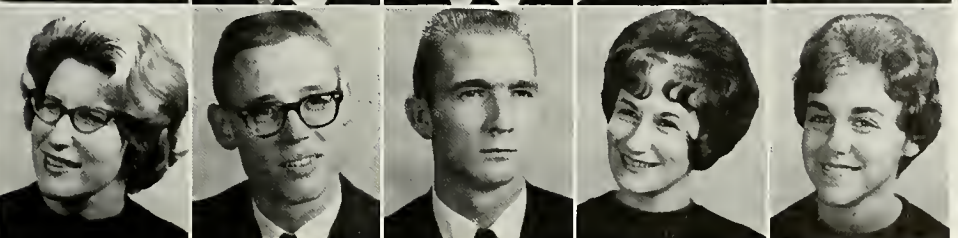

Cheryl Fisher
Bill Fleeman
Bruce Fleenor
Mary Frederix
Judy Freeman

SOPHS

Kay Fry
David Fulks
Carol Ann Greene
George Haden
Roger Hale



Townie Hale
Larry Hammons
Michael Hartung
Donna Haven
Ray Henry

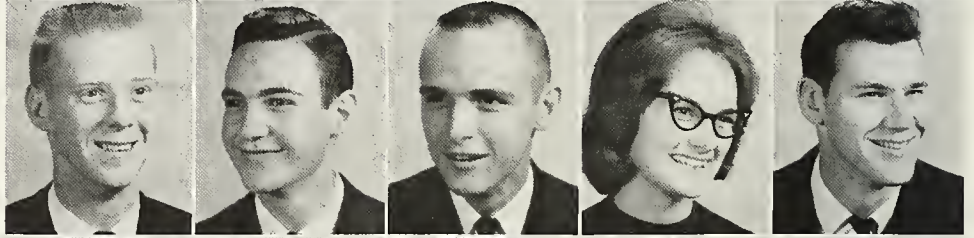

Janice Henson
Charles Higgins
Hershell Hodge
Denny Hubbard
Mary Huffman

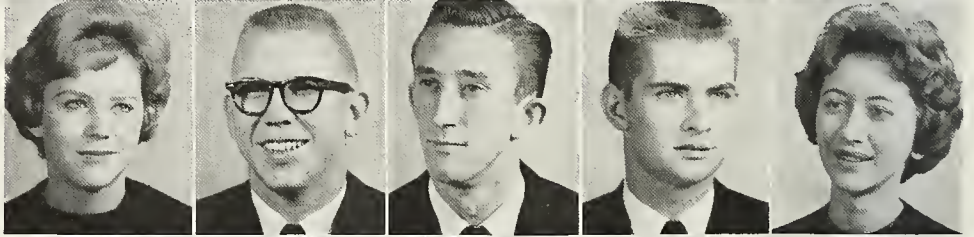

Bob Hull
Becky Human
Phyllis Humphreys
Geoffrey Hutchings
Douglas E. Hyer



Murray Jamison
Gary Jenkins
Jerry Judd
Garry Kenney
Josef Klipsch

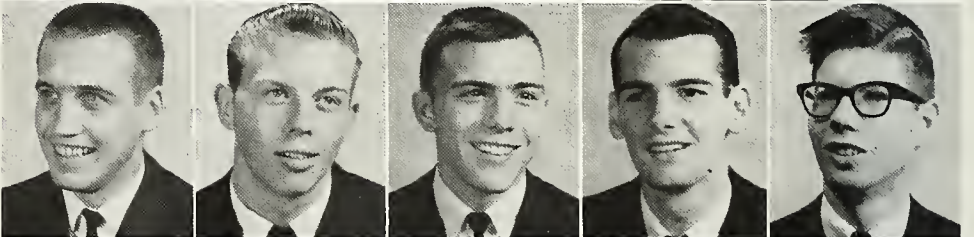

Juanita Knauer
Dave Knowles
Marion Korpi
Suzanne Larter
Betsy Lipscombe



Danny Martin
Connie McFadden
Glen M. McFarland
Pat Messenger
James Miller

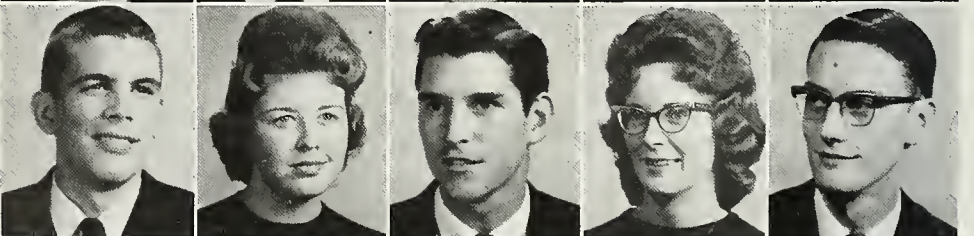

Terry Miller
William Moore
Bill Morison
Walter Morris
Lida Murphy

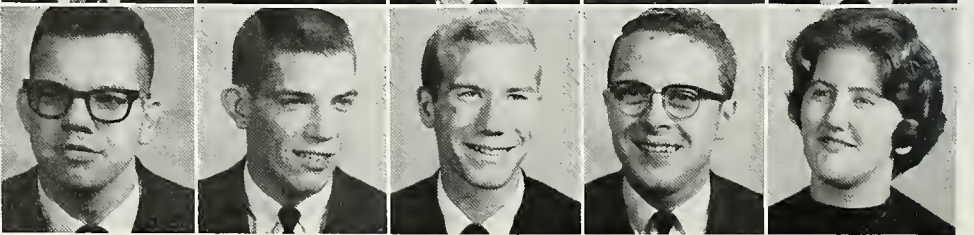

SOPHS

James M. Newman
Norman Newton
Rebecca Nice
Bob Niemi
Linda Orr

Allan Palmer
Marsha Patton
Kim Payne
Loretta Pennington
Bob Perry

Skip Perry
Winton Phipps
Richard S. Rawle
Nancy Reeves
Fred Rogers

George Ross
Janice Rowland
James C. Russell
Marilyn Sharp
Jerry Shelton

Mary Lynn Shepherd
Len Smith
Phil Snell
Rod Sturtz
Don Sweeney

Bruce Thompson
Lynn Tipton
Sheila Tressler
Arnold Wallace
Jack Waugh

Mary Weaver
Julia Fay Webb
Donna Weed
L. Jay Weitzel
C. Allen White

Betty Jo Wiley
Brenda Willocks
Stanley E. Woodby
Mary Ann Worrell





From left: Rex Jackson, Pam Hampton, Mike Lacy, Mrs. Young, Sponsor; Jim Young, Nancy McCorkle, Jerry Taylor, Keith Frasure.

CLASS of 1966

Freshman Class Officers

| | |
|---|----------------|
| President | Jim Young |
| Vice President | Keith Frasure |
| Secretary | Nancy McCorkle |
| Treasurer | Rex Jackson |
| Chaplain | Jerry Taylor |
| Sergeant-at-Arms | Freddie Fields |
| Student Council Representatives | Pam Hampton |
| | Mike Lacy |
| Sponsor | Mrs. Young |

FROSH



Terry Albaugh
Walter Bain
Ronald Barker
Harriett Barnes
Jim Beck



Mary Benscoter
June Berns
Jackie Blaney
Bill Blizzard
Jenny Bolejack

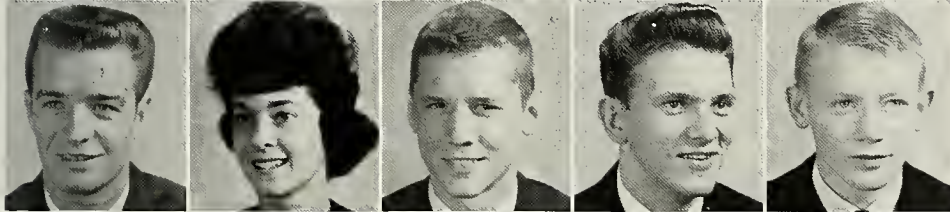

Ron Bowen
Marcia Bower
Sam Bower
Anthony Bowman
Kenneth Brady



Brenda Brown
Cecil Brown
Les Burbage
Nancy Butler
Bob Carnes



Ruth Carroll
Carolyn Carter
Carolyn Chambers
Jerry Clark
Larry Clark

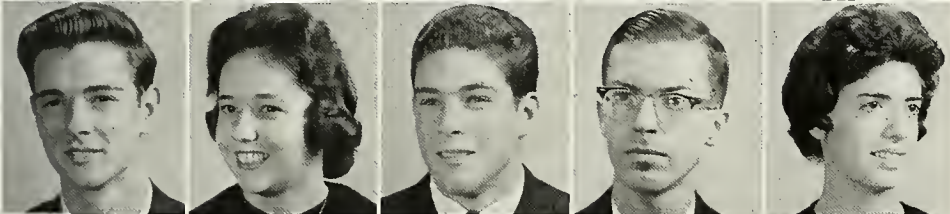

Paul Conklin
Lynn Conway
Fred Corn
Richard Coy
Lorna Crouch

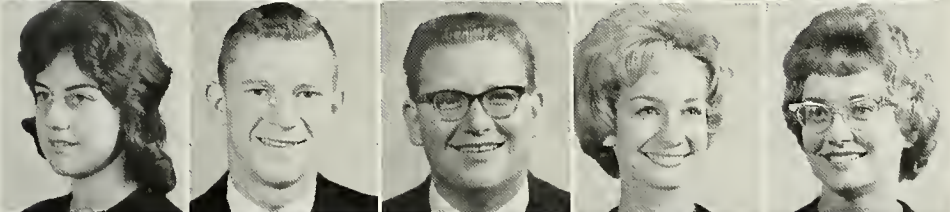

Ann Douffas
David Dunavent
Steve Dunn
Tempa Eiford
Janet Ellis



Wayne Emery
Freddie Fields
Mildred Fowler
Keith Frasure
Richard Ganz



Sharon Garrett
Harold Golding
Gretchen Graf
Elizabeth Grunder
Phyllis Hale

FROSH

Pam Hampton
Marty Hannum
Lynn Harkey
Sue Harrison
Larry Hash



Robert Hass
Audrey Hawkins
Nadyne Hayden
Patricia Hayes
Cheryl Heaton



Charles Hendrix
Steven Higgs
Gregg Hill
Janice Honeycutt
Frank Horner



Jan Howard
Bonnie Hunt
Anne Jackson
Rex Jackson
Carl Jenkins



Julie Jones
Jay Kleinfeldt
Marilyn Kling
Kenneth Klug
Michael Lacy



Kay Lewis
Connie Linton
Shirley Liston
Barbara Longabaugh
Jeanette L. Marks



Linda Sue Marshall
Paula Maxey
Anne Maybee
Nancy McCorkle
Thomas McCune



Vyva McReynolds
Marlys Meier
Nancy Milligan
Sandra Moore
Carol Morrical



Dennis Moulder
Everett Mounts
Mary Myers
Ann Newsom
Judith Nighbert



FROSH

Betty Osborne
Bobby Osborne
Louellen Park
Nancy Perry
Pat Phillips

Earl Picklesimer
Dickie Polly
James Price
Charla Purcell
David Reed

Jerry Richardson
Joyce Robb
Judy Roush
Dick Ryan
Fred Sciance

Ruth Shawyer
David Shepherd
James Skeen
Dianne Smith
Nancy Smith

Maurice Steiner
Barbara Stephenson
Harry Sutherland
Ernest Tate
Janet Taylor

Nancy Thomas
Polly Thomas
Bill Thompson
Carol Thompson
Molly Tindall

Jackie Tolley
Billy Townsend
Judy Treadway
Mary Van Tassel
Pat Watters

Jon Webb
Dennis Wickes
Gigi Wickes
Frances Wilson
Terry Wilson

Donna Wright
Jean Wright
David Young
James Young
Carol Zavadsky

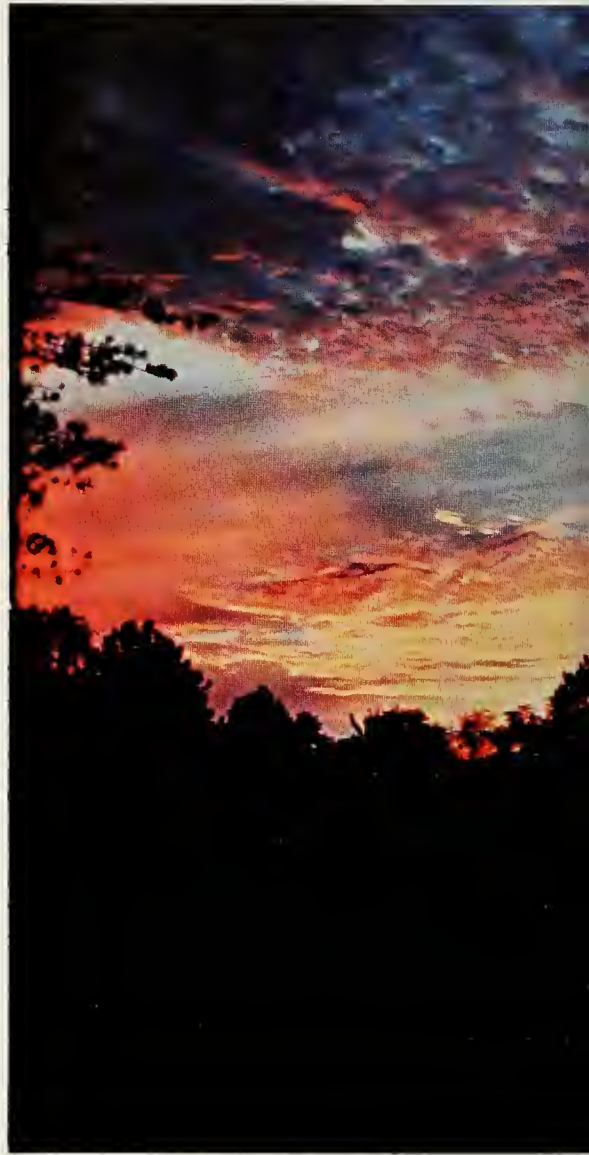

Dreams . . .



the highway to the Stars



ADVERTISERS



Walnut 6-9851
128 W. Market

Best Wishes to the Class of 1963
**ARCHER GROCERY &
 SERVICE STATION**

Milligan College Tennessee

Compliments
 of

HART'S JEWELERS

Johnson City Tennessee

Compliments
 of

**CARTER COUNTY
 BANK**

Member F.D.I.C.



Johnson City's Complete
 Five Floor Department Store

BECKNER'S, INC.

Jewelers for 77 years

Diamonds - Watches - Jewelry

232 Main Street
 Johnson City Tennessee

**WE BELIEVE
IN YOUR JUDGMENT**



COMPARE PET WITH ANY OTHER

**BROADWAY COURT &
RESTAURANT**

U.S. Highway Nos. 11-E, 411, 19 and 23

Banquet and Private Dining Rooms

For Reservations Phone WA 8-1145

**HAPPY VALLEY
MOTEL**

A Home Away from Home

**17 Modern Units
TV and Air Conditioning**

Elizabethton Route 6 Tennessee

DIXIE LANES

Bowling at its best
from 9:00 a.m.

Special Student Rates

Located on the
Elizabethton-Johnson City Highway

**CITIZENS
BANK**

Member F.D.I.C.

LOVELY

**Laundromat and
Beauty Salon**

Milligan College

Elizabethton Tennessee

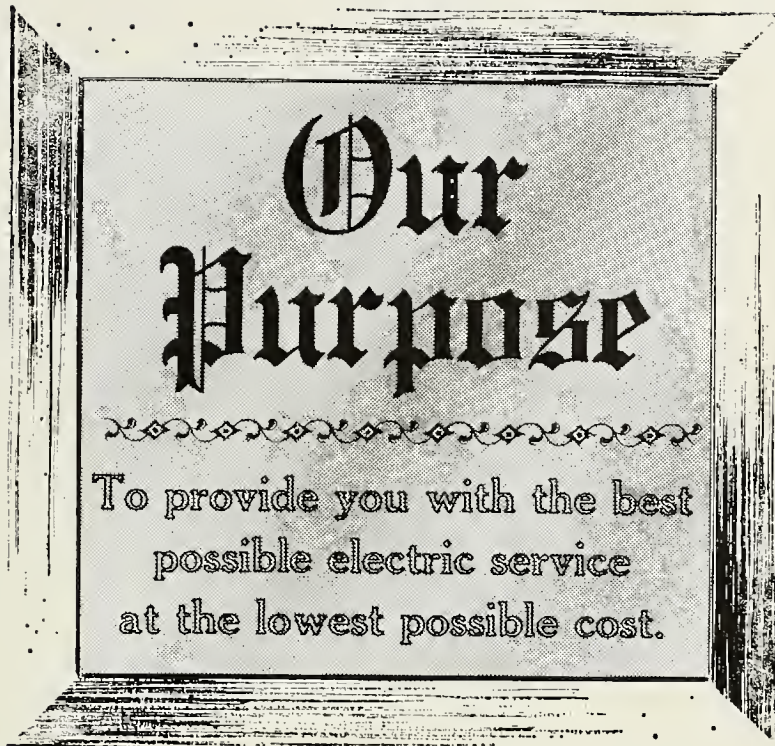

Because of this Credo . . .

Nine thousand seven hundred and seventy-four homes in our area enjoy comfort, convenience and economy . . . second to none.

More than 1,010 businesses are able to bring our people products and services . . . second to none.

And 27 industries and factories are humming away providing our community a sound and stable economy . . . second to none.

A happy, prosperous and spirited community, because . . . we practice what we believe.

Electricity Powers Progress

Elizabethton
Electric System



Compliments

of

**ELIZABETHTON
FEDERAL SAVINGS AND LOAN
ASSOCIATION**

**THOMAS' MENS SHOP
THOMAS' LADIES' SHOP**

218-220 East Main Street
Johnson City Tennessee

TEXAS STEER

Restaurant and Drive-In

Bristol-Kingsport Boulevard

"DRINK COCA-COLA"

**HALE'S
DRUG STORE**

Walgreen Agency

YOUR PRESCRIPTION CENTER

Elizabethton

Tennessee

Compliments
of

DOSSER'S DEPT. STORE

228-230 East Main Street
Johnson City Tennessee

NANCE LANES

Featuring AMF Automatic Pinspotters

Main, Market and Division Streets
Johnson City Tennessee

Charming Early American SOLID HARD ROCK MAPLE

VERSATILE GROUP

Such a practical, pretty answer to the small dining area! The space-saving round table is small enough for Continental dining, cards or games . . . yet extends to seat as many as eight. Comfortable sculptured saddle seats in chairs. A rare value indeed in fine Early American furniture.

You'll want this ensemble in your home!

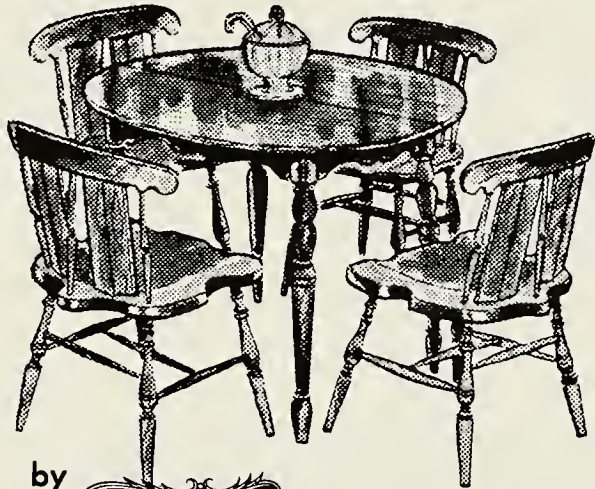

by



*no finer furniture
at any price!*

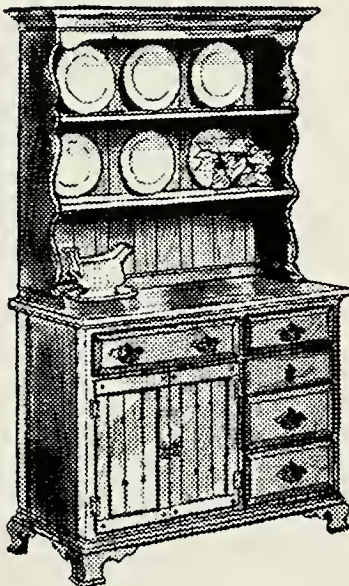

HANDSOME BUFFET-HUTCH

A real showpiece for your dining room, at such a practical price. The original handcraft feeling is retained in the intricately carved edges, the notched paneling motif, the authentic brass hardware. Dustproof drawers and storage area protect your finest silver, china and linens.

*All pieces shown
from Empire's Bonnie
Kate Collection
. . . in solid hard
rock maple with an
exclusive scratch-
resistant Spice Brown
finish.*

EMPIRE FURNITURE CORPORATION

JOHNSON CITY

TENNESSEE

Our Very Best Wishes

TRI-CITY
Container Corporation

Elizabethton

Tennessee



ERWIN INSURANCE AGENCY
UNITED STATES FIDELITY
AND
GUARANTY COMPANY

Main at Gay

Erwin

Tennessee



VOLUNTEER
NATURAL GAS CO.

"IF IT IS:

Heating, Cooking, Water Heating

YOU CAN DO IT BETTER

WITH NATURAL GAS"

334 East Main Street

Phone WA 6-0157

Johnson City

Tennessee

**MAGNAVOX FURNITURE
COMPANY**

Milligan Road

Johnson City

Tennessee

**PEERLESS
STEAK HOUSE**

2521 Bristol Boulevard

Johnson City

Tennessee

Compliments
of

RITCHIE'S, INC.

Elizabethton

Tennessee

**THOMAS PRODUCTS
COMPANY**

Subsidiary of

**Thomas Industries, Inc.
Painters' Tools and Hardware**

Johnson City

Erwin Highway

Tennessee

**FOLSOM
PRINTING COMPANY**

"Printers of Everything"

708 East Elk Avenue

Phone 543-2632

Elizabethton

Tennessee

**BROYLES
INSURANCE AGENCY**

214 South Main Street

Erwin

Tennessee

Best Wishes

to the

CLASS OF 1963

**CLINCHFIELD
RAILROAD CO.**

Erwin

Tennessee

Compliments
of

**HAMILTON
NATIONAL BANK**

Member of F.D.I.C.

Johnson City

Tennessee

Compliments
of

WOOLWORTH'S

Johnson City

Tennessee

Compliments
of

**ELIZABETHTON
STEAM LAUNDRY**

RAYMOND'S

Fine Food - Specializing in Banquets

Elizabethton

Tennessee

Compliments
of

FORBES MARKET

Milligan College

Tennessee

UNAKA STORES, INC.

SEVIER THEATRE

"Where Friends Meet"

"We give S&H Green Stamps"

It's **FRESHNESS** that counts

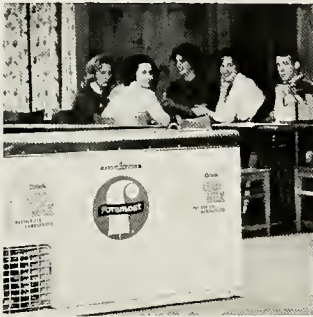

Foremost Dairies

Fine Dairy Foods

Johnson City

Tennessee

JOHNSON CITY LAUNDRY CO.

200 S. Boone St.

Phone 926-2184

Sanitone Dry Cleaners
Linen Rental - Personal Laundry

— Branches —

1004 South Roan Street
MRS. O. E. TAYLOR
Phone 926-1033

Tennessee at West Walnut
MRS. RUTH WELLS
Phone 926-0951

Compliments

of

THE JOHNSON CITY BOTTLERS ASSOCIATION

"Enjoy your favorite
Carbonated Beverage"



BEAUNIT FABRICS

Division of
BEAUNIT CORPORATION
Elizabethton, Tennessee

Producing
The Finest Fibers for Apparel, Household and Industry

**The
Nettie Lee Shops**

**Big Hat Grill &
Restaurant**

**The
Wingreen Company, Inc.**

Compliments
of

**GRIFFITH
MOTORS, INC.**

84 Wilson Avenue
Johnson City Tennessee
WAlnut 6-7121

JIM ALLEN, President

THESE AREA CHRISTIAN CHURCHES

Welcome
MILLIGAN STUDENTS

Westside Christian Church
First Christian Church
Central Holston Christian Church

Elizabethton, Tennessee
Johnson City, Tennessee
Bristol, Tennessee

JONESBORO

Our History

"A mirror of colonial American history, it is the oldest town in Tennessee, chartered by the North Carolina assembly in 1779, and founded the following year.

Jonesboro was named in honor of Willie Jones, patriot and prominent citizen of Halifax, N.C., who sponsored legislation favoring and aiding the western settlements.

The first courthouse west of the Blue Ridge, a crude log structure was the judicial capital of East Tennessee.

Riflemen from Jonesboro followed John Sevier to the Battle of Kings Mountain in the Revolution, and went on many of his victorious campaigns against the Indians.

Jonesboro was the first capital of the short-lived State of Franklin, organized in 1784.

Andrew Jackson came over the mountains from North Carolina and was admitted to the bar in Jonesboro in 1788. Later, when seventh President of the United States, he rode through Jonesboro many times en route to Washington, and once held a reception for many of his friends on the porch of the Chester Inn.

Two of the churches in Jonesboro were built more than a century ago and still retain the quaint old galleries used by the Negro slaves in ante-bellum days."

JONESBORO



Our Government

CITY OFFICIALS

Circuit Court Clerk Tommy Dillow
 Clerk & Master Walter E. Saylor
 County Chairman James D. Elliott
 County Court Clerk Marion Carr
 Register of Deeds J. E. Hartman
 Supt. of Schools William C. Hunt
 Sessions Judge Will H. Clark
 Sheriff Jim Crouch

Tax Assessor Charles Miller
 Trustee Stanley Hilbert

TOWN HALL

Mayor Robert M. May
 Fire Department Dave Broyles
 Police Headquarters Scott Vines
 Recorder's Office Norman Francis
 Water Department H. H. Campbell

Our Organizations



DAR
 Schubert Club
 Tuesday Garden Club
 Good Will Circle

Kiwanis
 Civinettes
 Civitan
 Boy Scouts



Our Spiritual Life

Central Christian Robert O. Fife
 Jonesboro Methodist Marvin B. Gass
 Jonesboro Presbyterian Floyd D. Ballard
 First Baptist Joe Strother
 Jackson Park Church of
 the Brethren Ronald Wine
 Second Baptist Clyde Farnsworth
 West Hills Baptist O. E. Bradshaw



JONESBORO

Our Businesses

WE'LL INFORM

HERALD and TRIBUNE
"Published Weekly & Read Daily"

WJSO RADIO
"The Sound Citizen"

WE'LL CARE

REED NURSING HOME
753-3591

JONESBORO HOSPITAL
753-4281

DILLOW-TAYLOR FUNERAL HOME, INC.
753-3821

BROYLES FLORIST
753-4211

HILBERT'S DRUG STORE
753-3241

YE OLDE TOWNE RESTAURANT
753-6191

WE'LL FEED

HAW'S SELF SERVICE
753-6821

LAVENDER'S SUPER MARKET
753-4251

RHUDY'S MARKET NO. 2
753-6541

WE'LL SUPPLY

CHEROKEE SUPPLY CO., INC.
"One Stop Building Materials"

SECURITY FEED & SEED
753-3422

RHEIN LUMBER CO.
753-4311

WASHINGTON FARMERS CO-OPERATIVE
753-6156

HARTMAN SUPPLY CO.
753-3871

WE'LL PROVIDE

LINGO PACKING CO.
753-3071

FRANKLIN MILK CO.
753-3431

WE'LL CLEAN

HANDY CLEANERS
753-6451

WE'LL SELL

DOBYNS-TAYLOR HARDWARE
753-3301

HOSS & MC CALL
Men's & Boys' Furnishings

JOHN C. CLOYD JEWELERS
753-4341

WE'LL SERVICE

UNIVERSAL UPHOLSTERING CO.
753-3133

BY-PASS TV SERVICE
753-3141

JONESBORO SHELL SERVICE STATION
753-6421

FOSTER'S ESSO SERVICE CENTER
753-3322

WHITE'S GARAGE
753-6212

JONESBORO MOTORS
753-6361

WE'LL TRANSPORT

CITY CAB CO.
753-6831

POTEAT TRUCKING CO.
753-6521

WE'LL FINANCE

UNAKA LOANS, INC.
"Complete Loan Service"

THE BANKING & TRUST CO.
Jonesboro, Fall Branch, Gray, &
Jonesboro Drive-In

FIRST PEOPLES BANK
Jonesboro

WE'LL INSURE

ALLISON-SMITH INSURANCE AGENCY
753-3971

DICK ESTES INSURANCE AGENCY
753-6181

GORDON LYLE INSURANCE
753-4263

AUTOGRAPHS

AUTOGRAPHS

AUTOGRAPHS





Milligan College Library



3 1881 0001 1724 8

